NOT TO BE REMOVED FROM THIS ROOM.
ROYAL DUBLIN SOCIETY 5 JUL 1924

SPECIAL EXTRA

The Irish Times.

PRICE TWOPENCE. DUBLIN, SATURDAY, JULY 5, 1924. VOL. LXVI. NO. 20,975.

ANNUAL HOLIDAYS.
OUR WORKS AND OFFICES WILL BE CLOSED
FROM
7th to 12th JULY, INCLUSIVE.
PRESCOTT'S DYE WORKS,
DUBLIN.

Births, Marriages, and Deaths (which in all cases must be authenticated), 3 lines, 20 words, 2/6; each additional line of 7 words, 8d.

Irish Times 'Phone Numbers.—Dublin—5036 and 5037; Belfast—1787; London—Central 4350. Belfast Office—139 Royal Avenue. London Office—59 Fleet Street.

ROLL OF HONOUR.
IN MEMORIAM.
(1914-1918).

LELAND—In ever-loving memory of Lionel Thomas (Tommy) Leland, who died 5th July, 1923, from the effects of wounds received in France 1915 and 1916.

With a cheery smile and a wave of the hand
He has wandered into an unknown land,
And left us dreaming how very fair
It needs must be since he lingers there.
And we, ah! we, who the wildest yearn
For the old-time step and the glad return
Think of him faring on as dear
In the love of There as the love of Here."
Mother.

BIRTHS.

DOOG—June 27, 1924, at 9 Crosthwaite Park, West, Dun Laoghaire, to Mr. and Mrs. Denis P. Doog, a daughter (Eithne Mary).

SPENCE—June 27, 1924, to Mr. and Mrs. J. A. Spence, Merryfield Villa, Old Cavehill rd., Belfast, a son (stillborn).

TIGHE—June 30, 1924, at Ballyjamesduff, to Mr. and Mrs. L. A. Tighe, a daughter.

WHITESIDE—June 24, 1924, at 79 Strand rd., Sandymount, to Mr. and Mrs. T. Whiteside, a daughter.

MARRIAGES.

CLARKE and WILLIAMS—June 25, 1924, at Fintona Parish Church, by the Rev. R. Warrington, B.D., Rector of Aughavea, assisted by the Rev. W. J. Smartt, M.A., Rector of the Parish, Robert S. M. Clarke, Northern Bank, Newry, son of the late Robert Clarke and Mrs. Clarke, Cortrasna House, Clones, to Elizabeth J. H. Williams, elder daughter of P. R. Williams, J.P., and Mrs. Williams, Imperial Hotel, Fintona.

DUTHIE and COLCLOUGH—June 24, 1924, at St. Andrew's Church, Malahide, by Ven. Archdeacon Lindsay, B.D., William T. Duthie, fifth son of the late David Duthie, Athy, to Elizabeth J., eldest daughter of Robert and Mrs. Colclough, Tubrid, Barna, Co. Kilkenny.

HALL and BECKERSON—June 25, 1924, at Holy Trinity Church, Rathmines, by the Rev. E. H. F. Campbell, M.A., Vicar of All Saints', Grangegorman, and the Rev. E. H. Lewis-Crosby, B.D., Rector, Thomas William Hall, only surviving son of the late Robert Sydney Hall, Dublin, to Marjorie Evelyn, only daughter of Mr. and Mrs. R. E. Beckerson, 15 Leinster square, Rathmines. At home 15 Belgrave rd., 2nd and 3rd October. No cards.

MacMURRAY and KENEALY—On Saturday, June 14, 1924, at the Church of St. Agnes, New York, by the Rev. Father William E. Deignan, William Cudmore MacMurray, to Alice, daughter of the late Cornelius J. Kenealy, T.C., P.L.G., *Kilkenny Journal*, 30 Lower Patrick st., Kilkenny.

MEREDITH and GIBBON—July 3, 1924, at Christ Church, Taney, by Rev. Canon Gibbon (father of the bride), James Creed, youngest son of the late Major Richard Meredith, to Mary Elinor, younger daughter of Canon and Mrs. Monk Gibbon, Taney Rectory, Dundrum.

ROCHE and CORRIGAN—June 18, 1924, at University Church, St. Stephen's Green, with Nuptial Mass, by Rev. Fr. Sherwin, John Joseph Roche, 34 Donnybrook rd., second son of the late James Roche, Enniscorthy, and Mrs. Roche, Anglesea rd., Donnybrook, to Margaret Mary (Pansy), second daughter of P. W. Corrigan, Camden st.

SCHORMAN and MacCARTHY—July 2, 1924, in Dublin, Karl Louis, elder son of the late Charles Schorman, of Normanton, Queensland, and Mrs. Schorman, 134 Tritonville rd., Sandymount, to Gertrode Mary Georgina, younger daughter of the late Edward Charles MacCarthy, Sydenham rd., Ballsbridge, and Mrs. MacCarthy, 25 Morehampton tce., Donnybrook.

WEST and JOLY—July 2, 1924, at St. Bartholomew's Church, Clyde rd., Dublin, by the Rev. H. Joly, B.D., and the Rev. J. Cooper, M.A. (uncles of the bride), assisted by the Rev. W. Simpson, M.A. (Vicar), Cecil McLaren West, M.C., M.B., University Anatomist, Trinity College, Dublin, son of Arthur B. West, Highgate, London, to Lucy Mary Joly, M.B., second daughter of the late Charles Jasper Joly, F.R.S., F.T.C.D., Royal Astronomer of Ireland, and Mrs. Joly, 21 Raglan rd., Dublin.

WHITLEY and BYRNE—July 2, 1924, at Cara Church, Co. Kildare, by the Rev. — Huston, John George Whitley, youngest son of the late Joseph Whitley, Eighter, Virginia, Co. Cavan, and Mrs. Whitley, Ballyedmonduff, Sandyford, Co. Dublin, to Anna Elizabeth Byrne, third daughter of Mr. and Mrs. Byrne, Prosperous, Sallins, Co. Kildare.

SILVER WEDDING.

HORAN and CORNISH—July 5, 1899, at St. Catherine's Church, Cardiff, by the Rev. Joseph Baker, M.A., John, younger son of John Horan, Organist of Christ Church Cathedral, Dublin, to Louise Mary, eldest daughter of William Cornish, H.M.S. Customs, Cardiff.

DEATHS.

ANNOUNCEMENTS received late for insertion in this column will be found on Page 6.

BEAHAN—July 4, 1924, at the City of Dublin Hospital, Baggot st., after a long illness, William, eldest son of the late Michael and Mary Beahan, 22 Booterstown av. R.I.P. Funeral from the Church of the Assumption, Booterstown, to Dean's Grange, after 10 o'clock Mass, on Monday morning.

EAGER—June 30, 1924, at Rathcoyle, Hannah, widow of the late George Eager, aged 92 years. Deeply regretted by her family.

FARLEY—On Monday, June 16, 1924, at Middleton, New York, Charles T. Farley, late of Drogheda, aged 59.

GILBERT—July 4, 1924, at his residence, Crandaniel, Kilmuckridge, Thomas Gilbert, aged 82 years. Funeral, Monday, 2 o'clock, to Clonevan.

GRIFFIN—At his residence, 47 Carysfort av., Blackrock, John Griffin. R.I.P. Funeral this (Saturday) morning to Dean's Grange Cemetery, after 10 o'clock Mass, from St. John's Church.

MARTIN—July 4, 1924, at his residence, 15 Sandymount Green, Dublin, David, dearly-beloved husband of Florence Martin. Funeral, 9 o'clock, Monday morning.

MOORHEAD—July 3, 1924, at her uncle's residence, 21 Richmond Hill, Cork, Mary, the beloved daughter of the late John Moorhead and Sidney Catherine Moorhead, Corofin, Co. Clare. "Safe in the arms of Jesus."

PRIOR—July 3, 1924, at his residence, 45 St. Lawrence rd., Clontarf, John Prior, of Bridge House, Athlone, dearly-beloved husband of Teresa Prior, of 45 St. Lawrence rd., Clontarf. Deeply regretted by his sorrowing wife and family. R.I.P. Funeral (private) to Glasnevin, after 10 o'clock Mass, from Roman Catholic Church, Clontarf, this (Saturday) morning.

SHANNON—June 30, 1924, Josephine Shannon, of Old Court, Doneraile, Co. Cork, in her 83rd year.

TAYLOR—July 3, 1924, at Lake View, Funshinagh, Mohill, Harriett Ethel, wife of Samuel Taylor. Funeral to Mohill, 3 p.m., to-day (Saturday).

VICTORY—July 4, 1924, at her residence, 1 Lennox st., Dublin, Mary E. Victory, fourth daughter of the late James and Ellen Victory, of this city. Funeral leaves above address at 10 o'clock Monday morning for Mount Jerome.

WEBB—July 4, 1924, at her residence, 8 Ashdale rd., Terenure, Dublin, Edith Webb, daughter of the late James and Susanna Webb. Interment at Friends' Burial Ground, Temple Hill, Blackrock, on Tuesday next at 10 a.m.

IMPORTANT.—As announcements for this column, if posted on Saturday, cannot reach this office in time for Monday's paper, they should be sent by telegram.

'Phone—276. NICHOLS' 'Phone—276.
FUNERAL AND CARRIAGE ESTABLISHMENT,
Lombard street (Westland Row). Coffins, Hearses, and Every Requisite. Economy and Punctuality.

FUNERAL REQUISITES OF EVERY DESCRIPTION.
WALLER,
49 and 50 DENZILLE STREET (Merrion Square).
SALOON MOTOR HEARSE.
Private Mortuary.
'Phone—131. Wires—" Undertaker, Dublin."

'Grams: "Collier, Bray." 'Phone: Bray 117.
MILLER & CO
BRAY
MOTOR FUNERALS
SUPERIOR SALOON MOTOR HEARSE.
All details attended to with promptitude.

RAMSAY.
'Phones 1159, B.R. 491.
Florists to H.M. the King.
50 NASSAU ST.

WREATHS,
FLORAL DESIGNS.
Telegrams: Violets, Dublin.
Nurseries, Ballsbridge.

WATSON'S WREATHS.
Telegrams—"Quickness, Dublin." Tel.—2572.
WATSON'S, 31 NASSAU ST.
Nurseries, Killiney.

"SAY IT WITH FLOWERS."
BOUQUETS, WREATHS, ANY FLORAL DESIGN.
M. & G. JAMESON,
21 NASSAU STREET, DUBLIN
'Phone 1267. Telegrams: Shamrock, Dublin.

MISCELLANEOUS.

PRIVATE Detective Agency.—Enquiries of all descriptions undertaken; carried out under absolute secrecy and perfect system. Apply in first instance R 155, this office.

TO Let large Malt Houses, in full working order; good barley district. Convenient Ballybrophy Station, G.S.W.R.—Dugdale, Donaghmore, Ballybrophy.

KINGSTOWN GRAMMAR SCHOOL Scholarship Examination—School Scholarships have been awarded to Stephen Noel Varian and Frederick George Shellard.

BATTERSBY and CO.'S SALES.
See Last Page of Paper
FOR PARTICULARS OF CHOICE RESIDENTIAL HOUSES, TOWN and SUBURBS;
Also Business Premises,
BATTERSBY and CO., Auctioneers,
39 WESTMORELAND STREET.
Estd. 1815.

TO DOCTORS, DENTISTS, AND OTHERS.
SEE particulars Battersby and Co.'s advertisement, last page this paper, Well-Appointed House, 2 North Frederick street; 7 lines cars pass door.
BATTERSBY and CO., Auctioneers.
39 WESTMORELAND STREET, DUBLIN.

TEMPLE ROAD, MILLTOWN.
Fine Detached Residence for Sale, Large Garden, Tennis Ground, Garage. Splendid Mountain Views. 3 reception, 6 bedrooms, etc. £2,500. Seen by appointment with
DOCKRELL, LIMITED,
South Great George's street.

PEMBROKE TOWNSHIP—6 ACRES.
Handsome Residence for Sale, Tennis Ground, Garage, Garden, Paddock. House perfect order. Price £5,000. Apply to
DOCKRELL, LIMITED,
South Great George's street.

SPLENDID Opportunity for Director with £3,000 to £4,000 capital to join another in Private Limited Company, to take over old established Drapery Business, showing comfortable income, or advertiser would be willing to give a Debenture on going concern and premises for advance of £3,000. Only genuine applications or principals dealt with. Box 550, Guilfoyle's Advertising Agency, 179 Great Brunswick street, Dublin.

FOR SALE OR LETTING BY PRIVATE TENDER—Charming, old-fashioned, modernised House in own grounds (4 acres); fine orchard, outhouses, and garage; suit private dwelling, dairy, or poultry farmer. One mile from tram terminus. Further particulars:
CORRIGAN and CO., 4 Grafton street.

"TAMILESE," the Tea for Flavour Packed in ¼, ½, and 1lb. Packets. Ask for it.

JOHN C. PARKES & Sons, Ltd., DUBLIN. — American Lawn Mowers, Garden Hose and Fittings, Barrows.

MOIRA RESTAURANT,
TRINITY STREET (COLLEGE GREEN).
Two minutes from Trinity College.
Charcoal Grill.
P. NUGENT, Proprietor.

ELVERY AND CO., LTD.,
LADIES' RAINPROOF COATS, NEWEST STYLES.
ELEPHANT HOUSE, DUBLIN, CORK & LONDON.

BROOKS, THOMAS, AND CO., LTD., DUBLIN.
WELSH ROOFING SLATES.
Cargo from Madoc Quarries, Now discharging.
Special Prices for delivery, Ex Ship.

"I MUST HAVE the 'CAPITAL' Tea." In original, sealed, and priced packets, as it comes from the Proprietors in ¼, ½ and 1lbs.

ANNE LYNCH'S TEAS.

ICE CREAM FREEZERS: 4 qts., 36/6; 6 qts., 46/6; 8 qts., 60/-; 10 qts., 77/6; 12 qts., 92/6.—THOS. McKENZIE and SONS, LTD., Dublin.

FRUIT PRESERVING PANS, best quality Aluminium; 14-inch, 12/6; 16-inch, 17/-; 18-inch, 22/6; Metal China Lined, 14-inch, 18/-; 16-inch, 24/-.—THOS. McKENZIE and SONS, LTD., Dublin.

LONDON AND WEMBLEY at their best from now on. Accommodation from Mid-July, B.B.B., 10/6. Full Pension, 15/- daily. Four guineas weekly.—WHITENESS HOTEL, Queen's Gardens, W. 2.

MOTOR CAR INSURANCE.
My rates are the lowest, and I protect the interests of my Clients in the settlement of Claims.
Ford Cars from £7 10 0
Chevrolet £10 0 0
Immediate Cover.
T. M. O'CALLAGHAN,
Insurance Adviser,
23 St. Andrew street,
'Phone, 3196. DUBLIN. Tels., Square.

IRELAND'S WEEKLY SPORTING PAPER—The "IRISH FIELD," published every Saturday, contains all the latest Racing News, Programmes, and Selections. Also Special Articles and Reports on Football, Cricket, Golf, Angling, Motoring, Boxing, Swimming, Rowing, Tennis, etc. Official Organ of the Irish Kennel Club. At all newsagents. Price 2d.; 13/- yearly, post free.

TULLAMORE—The "Irish Times," the "Weekly Irish Times," and the "Irish Field," can be had immediately after the arrival of the trains, from Mr. M. F. Gorry, Harbour street.

IRISH LANGUAGE—A new course of lessons for beginners commences to-day in the "Weekly Irish Times." Price twopence.

SAFETY Razor Blades re-Sharpened, all makes, from 1/- doz.; post extra.—Thompson, Cutler, Nassau street.

MONEY—The Highest Advances to be obtained in Dublin on Jewellery, Silver Plate, Furniture and valuable Chattel Property of every description at the First Class Money Office, 85 MARLBOROUGH STREET, 85.

PRETTY WALL PAPERS.
All the best designs and newest Colourings. Patterns by post or from your Decorator.
DOCKRELL Limited, Dublin.

HENSHAW and CO., LTD.—Garden Tools, Lawn Mowers, Wire Netting, etc. 3 to 12 Christchurch place. Works—Clonskeagh.

CARSON'S "VITROLITE."—The Paint for greenhouses and outside work.—Carson's, 22 Bachelor's Walk, Dublin.

INCOME Tax Recovered; Returns Filled; Super Tax Statements Prepared.—J. T. WALLACE, Expert, 10 Nassau street, Dublin. 'Phone 1585.

PAGES OF PICTURES of Irish interest are published to-day in the "Weekly Irish Times." Price twopence.

ALL Travelling Goods, Bags, Suit Cases, Trunks, Fishing, Golf, Cricket, Tennis, Croquet, Footballs.—William A. Moore, 7 Aston's quay, Dublin.

MONEY Lent by Post, from £30 to £5,000, on Note of Hand alone, without security, to ladies or gentlemen; strictly private. No charge whatever if Loan is not granted. Apply SECRETARY, The City and County Private Finance Co. Ltd., 12 South Leinster street, Dublin.

BOARDING AND HOTELS.

A—WHEN in Dublin stay at Ray's, Fitzwilliam place; comfortable, moderate. 'Phone, 4600. T

AT Southern Hotel, 52 Lower Baggot street, Dublin, first class catering, cleanliness and comfort for visitors; moderate terms.—Proprietress, Miss Sheehy. 31 25

AT Pavilion House, 5 Gresham terrace, Kingstown—Comfortable Board Residence. 'Phone, 171. T

AT May Fair Hotel, 30 Lower Baggot street, Dublin. Renowned for excellent cuisine. Every comfort for visitors; central; moderate. 'Phone 3677. 24 4

AVOCA, Co. Wicklow—Moore's Vale View Hotel; comfort, attention, and moderate charges. Telegrams: Moore, Hotel, Avoca. 17 X

ARDGLASS, Co. Down—Golf Private Hotel, splendid situation, overlooking golf links and sea. Comfortable accommodation and every attention paid to visitors. A fine healthy place for a good holiday.—Proprietor, S. Macdonald. 13 X

COLWYN Bay—Rhos-on-Sea—"Inishmore," Private Hotel, magnificent position, facing sea, pier; golf; excellent cuisine. X

DOUGLAS—"Alexandra," Queen's Promenade, Boarding Establishment; first class cuisine; terms from 10/6. T

DOUGLAS—"Seahaven," Palace road; Central Promenade; Boarders only from Mid-July.—E. MacLeod. 52 15

DOUGLAS—"Cunard," Loch Promenade, near Pier; Board Residence; reasonable terms.—T. Walker

DOUGLAS—"Ainsdale," Empire terrace, Central Promenade; late dinner; separate tables. Terms—Mrs. T. Quayle.

DOUGLAS, The Irish House, Broadway—Full Board, 9/6; midday dinners.—Mrs. Steele (nee Delaney, Nenagh).

DOUGLAS—"Carlton," Loch Promenade. Liberal tables; finest position; tariff 10/6 day.—Hodgkiss.

DOUGLAS—"Erdington," Broadway—Board Residence, opposite "Villa Marina"; comfortable; terms moderate.—G. Curphy.

DUBLIN—Windsor Hotel, Westland Row, Family and Commercial (newly opened). Visitors comfortably catered for; taxis. 'Phone, 984. 3 B

DUN Laoghaire—Commercial Hotel, 56 Upper George's street—Bed and Breakfast from 5/-. X

DOUGLAS—The Anchorage, 50/52 Murray's road, Broadway; central, quiet, pleasantly situate; separate tables; open all year. Established 18 years. Telegrams, Anchorage.—Patrick Gore, Proprietor. 5 X

GREYSTONES—"Bayview," select Board Residence, good table; comfortable; personal supervision.—Misses Ryder and Shevlin. X

LLANDUDNO—"The Birchfields," Church Walks, near Pier, amusements, mountain and sea views; moderate terms. Board Residence.—Mrs. Kissack 24 10

LLANDUDNO—St. Lawrence, Board Est., Grand Prom.; separate tables. 'Phone, 538. Terms, Mrs. Thomas. T

LIVERPOOL—Cheapest House for comfort and cleanliness; Bed and Breakfast, 3/- and 4/-.—Knox, 13 and 15 Aubrey street. 27 A

END TO END
I specialise in
MOTOR REMOVALS
as well as cross-Channel, and my motor vans travel Ireland from end to end.
NAT. ROSS,
Furniture Remover,
2 Patrick's Bridge. CORK.

MOTOR CARS, Private or Commercial, overhauled and repaired.—JOHN HUTTON and SONS, LTD., Summerhill, Dublin.

10 H.P. WOLSELEY TWO-SEATER DE LUXE has several new features. On view GRAFTON MOTOR CO., 43 Grafton street, Dublin.

FORD CARS, TRUCKS, VANS.
Authorised Dealers,
AUTOCARS IRELAND LTD.,
19 CHATHAM STREET (off Grafton st.), Dublin.

MORRIS One Ton Trucks, price, £185.—G. A. BRITTAIN LTD., Hatch street, DUBLIN.

NEW FORDS FOR TOURISTS. Tourists in Ireland should buy a Ford and sell it at the end of the trip. This plan will save you money and give a more enjoyable time without restrictions.
R. W. ARCHER and CO., Ford Pioneers,
65 Lower Mount street, Dublin.

COMMER Cars create confidence—more business. Co. Wicklow Garage and Motor Touring Co., Bray

DE DION BOUTON MOTOR CARS. THOMPSON and CO., 3/9 Shaw street, Dublin.

"NO REDUCTION IN PRICES."
Our prices are now, and always have been, the very lowest, consistent with our continuity of existence. Try them in comparison with any others, and we are extremely likely to get your order.
JOHNSON and CO.,
HEATING SPECIALISTS,
RAVENHILL ROAD, BELFAST.
'Phone—182. Estimates and Catalogues Free

BEVERLY SMYTH & SONS
REMOVALS & STORAGE.
MOTOR VANS,
MOTOR LORRIES.
Telephone—Dublin 207. Telegrams—Beverly, Dublin.
30 SOUTH ANNE ST., DUBLIN.

WE BELIEVE
our fleet of Commercial Motor Vans and Lorries, from the 10 cwt. Chevrolet Delivery Van to the G.M.C. 2/3 Tonner, represents the most dependable and economical range of cars offered to traders. For instance,
CHEVROLET
10 cwt. Delivery Vans for £180 duty free at London is irresistible value to the man of enterprise.
LINCOLN & NOLAN, LTD.,
57 AND 58 LR. BAGGOT ST., DUBLIN.
"WHERE SERVICE AND VALUE MEET."
'Phone 943. Wires—" Lincolan, Dublin."
GRADUAL PAYMENTS ARRANGED.

IN STOCK.
FOR IMMEDIATE DELIVERY.

FORD COUPE	£200
TUDOR SEDAN	£225
TOURING CAR	£130
LIGHT VAN	£110
TON VAN	£145
TON TRUCK	£140
FORDSON TRACTOR	£128

EX. WORKS, CORK.
SMITHFIELD MOTOR CO., LTD.,
SMITHFIELD, DUBLIN.

"FLOWER OF THE BOG," a grand new Irish serial story by Madge Barlow, begins to-day in the "Weekly Irish Times." Price twopence.

DELIGHTFUL
NIGHTCAP SCOTCH WHISKY.
172/- PER CASE. CARRIAGE PAID.
TWO FULL-SIZED SAMPLE BOTTLES (PRE-WAR STRENGTH 22 u.p.) WILL BE SENT POST FREE TO ANY ADDRESS IN THE FREE STATE FOR 30/-
MACPHERSON GRANT & CO., GLASGOW,
INCORPORATED WITH
MITCHELL & SON (WINE MERCHANTS), LTD.,
21 KILDARE STREET, DUBLIN.
W.H.Co.

CARPETS, CURTAINS, FURNITURE,
ARRIVALS OF LARGE STOCKS,
PRICED MODERATELY
ANDERSON, STANFORD & RIDGEWAY, LTD.
28 AND 29 GRAFTON STREET.
CARPETS SHAKEN AND CLEANED.

BOARDING AND HOTELS.

LLANDUDNO—Brinkburn Private Hotel, overlooking sea near Pier. Excellent cuisine. Reasonable Tariff. 52 10

LLANDUDNO—Moseley Boarding House, North Parade. Facing sea, near Pier. Terms moderate. X

PORTRUSH—Skerry Bhan Hotel; sea front; good catering; wireless installation; moderate.—Macfarlane. T

PORTRUSH—West Bayview Hotel, Mark street; airy Rooms, sunny aspect; moderate.—Burns. 25 X

PENMAENMAWR—"Lisieux" to Let, Furnished; 2 sitting, kitchens, 3 bedrooms, bathroom; golf links, tennis, mountains and sea.—Cundall. 4 O

PORTRUSH—Lansdowne Mansions, sea front; Board Residence; terms moderate.—Miss Cunningham.

PORTBALLINTRAE—Red House Hotel, facing sea; bathing, golf, fishing; late dinner.—Mrs. Maclaine (late Bonnamough, Donegal). 11 X

PORTRUSH—"Maura" House, Mark street—Excellent situation, overlooking sea; large, airy bedrooms; terms moderate.—Misses Scott. X

RHYL—Morville Private Hotel, facing sea. Ill. Tariff. Tel. 100.—Mrs. Phillips. T

RAMSEY—[illegible] House Boarding Establishment, Queen's Pier, convenient landing; tariff reasonable.—Caine

RHYL—Pans-Hangar Private Hotel; nearest sea; electric light throughout; tariff; 'phone, 237. X

SOUTHPORT—The Clifton, Promenade. Largest Unlicensed Hotel; orchestra; garage. 'Phone, 641. Telegrams—"Marine." T

SELECT Private Hotel, 14 Lower Leeson street—Visitors to city can have excellent accommodation; personal attention; moderate charges.

WELLINGTON House—High class Private Hotel, 89 Harcourt street, Dublin; superior bedrooms, beautifully furnished; central; moderate tariff. X

9 WINTON road, Leeson Park—First class Board Residence, private sittingrooms and meals; sublets summer months; telephone. 2 F

COLWYN BAY, N. Wales. "The sunniest spot in the North." Delightful surroundings; all sports and amusements. Free Pier. Orchestra. Guide and Accommodation List (2d. post), Dept. 30, Town Hall.

HARROGATE—IMPERIAL HYDRO, opposite Pump Room; near Baths and Valley Gardens; Physician, Lift. Telephone 42.—MANAGERESS.

ISLE OF MAN for Holidays—Ancient Parliamentary Ceremony at Tynwald, July 5th. Guide, Apartmt. List, Sigs. free.—J. K. Claque, Offl. Advtg. Dept., I.O.M.

DOUGLAS—"MILNE'S WAVERLEY HOTEL," QUEEN'S PROMENADE. Estd. 35 years. Up-to-date Improvements. Beautifully Appointed. Accommodation 150 Visitors. Jacobean Entrance Lounge.
Illus. Tariff. T. MILNE, Prop.

DOUGLAS—Hotel Sefton. Centre Sea Front. First class and fully licensed. Accommodation 200. Manxland's Brightest and Best Hotel. Reasonable terms. Booklet from Manager.

DOUGLAS—"Villiers Hotel," sea front, 200 Rooms; Electric Light and Lift; Orchestra Restaurant, very reasonable terms. Tariff Manageress

DOUGLAS; EMPRESS PRIVATE HOTEL. Central Promenade. Sea Front. Billiards. Dancing. Entertainments. 200 Guests. I. T. BOYD, Proprietor.

DOUGLAS—"Crawford" Pte. Hotel, Central Prom; personal supervision; tariff.—I. Wordsworth.

DOUGLAS—Latest Broadcasting News—"I.O.M." Calling:—
"J. P. Smith would like to see old and new friends at HOTELS METROPOLE and MONA."

DOUGLAS—Bosworth's "Peveril" Private Hotel. Most central. Prom. For Comfort. Excellent catering. Personal supervision. Terms from Proprietor

DOUGLAS—"THE BERESFORD," Central Promenade. 25 Years' Reputation. Standard Maintained. Charges Reduced. Late Dinner. Electric Light. JAY HOTCHKISS.

DOUGLAS, "AVONDALE," Central Promenade, facing sea; cuisine and liberality of table special features. Electric light. Terms moderate.—L. BEARD.

DOUGLAS—CLIFF VIEW Private Hotel, Central Promenade. Mod. Terms. Apply MANAGER.

DOUGLAS—Ducker's "Trevelyan," Queen's Prom. Terms, June only, 10/6 to 12/6. Garage.

DOUGLAS.
HOLMES' "SANDYFORD."
PRIVATE HOTEL. QUEEN'S PROMENADE.
FINEST POSITION
Illustrated Tariff on application: J. A. HOLMES.

DOUGLAS—GREENWOOD HOUSE, 2 Loch Promenade; home from home; personal supervision; terms moderate.—MISS MAGEE.

DOUGLAS—"LINDSAY'S" PRIVATE HOTEL, Central Promenade, Sea Front, Old-established. Late Dinners. Wires—"Lindsay's," Douglas.

PORT ERIN—"Station Hotel," fully licensed. Opp. station; close links.—GRADWELL, Prop.

PITLOCHRY, PERTHSHIRE.
ATHOLL PALACE HOTEL.
A unique Hotel, magnificently situated amidst the finest scenery of Scotland.
Telegrams—"Palace, Pitlochry."
Terms from £4 4/- per week.

"IRISH TIMES" IN LONDON.
The "Irish Times" can be obtained at the following places from 6.30 p.m. on the day of publication:—
Bookstall on the Departure Platforms at Euston Station;
Messrs. W. H. Smith and Son's Bookstalls at—
Hotel Russell, Russell Sq.;
Strand Palace Hotel, Strand;
Regent Palace Hotel, Piccadilly Circus, W.;
Waldorf Hotel, Aldwych;
Royal Automobile Club Pall Mall, S.W.;
The "Irish Times" London Office, 59 Fleet Street, E.C.4.
And morning following publication at Wembley Exhibition Bookstall and Wembley Park.

HOTELS & HEALTH RESORTS

GREAT NORTHERN RAILWAY (IRELAND).
ROSTREVOR.
One of the most delightful holiday places in Ireland, charming in old-world beauty, fragrant with the scent of flower gardens, nest of mountain woods, the briny tang of the Irish Sea.
GREAT NORTHERN HOTEL
(Under the management of the Company).
A Company-operated first-class Hotel, with an uniform all the year round moderate tariff.
WEEK-END INCLUSIVE 1st CLASS RAIL AND HOTEL TICKETS ARE ISSUED AT PRINCIPAL STATIONS AND AT COOK'S AND HEWETT'S.

From	Inclusive.
CAVAN	41/6
CLONES	38/6
DUBLIN	43/3
DROGHEDA	37/-
DUNDALK	32/6
ENNISKILLEN	42/9
MONAGHAN	35/9

STOP-OVER, 13/6 PER DAY—ANY ROOM IN THE HOUSE.
FOR QUIET RESTING.
Situate amid lough and mountain scenery, redecorated and re-furnished.
BALLROOM. GARAGE.
Tennis Courts in the Terrace Gardens.
Three Golf Links in the vicinity.
'Phone—Rostrevor 6. Wire—" Northern."

THE HAMILTON HOTEL,
BUNDORAN, CO. DONEGAL.
Tel.—Hamilton's, Bundoran.
Delightfully situated, facing Donegal Bay. Appointed on the most approved lines for comfort and pleasure.
DANCING—Tuesday, Thursday and Saturday.
Music—Hotel Orchestra.
Moderate Tariff.
Apply MANAGER.

PORTRUSH.
NORTHERN COUNTIES HOTEL
(Owned and Managed by L.M.S. Railway Northern Counties Committee).
ONE OF THE BEST HOTELS IN IRELAND.
CLOSE TO ROYAL PORTRUSH GOLF LINKS.
UNSURPASSED HEALTH RESORT.
For further particulars apply to
RESIDENT MANAGER.

ROSSLARE HOTEL,
Beautifully situated, overlooking the sea.
Excellent Golf, Tennis, and Bathing.
Garage Free. Moderate Terms.
Wires—" Keely, Rosslare."

BELFAST.
BELGRAVIA HOUSE, ULSTERVILLE AV.,
Board Residence, any length of time. Terms moderate. Five minutes from centre of city. 'Phone: Belfast, 14.

CONWAY, N. WALES.
OAKWOOD PARK HOTEL,
Most beautifully situated in the Principality. Golf every day, three minutes from door, 18 holes. Resident Professional. Ballroom, spring floor. Electric light. Billiards. Tennis. Rough Shooting over 20,000 acres. Own farm and garden produce.
Send for illustrated tariff. Tel.—25 Conway.
Telegrams—" Oakwood, Conway."

LLANDUDNO—The Hydro., Neville Crescent. 150 rooms; excellent cuisine; separate tables. Turkish, Russian and Sea Water Baths. Garage Free. Telegrams—" Hydro." Telephone—268.

LLANDUDNO.—The Marlborough Private Hotel, South Parade. Opposite Pier. Excellent Cuisine. Tel. 177. Reasonable.

LLANDUDNO—Board Residence, delightful position, adjacent prom.—Kissack, 5 Carmen Sylva rd.

LLANDUDNO. — CHATSWORTH HOTEL. Facing sea, near Pier. Dance Room. Tel. 369. Moderate inclusive tariff from Mrs. BAGLEY, Proprietress.

LLANDUDNO. — "Ormescliffe," comfortable hotel, on sea front; accom. 250. Dances each evening; good orchestra. Wireless concerts. Garage. Apply Tariff.

LLANDUDNO—BRYN-Y-MOR, Boarding Estab., Promenade; premier pos., opp. Pier; good homely table; well recommended. Moderate. Enclose stamp. Tel. 292.

BODLONDEB CASTLE HOTEL
(Unlic.), LLANDUDNO.
Illustrated Tariff; 3 min. Pier. Tel. 187. R.A.C.

LONDON.
HOTEL BELGRAVIA,
GROSVENOR GARDENS, VICTORIA, S.W.1.
Gardens only between Victoria Station and Hotel.
LONDON IS NOT FULL.
Room can be reserved any week-end and longer if desired, or any days in August or September. 250 rooms, with running water and telephone. Moderate charges.
RESTAURANT BELGRAVIA.
This Restaurant is the most famous in the whole of fashionable Belgravia. Luncheons, 3/6; Dinner, 5/-, and à la carte Orchestra.
Telegraphic address—Hotel Belgravia, London. Proprietors—GEO. CROSS & O. PICTON DAVIES.

LONDON—TAVISTOCK HOTEL (Family), Covent Garden, W.C. 2. (2 mins. Tube Stn.); bedroom, breakfast, bath, attendance, from 8/6.

LONDON—TAVISTOCK VIEW HOTEL, 14, 15, 16 and 17 Tavistock square, W.C.—Comfortable and Central, excellent cuisine; night porters. Inclusive terms, 12/6 per day, or 4 guineas weekly.

BAY HOTEL, RHOSNEIGR,
ANGLESEY.
Facing the Sea. Comfort, and excellent Cuisine.
FIRST-CLASS GOLF, TENNIS, BOATING, BATHING, FISHING.
Leave Kingstown 8.30; arrive at Rhosneigr, 12.30.
Electric Light in all Rooms.

BEDROOM FURNITURE
IN OAK, WALNUT AND MAHOGANY,
AT MODERATE PRICES.
PIM BROTHERS, LTD
EXCHEQUER ST., DUBLIN.

FRENCH BURGUNDY WINES.

	Per Dozen
MACON, 1st Growth, 1919	42/-
BEAUJOLAIS, 1st Growth, 1920	42/-
BEAUNE, 1st Growth, 1919	54/-
MOULIN A VENT, 1st Growth, 1919	54/-
NUITS, 1919	54/-
COTE DE NUITS, 1916	60/-
MONTHELIE, 1916	54/-
SAVIGNY, 1916	66/-
POMMARD, 1st Growth, 1919	72/-
POMMARD, 1st Growth, 1917	78/-
NUITS ST. GEORGE'S, 1st Growth, 1917	84/-
ALGERIAN BURGUNDY, 1920	24/-

KELLY BROTHERS, LTD.,
39 UPPER O'CONNELL STREET, DUBLIN.

HOTELS & HEALTH RESORTS.

GREYSTONES.
THE GRAND HOTEL.
Beautifully situated facing the sea.
French Cuisine.
Garage. Motor for Hire.
For Terms write to Manageress, or Telephone Greystones No. 11.

GREYSTONES.
THE GOLF HOTEL.
OPEN TO NON-RESIDENTS.
Close to Railway Station and Golf Links.
Recently Enlarged and Re-decorated Throughout.
Telephone—52 Greystones.
TENNIS. GARAGE.

GREYSTONES.
LEWIS'S CENTRAL HOTEL
FULLY LICENSED. TEA GARDENS. GARAGE.
'Phone—67 Greystones.

GREYSTONES—BRAEMAR PRIVATE HOTEL, overlooking sea. Very comfortable and homely. Mrs. GORMAN.

GLENDALOUGH.
ROYAL HOTEL.
'Phone: Glendalough No. 2.
MOTOR AND GARAGE.

GLENMALURE HOTEL,
CO. WICKLOW.
This First-Class Hotel is open to visitors. Good trout fishing. Garage.
Mrs. FARMER, Proprietress.

ARKLOW.
RAILWAY HOTEL.
NICELY SITUATED, FACING SEA.
TERMS MODERATE.

ST. ANN'S HILL HYDROPATHIC
BLARNEY. EST. 1843.
Ideal Situation. First-Class Accommodation. Baths, Radiant Heat, and Massage, by skilled Operators, under Medical Supervision.
Telegrams: Hydro, St. Ann's Hill.
Telephone: No. 2 Blarney.
Extensive Grounds. Golf, Tennis, Croquet.
Combined Rail and Hydro Coupons from Dublin, Limerick, Limerick Junction, Waterford and Tralee.

CORK.
CROSSHAVEN HOTEL, LTD.,
CORK HARBOUR.
Yachting, Motor Boats, Deepsea Fishing, Bathing, Tennis. Douglas Golf Club (18 holes), 20 minutes by car from Hotel. Garage. French Cuisine. Dancing every Saturday and Sunday night; COMPLETE JAZZ BAND. Telephone, 3 Crosshaven. For full tariff charges apply
MANAGERESS.

INTERNATIONAL HOTEL,
KILLARNEY.
COMFORTABLE and SELECT.
Most Convenient Situation.
Within three minutes' walk of Station.
MODERATE TARIFF.
Garage Free to Hotel Visitors.
For terms apply MANAGERESS.
Telephone No. 16.

THE QUEEN'S HOTEL,
LISDOONVARNA,
CO. CLARE.
OPENED JUNE 1st, 1924.
J. F. CURTIN, Prop.

GOLF LINKS HOTEL,
LAHINCH.
(UNDER PERSONAL SUPERVISION.)
This Hotel is beautifully situated on a cliff overlooking the Atlantic Ocean and the famous Lahinch Golf Links. Excellent catering, with experienced chef, good attendance, spacious lounges, large diningroom, billiard and smoke rooms, private sittingrooms, drawingroom, electric light throughout. Hot and cold sea and fresh water baths. Railway station within the Hotel grounds. Additional garages recently added. Accumulators charged off hotel plant. Motors for hire.
EDWARD O'DWYER, Proprietor.

TRAIN SERVICE:

	A.M.		P.M.
Leaving Kingsbridge,	7.30;	Arrive Lahinch,	2.16.
"	9.30;	" "	5.39.
" Cork,	10.20;	" "	5.39.

DESMOND HOTEL,
KILKEE, CO. CLARE.
RECENTLY EXTENDED.
CHARGES MODERATE.

SOUTHPORT.
THE BIRKDALE PARK.
SMEDLEY Hydropathic. Healthiest and most bracing situation, near Golf Links. Extensive grounds. Hard and Grass Tennis Courts. Magnificent Ballroom. Garage. Finest equipped Hydro in the North. Complete suite of Baths.
'Phone—387, Birkdale.
Tariff—Apply Miss A. McBRIDE, Manageress.

HOTELS & HEALTH RESORTS

MORAN'S HOTEL,
DUBLIN.
RE-OPENED.
BUSINESS AS USUAL.
Telephone—No. 914. F. A. MORAN, Proprietor.

SALTHILL HOTEL, OVERLOOKING KINGSTOWN HARBOUR.
THE LEADING FIRST-CLASS HOTEL.
CUISINE, CELLARS, SERVICE & COMFORT.
The Features of the Hotel are the BEDROOMS WITH BATHS, SUITES WITH PRIVATE BATHROOMS.
OPEN TO NON-RESIDENTS.
10 minutes from Dublin, 10 minutes from Kingstown Golf Club.
Tele.—"Saltotel, Blackrock." 'Phones—189-190.

DUBLIN.
SHELBOURNE HOTEL.
LUNCHEONS AND DINNERS.
Table d'Hôte or à la Carte.
OPEN TO NON-RESIDENTS.

GROSVENOR HOTEL,
DUBLIN
(Opposite Westland Row Station).
COMFORTABLE MODERN HOTEL.
Table d'Hote and à la Carte Luncheons and Dinners.
SPACIOUS LOUNGE. TELEPHONE—2741.
Terms moderate. Apply Manageress.

'Phone 2399. Telegrams—" Rest, Dublin."
ROSS'S HOTEL,
PARKGATE ST., KINGSBRIDGE.
Nearest Hotel to Great Southern and Western Railway Terminus.
Comfortable and Moderate.
J. S. ROSS, Proprietor.

MIDLAND RAILWAY HOTEL,
PALMERSTON PLACE, BROADSTONE.
(One minute's walk from Broadstone Terminus.)
Most convenient for travellers to or from the West of Ireland arriving in Dublin and wishing to catch the early morning train. The Hotel is one of the most comfortable in Dublin. Electric light throughout. Inclusive charges most moderate. Uniformed Porter meets all Midland Trains. Travellers arriving by night mail train can obtain accommodation in this Hotel.
Telephone—1887, Dublin.
For terms address—MANAGERESS.

THE COUNTY HOTEL,
HARCOURT STREET, DUBLIN.
Newly Opened. Hot and Cold Water in Bedrooms. Convenient, Comfortable, Moderate. Luncheons, Teas and Dinners. Separate Tables.
OPEN TO NON-RESIDENTS.
Personally supervised by the Proprietress.
'Phone—4017 Dublin.

THE
HOTEL MacDERMOTT,
HARCOURT STREET, DUBLIN.
NOW OPEN.
Newly Furnished and Decorated throughout. Luncheons and Dinners, Table d'hote or à la carte. Open to Non-Residents. Wedding Receptions and Private Dinners. Parties catered for. Garage.
A. MacDERMOTT, Proprietress, late of the Grand, Greystones; and Gresham, Dublin.

HOTEL PELLETIER,
21-22 HARCOURT STREET.
Terms moderate. Very central. Tram passes the door. Telephone—2606.

POWER'S ROYAL HOTEL.
FULLY LICENSED.
CENTRAL AND MODERATE.
KILDARE STREET, DUBLIN.
LANDAULETTE FOR HIRE. 'Phone 408.

HOTEL GERARD,
HARCOURT STREET, DUBLIN.
One minute from Station. Tram stops at door. Terms Moderate. Open to Non-Residents.
'Phone 3583.

STANDARD HOTEL,
DUBLIN.
NO GRATUITIES.

GALLAGHER'S HOTEL
(Late Buswell's Hotel).
MOLESWORTH STREET.
Best situation in City, next Museum and National Library. Moderate Tariff.
'Phone—2468.

GRAND HOTEL,
MALAHIDE.
15 MINUTES FROM DUBLIN.
Beautifully situated in own grounds. Adjacent to Island, Shore, and Portmarnock Links.
Electric Light. Steam Heated.
Hot Sea and Fresh Water Baths.
'Phone—11 and 19. Wires—" Hotel."

ROYAL MARINE HOTEL,
Dún Laoghaire (KINGSTOWN).
(Co. Dublin).
THE LEADING FAMILY HOTEL.
Standing in its own grounds (5 acres).
5 Private Tennis Courts. Free to Visitors.
Electric Light, Lift, Garage.
Wire—Comfort. 'Phone—180 (3 lines). Brochure Free.

"Peterson" Pipes
Cigars and Cigarettes
the choicest in everything smokers desire.
KAPP & PETERSON, LTD
55 Grafton Street, 117 Grafton Street,
and 56 Lower Sackville Street.

HOTELS & HEALTH RESORTS

ROSS'S HOTEL, LTD.,
DUN LAOGHAIRE.
(KINGSTOWN).
A NEW WING
has been added, which contains many bright rooms, with Sea Views, and fitted with hot and cold water. Moderate Rates. Cuisine Excellent.
Telephone Nos.—195 and 196.
Telegrams—Ross's Hotel, Dun Laoghaire.

KINGSTOWN.
HOTEL CARLISLE.
Magnificently situated over East Pier, commanding beautiful views of Dublin Bay, Howth. Most Comfortable. Adjacent to Golf Links. Lounge and Billiard Rooms. One minute from Station, Mail Steamers, and Baths. Afternoon Teas served in Lounge or Gardens. Open to non-Residents. Tariff on application to the Manageress.
'Phone—119.

KINGSTOWN.
WAVE CREST HOTEL.
Ideally situated, facing sea; beautiful views Howth Head, etc.; one minute from Pier, trains and tram. High-class Cuisine.
Special Winter Terms. 'Phone—153 Kingstown.

'Phone—289. 'Phone—289.
GRESHAM HOUSE,
DUN LAOGHAIRE (KINGSTOWN).
Near Royal Marine Hotel.
COMFORTABLE, SELECT, FACING SEA.
One minute from Tram, Train and Mail Boat.
Electric Light. TERMS MODERATE.
MISS CAREY (late Avenue Hotel, Dun Laoghaire).

DUN LAOGHAIRE (KINGSTOWN).
PIER HOTEL.
Beautifully situated, facing Pier.
Phone—K'town 113.

'Phone—77. AVENUE HOTEL, 'Phone—77.
DUN LAOGHAIRE (KINGSTOWN).
Comfortable Modern Hotel. Electric Light. Moderate Tariff. Open to Non-Residents.

GROSVENOR HOTEL,
DUN LAOGHAIRE. Large airy bedrooms and lounge rooms, on Sea Front, centre of Promenade; most comfortable. Excellent Cuisine; moderate.
'Phone 284, Kingstown.

SPEND YOUR HOLIDAYS AT
CLIFF CASTLE HOTEL,
DALKEY.
Situate on the sunny shore of Dublin Bay.
Dancing and Whist Drives arranged.
Hear our Wireless Concerts. We are getting excellent reception from all B.B.C. stations, Brussels and Paris. Convenient to city, train or tram.
'Phone—Dalkey 83.

WAVERLEY HOTEL,
HOWTH SUMMIT.
OPENED FOR SEASON.
TEL.: ONE—HOWTH 3.

SPEND a glorious Holiday at NEWCASTLE (Co. Down). Mountain and sea. Excellent Golf (18 hole). Bathing, Boating, Tennis. Guide free, Town Clerk or Cook's, Belfast.

FOR THE COMPLEXION.
DIXON'S
"ARBUTUS"
IS UNRIVALLED.
TOILET SOAP
PRICE 1/6 PER BOX.
Sample post free on receipt of post-card to Dept. 8.
DIXON & CO.,
THE ERNE SOAP AND CANDLE WORKS, DUBLIN.

HORSES

Wires—" Sewell's, Dublin." Telephone—674.
SEWELL'S, DUBLIN.
SPECIAL "BLACK" SALE
AT THE REPOSITORY, ON
THURSDAY NEXT, JULY 10th,
Commencing at 2 o'clock.
1 Hearse, London built (Lewis and Hammond), removeable sides, rubber tyres, brake, etc.; a very handsome hearse.
1 Hearse, by Marston's, Birmingham, removeable sides, iron tyres; very light running for one or a pair.
3 Broughams, London built, rubber tyres.
1 Mourning Coach, rubber tyres.
18 Sets London made Double Harness;
Also
A Quantity of Palls and Plumes and odd Harness.
Also many other Lots.

IMPORTANT NOTICE.
MOTOR DEPARTMENT.
(Established 1912).
MESSRS. SEWELL, SON and SIMPSON, LTD., beg to announce that, having made careful investigation and trial of different Motor Cars, they have arranged with the Distributors for a sub-agency (retail) for the Irish Free State of the world-famed
ARMSTRONG-SIDDELEY CAR.
This Car is, in their opinion, eminently suited for bad roads, is economical, roomy and fool-proof, and it has behind it all the experience, resources and reputation of one of the largest engineering organisations in the world—the firm of Sir W. G. Armstrong, Whitworth and Co., Ltd.
PRICES:
14 h.p., 2 or 4-Seater (4 cylinders) ... £395 (tax £12) (Duty Free
18 h.p., 4-Seater (6 cylinders) ... £730 Plus
Closed Models from £520 Carriage.)
Trial runs arranged for Town or Country.
"YOU CANNOT BUY A BETTER CAR."
SEWELL, SON & SIMPSON (LTD.),
AUCTIONEERS.

PESTERRE'S RIDING SCHOOL.
NEW PREMISES AT
11 MONTPELIER HILL.
EXTENSIVE LIVERY. HUNTERS AND PARK HACKS FOR HIRE OR SALE.
RIDING LESSONS GIVEN IN SCHOOL UNDER PERSONAL SUPERVISION.
Proprietress—Miss H. CROASDAILE. 'Phone 2875.

HORSES HARVEY'S HORSES
ACONITE POWDERS.
THE REMEDY for Chronic Cough, Defective Wind, Coughs and Colds, and Respiratory Troubles generally. Box of 6 Powders for Recent Cases, 3/-; Quarto of 4 boxes for Chronic Cases, 11/9. Of most Chemists.

BELFAST READERS.
THE IRISH TIMES is due to arrive in Belfast at 9.10 a.m. If it is not delivered within a reasonable time please communicate with our Branch Office, 139 Royal Avenue.
Telephone—Belfast, 1787.

WONDERFUL VALUE IN GENT'S SPATS

POST ORDERS
When ordering by post please give size of shoe or boot worn and enclose remittance.
Men's hopsack, linen spats, best quality, perfect cut, smart and washable. Colours, white, drab and cream. Per pair 8/11
In linen. Colours, dark grey, white, drab, cream and light grey. Per pair
6/6
POST FREE
BUSINESS HOURS, 9 to 5. SATS., 9 to 1.
SHOP DURING THE MORNING IF POSSIBLE.
J. Vincent Bradley
The House for Good Footwear.
23 NASSAU ST.,——DUBLIN.
'Phone 4774. Grams: "Yeldarb, Dublin."

The House for Ladies'
Dainty Shoes
All Prices Reduced

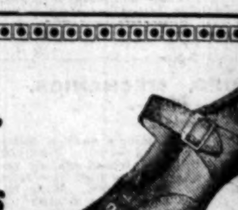

For 10 Days' Bargain Sale
NOTE—Present Stock purchased before new duty and Sold at Old Prices
DOYLE & SON, Ltd.,
(NOW STEPHENS & BOURKE) 38 Mary Street

The House for Men's
Best Footwear
All Prices Reduced

For 10 Days' Bargain Sale
NOTE—Old Stock at Old Prices
Stephens & Bourke, Ltd.
14 COLLEGE GREEN
(Opposite Jury's Hotel).

WAS £415
NOW £325
Duty and Carriage Paid
Ye Gods——
a "Six" for £325!
A six cylinder car—any six cylinder car for £325! Isn't it hard to imagine? Doesn't it seem like a mistake?
But it is no mistake, and furthermore, the six-cylinder car referred to is the PAIGE-JEWETT, known as the most beautiful car in America.
This offer refers to new, current model cars backed by the manufacturer's regular guarantee. Call and see this wonderful car or write at once for particulars.
Remember the £325 includes Duty and Carriage! There will be no further reduction, but an increased price is certain in the near future. Order NOW to save disappointment.
PAIGE JEWETT
CLANWILLIAM MOTORS——LTD.,
MOUNT ST., BRIDGE,——DUBLIN
Wires: Clanmotoco, Dublin. 'Phone: Dublin 3364.

MORRIS Cars

A Morris Car never wears out.

PRICE, intrinsic value and low cost of upkeep are all qualities combined in a Morris Car in a manner hitherto unapproached. The material is of the highest class: the construction and wear-resisting qualities are known the world over.

PRICES:
Morris-Cowley 2-seater, £235
Morris-Cowley 4-seater, £267
Morris-Oxford 2-seater, £356
Morris-Oxford 4-seater, £380

This is the Four-seater Morris-Oxford THE Car for every occasion, complete £380

Sole Agents and Service Depot:
G. A. BRITTAIN, Ltd., Hatch Street, DUBLIN

I wish to announce, that I am the Concessionaire for Ireland of

The Famous French Ballot Car

For Particulars and Demonstrations of above Car, together with the equally famous

Delage Car

Also the Distributor for Dublin, Wicklow, Kildare and Carlow (active Sub-Agents wanted) for the popular

ESSEX and HUDSON CARS.

APPLY:
P. J. TRACY,
18 Stephen's Green,
AND FOXROCK.

'Phone—Dublin, 3627. Foxrock, 8.

GREAT CARE IS TAKEN THAT ADVERTISEMENTS IN ALL PARTS OF THIS PAPER APPEAR CORRECTLY; BUT NO LIABILITY IS UNDERTAKEN FOR ANY ERROR IN OR OMISSION OF ANY ADVERTISEMENT, AND THE PROPRIETORS RESERVE THE RIGHT TO OMIT OR ALTER ANY ADVERTISEMENT, NO MATTER WHERE OR BY WHOM ACCEPTED.

SCALE OF CHARGES FOR SMALL CLASSIFIED ADVERTISEMENTS.

12 words or under, 1/-
Every succeeding word, One Penny.

4 consecutive insertions FOR price of 3

(This concession does not apply to advertisements set in display form or placed contrary to our classification.)

Box Office address counts as three words if replies are to be called for, or, if they are to be sent by post, as four words. Postage extra.

Advertisements not prepaid are charged at a minimum of 3/- per insertion.

Publication of these advertisements is not guaranteed on any particular day.

TRADE AND "MATRIMONIAL" ADVERTISEMENTS IN THESE COLUMNS 1/- PER LINE. SITUATIONS VACANT.

ORIGINAL testimonials should not be enclosed with replies to advertisements.

(3/3/'23.)

IRISH TIMES, LTD.,
WESTMORELAND STREET, DUBLIN.
Telephone Nos. — 5036, 5037.
BRANCH OFFICES—
BELFAST—139 Royal Avenue .... 'Phone 1787.
CORK—33 Marlborough Street .... 'Phone 655.
LONDON—59 Fleet Street, E.C.4 ...... Central 4350.
MANCHESTER—24 Market Place ...... City 3084.
GLASGOW—54 Gordon Street .... Central 64.

LOST AND FOUND.

C.A.V. Head Lamp Lost on 2nd July between Dublin and Howth. Finder please return to Buckley, 6 Talbot place, Dublin. 3 B

FOUND, Lady's Handbag, July 1st, Bray vicinity.—56 Hollybrook Buildings, Upper Rathmines.

LOST, in city, a Roll of Maps. Reward.—R 718, this office. 1 F

LOST, Artificial Teeth, Dublin or suburbs, Sunday or Monday; 10/- reward.—R 981, this office. 3 F

LOST, between Dalkey and Waterloo road, Dublin, on 2nd July, an Imitation Pearl Necklace. Finder rewarded.—R 960, this office. 3 F

LOST, 22nd June, from 69 Park avenue, Sandymount, Male Kerry Blue Terrier; answers to Bran. Reward.

REWARD for information leading to recovery of gold Cigarette Case lost Tuesday afternoon between Baggot street Bridge and Blackrock Baths. Address Box 321, Eason's Advertising Service, Dublin.

WOULD party who took Attache Case by mistake off tram 5, 27th ult., kindly return papers to T. J. Farley, Esq., Solicitor, 15 College Green, Dublin, and greatly oblige owner. 4 B

SITUATIONS VACANT.

ABANDON Unemployment—Train now for future appointments; short intensive Courses, Wireless (ship and shore), Electrical Engineering; prospectus 6d., post free.—Secretary, Atlantic College, 45 Henry street, Dublin. 12 28

APPRENTICE required for well known exclusive Ladies' Outfitting Shop; good appearance and address essential; small salary from commencement. Apply, giving age and particulars of education, etc., to R 779, this office. 1 F

BUILDER'S Foreman Wanted to take entire charge, job in Southern country town; must have experience, and exceptional references as to character. Address, with copies and salary, "Z 4756, Foreman," this office. 3 A

BUTCHER—Wanted for Dublin suburbs, experienced, first class Man, able to take charge and buy; send copies references.—R 1107, this office. 4 A

BOOKKEEPER Collector—Wanted, smart man for Dublin house; full particulars, age, and salary required.—R 1039, this office. 2 A

COMPANION Attendant, R.C., Wanted for elderly lady; comfortable home for suitable person; permanent.—R 1054, this office.

CASHIER Wanted for Butcher Shop, North side; must have experience, and be well recommended.—R 1152, this office. 4 C

COMPETENT Man required, country estate, Blacksmith and a Carpenter or good Handyman (Protestant); good perquisites; state every particular. Address "Z 4754, Blacksmith," this office.

DRAPERY—Smart young Man Wanted, Carpet Manchester Dept.; state experience and salary expected.—J. D. Melvin and Co., Ltd., Dundalk. 3 A

DUBLIN Office requires Boy, Protestant; state age, reference.—R 1116, this office.

EXPERIENCED Saleswoman (Protestant) Wanted, Grocery and Fancy Goods (no bacon stocked), about seven years' experience, for seaside resort. Address "Z 4683, Saleswoman," this office. 1 F

DODGE BROTHERS SALOON

Dodge Brother's Saloon combines roomy all-season comfort for five passengers, with quietly distinctive appearance.

The 24-35 h.p. engine develops high power at low speeds and gives splendid flexibility on top gear.

IMMEDIATE DELIVERY can be given.

£525
DELIVERED FREE.

JOHN O'NEILL, LTD.,
LUCANIA WORKS,
PLEASANTS ST., DUBLIN.
'Phone 3717.
Telegrams: "Lucania, Dublin."

SITUATIONS CONTINUED.

EXPERIENCED Shorthand Typist required by Insurance Company for one month from 28th July. Reply, stating experience and salary required, R 1044, this office.

"FLOWER of the Bog," a grand new Irish Serial Story by Madge Barlow, begins to-day in the "Weekly Irish Times." Price twopence. 1 F

GROCERY—Wanted at once, smart, capable Junior Assistant, accustomed to good trade; state salary (indoor), copies of references.—Edwards and Co. Greystones. 3 D

GROCERY—Required, first class Salesman; good window dresser; city; state age, experience, salary, and when disengaged.—R 959, this office. 3 B

GOOD Saleswoman, Protestant, about 6 years' experience Grocery. Irish Times Branch Office, Wicklow. 3 F

GENERAL Secretary Wanted—Wanted, a well educated young Man for the above position (non-resident) of the Incorporated Church of Ireland Cork Young Men's Association. Organising ability, and a knowledge of bookkeeping essential. Salary £208 per annum. Applications, stating age, with copies of testimonials, will be received by Hon. Secs., 52 South Mall, Cork, up to July 15th, 1924.

HOUSEKEEPER or Mother's Help Wanted to assist mistress of house; quiet country place; R.C.; £25; send copies. Address "Z 4695, Help," this office. 2 A

IRISH Language—A new Course of Lessons for Beginners commences to-day in the "Weekly Irish Times." Price twopence. 1 F

INSURANCE Company (Tariff), transacting all classes of insurance, except Life, have a vacancy for an Inspector at their Dublin Branch. Reply, stating previous experience, salary expected, etc., R 898, this office. 2 A

INTELLIGENT Boy required as Apprentice, Mechanical Dentistry; city.—R 974, this office. 3 F

LINO Operator Wanted for city office; No. 4 Model; society; state experience and wages expected.—R 900, this office. 2 A

LADY Bookkeeper, also Typist, Required; state age, copy references, salary expected.—R 1159, this office. 4 A

Motor Matters, Bicycles &c.

MOTOR CARS.

ARIEL awarded Challenge Cup, Dublin-Tramore day trial; water cooled, 9 h.p.; tax £7; price £200; delivered Dublin. Agents: Wallen, Trinity st. Garage, Dublin. T

AT Woods', Westland Row—B.S.A. Cars now further reduced, £205. T

LINCOLN AND NOLAN, LTD.,
57 and 58 LOWER BAGGOT STREET.
BUICK .... CHEVROLET.
OAKLAND .... SUNBEAM.
"Where service and value meet." T

ROVER CARS.
CALL AND INSPECT THE NEW 9 H.P. WATER-COOLED FOUR-CYLINDER MODEL.
Trials Arranged.
THE ROVER CO. LIMITED,
16 LORD EDWARD STREET, DUBLIN. T

RHODE CARS
Have been proved Unequalled for Reliability. Suitable for people from 5 feet to 6½ feet high.
DELIVERY FROM STOCK.
Concessionaire for Free State: A. PERCY HUET. Dublin Agents: KEATING & LUNDY, 206 Gt. Brunswick St., DUBLIN. X

STANDARD CARS.
Latest Model 14 h.p. in stock. Early deliveries of 11.4 Models.
Agents:
ROBERT CALLOW AND SONS,
44 WESTLAND ROW. X

SAXON, S/H., 2 Seater, cheap; Darracq, S/H., 4 Seater, cheap; Chevrolet 5 Seater, good condition; Standard 1924 2 Seater, as new; Singer 2 Seater, 1913; Angus-Sanderson, 4 Seater, 1923, new.
W. R. CARLYLE AND SON, LTD.,
20 KILDARE STREET. X

STUDEBAKER CARS,
LIGHT SIX CYLINDER,
£385,
VERY COMFORTABLE AND ECONOMICAL.
10,000 TO 12,000 MILES PER SET OF TYRES.
BURNEY BROS.,
67 GREAT BRUNSWICK STREET, DUBLIN.

A SIX Cylinder Moon, make an ideal hire car; B.S.A. Coupe, good order; cheap.—T. J. Rogers, 42/5 South King street, Dublin. 1 F

A FEW Sunbeam Tourers, 12/16 h.p. Models, good order.—T. J. Rogers, 42/5 South King street, Dublin. 1 F

AN 8 H.P. 1924 Rover 4 Seater Car, tax paid to end of year, in perfect running order, condition as new; price £160; owner buying larger car. Address "Z 4760, Motor," this office.

ADVICE on Purchases, new and secondhand; tuition; theoretical and practical; running costs; prepared for fleets or single vehicles.—John H. Reeves A.M.I.A.E., 86 S.C.R., Kilmainham. 5 X

A HUPMOBILE Touring Car, in splendid order, fully equipped, tax paid to December 31, owner driven; cheap. Address "Z 4514, Car," this office. X

A 1924 Six Cylinder Buick Tourer, Regent model, four wheel brakes, very luxuriously equipped; tax paid; driven under 300 miles; satisfactory reasons for disposal.—T. J. Rogers, 42-5 South King street, Dublin. 4 C

BRISCOE, 16 h.p., in perfect order; trial given; what offers?—R 820, this office. 2 A

BELSIZE 4/5 Seater, model 1922, 15 h.p., hood, side screen, little used, in perfect running order; cost £750, sell £350 immediate purchaser.—R 980, this office. 3 F

CHARABANC for Hire, two 14 Seaters.—Holmes, Granby place, Dublin; 'phone, 1849. 6 1

CROSSLEY 25/30 h.p. Two Seater for Sale; any trial or examination.—Buckley, 6 Talbot place, Dublin. 4 C

CHEVROLET and Ford Repairs promptly carried out. All Motorists' Supplies stocked.—Ashenhurst, Williams and Co., Ltd., Store street, Dublin.

DODGE Five Seater Car, owner driven; electric lighting and starting; bargain, £140.—Cooke's Garage, South William street. 1 F

DODGE 5 Seater for Sale, owner driven; £60.—Clanwilliam Motors, Ltd., Lower Baggot street. 4 C

ESSEX Car, as new; seen Dublin.—R 878, this office. 2 F

FOR all Motor Body Work and Painting—The City Wheel and Carriage Works, Ltd., Great Brunswick street, Dublin. 10 T

FOR Sale, Ford Touring Car, newly painted, self starter and lighting set; £75; seen by appointment.—R 881, this office. 2 A

FOR Sale, Fiat 15 H.P. 4-5 Seater; electric lighting, etc.; new condition (owner driven). Seen Grady's, 38 Dawson street. 2 A

FOR Sale, Standard Car, four seater, complete with self starter; in excellent running order; £200; any trial given. Address "Z 4779, Motor," this office.

FOR Sale, 4 Seater Ford Touring Car, 1918; in perfect order; £35.—R 993, this office. 4 C

FOR Sale, one 1924 Demonstration Overland de Luxe, one 1919 Ford Van, one 1918 Five Seater Darracq, bargains, for immediate Sale. Apply Joseph Carolan, Motor Agent, Dunshaughlin. 4 C

HOWEVER small the necessary Repairs to your car are they receive the same close and prompt attention as the big ones; ring us up ('phone 4577).—Stankley, Smith and Co., 44 Temple Bar, Dublin. 1 F

HERE is the chance of a lifetime to acquire a superb Car at an absolute bargain, ideal family car, a child can drive it—Five Seater Hotchkiss Touring, completely overhauled recently; new tyres; expert examination and trial; only wants seeing to buy; a beauty at the price of a combination.—R 1134, this office.

LIGHT Two Seater, four cylinder, water cooled, detachable wheels, and spares; cheap; first class order.—16 Kenilworth road.

MOTOR Dust Covers, made from British Government Surplus Aeroplane Fabrics, will give endless wear. Few Waterproof Covers, bargain prices.—Robert and Co., Grafton street. 8 28

MORRIS Oxford 1922 Two Seater, complete with electric lighting and starting; good order throughout.—G. A. Brittain, Ltd., Hatch street, Dublin. 1 F

MAXWELL 4-5 Seater, late 1923, privately owned, fitted extra side screens; small mileage and in splendid condition; tax paid; any trial given; £240 or nearest reasonable offer.—O'Hara, 62 Fitzwilliam lane (Merrion square). 2 A

MOTOR Cars Repainted in owners' garages, from £5; high class finish.—R 874, this office. 2 A

ROVER 8 Four Seater, 1924 Model, practically new; good reason for selling. Apply Rover Co., Dublin.

REPAIRS to all makes of Cars and Lorries. Up to date machine shop and experienced mechanics. Bearings re-metalled and bored. Turning work done, cylinder heads cleaned and valves re-ground from 30/-.—Iona Garage, Cross Guns Bridge. 'Phone, Drumcondra, 298. 29 X

R.M.C. Five Seater Touring Car, 1914, freshly done up, in good condition; £85. Address "Z 4784, Car," this office. 4 B

SMART Two Seater for Sale; nearest offer to £85.—R 734, this office. 1 F

SALE, Morgan 10 h.p., as new; cost £242; sell £75.—R 524, this office. 2 A

SINGER 1924 Two Seater, fitted Michelin comfort tyres, self starter, and full equipment; car in first class order and winner of two gold medals in recent Irish reliability trials, price new £287 7/-; owner, buying four seater, will Sell £245. Seen 7 City quay.

TAXI, English make, new; cheap to immediate buyer; seen Dublin. Address "Z 4742, Taxi," this office 3 B

2 LANDAULETTES, perfect running order, excellent appearance; must be sold; cheap.—Rear 76 Upper Dorset street. 3 B

17 H.P. Buick Touring Car, also 12/16 Sunbeam. Seen Buckley's Garage, Denzille lane, Merrion square. 4 C

20 AUSTIN Touring Car, as new, not driven 200 miles; two spare wheels never used, tyres not soiled; owner unable to use it.—M. Shiel, Cullentra, Wexford. 2 A

25/50 TALBOT Tourer 6-7 Seater, dynamo lighting, privately owned; condition perfect; beautiful high class private hire car; any trial or examination; 17/25 Armstrong Whitworth 6 Seater, privately owned, mechanically perfect; excellent family car or private hire car; Briscoe Tourer, self starter, lighting. Full particulars, W. J. Thompson, Mallow. 8 3

MOTOR CARS CONTINUED.

1918 VAUXHALL 5-6 Seater, Touring, C.A.V., detachable wheels, very fast car; Landaulette, owner driven, tax paid, in first class condition, all spares, detachable top, C.A.V. lighting set, any reasonable trial; G.W.K. 2 Seater for Sale, bargain.—Gardiner and Dilger, Haddington road. 4 C

1920 FORD Landaulette for Sale.—The City Wheel Works, Ltd., Great Brunswick street, Dublin. 3 B

1921 8-10 H.P. Two Seater "Premier," three wheeler, dynamo lighting, 3 speeds and reverse, two spare wheels, fast, economical; £70.—R 1046, this office. 2 F

1923 WOLSELEY Two Seater De Luxe, complete with self starter and dickey seat, in excellent condition: £225.—James M'Gauran, Annamoe Garage, North Circular road, Dublin. 2 F

1924 OVERLAND, Blue Bird model; all on; done 500 miles; perfect. Apply Block 112, Parnell street, Dublin. 3 B

£150—Four Seater Open Touring for Sale, perfect condition, cost £575, owner driven; self starter, electric light; seen any time.—R 916, this office. 3 B

£250 CHARRON-Laycock 2 Seater, 1921, electric light and starter; beautiful car; cost £600; trial.—Cumming and Dillon's Auto Service, 4 Lower Abbey st., Dublin. 1 X

WANTED.

A RELIABLE 10 H.P. 2 or 4 Seater Wanted, not earlier than 1920; state lowest price for cash.—R 1022, this office. 3 F

WANTED, 8 Rover or similar Car, 1922 or 1923. Address "Z 4756, Motor," this office. 3 B

WANTED, small Motor Car; must be perfect order.—R 987, this office. 3 B

WANTED, Light Two Seater Car with dickey seat, not later than 1922.—R 1093, this office.

WANTED, Ford Touring Car, good order; state lowest price and where seen; would Exchange Delivery Van. Address "Z 4789, Touring Car," this office. 4 B

MOTOR CYCLES.

"A1"—ISLE of Man T.T. Races—NEW IMPERIAL wins Junior and Lightweight Races and does fastest lap in the latter. Sole Agents, Wayte Bros., Ltd., Lemon street, off Grafton street. T

ASTOUNDING Value—2¾ four stroke B.S.A., £39 10/-; 2¾, £47 10/-; 3½, £59 10/-; 6 Twin, £73.—Woods, Westland Row. T

A.J.S. and Triumph Motor Cycles, 2¾ A.J.S., £59 and £69; 4 h.p. Triumph, electric lighting, £98, delivered free Dublin. Sole Agent, Wallen, Trinity street Garage, Dublin. X

ADVANCES on Motor Bikes Cars, Jewels.—Gorman, Pawnbroker, Winetavern st. (opposite Four Courts); new garage. T

BARGAIN—Rover 3½ Combination, splendid condition, fully equipped, spares; thirty guineas.—9 Clarinda Park, West, Dun Laoghaire. 4 C

COTTON and Zenith—Inspect Touring and O.H.V. Models.—Kelly, Bachelor's Walk. 24 27

CHATER-Lea, Super Sports and Touring Models from stock.—Tanham's Garage, 5 Denzille place. 2 A

DOUGLAS 4 h.p. Combination, registered May, 1921; perfect condition; any trial; £55.—R 952, this office

FOR Sale, Sidecar, practically new, Duco make, Easting screen (cost £27) for £14 or nearest offer. Address "Z 4681, Sidecar," this office. 1 F

FOR Sale, 6 h.p. Royal Enfield Combination, complete, speedometer, windscreen, tan san, etc. Apply, after 6 o'c., 8 Mount Pleasant Parade, Ranelagh. 1 F

FOR Sale, Matchless Motor Bike with Sidecar, perfect condition. Apply M. O'Callaghan and Co., Ltd., Charlemont Bridge Works, Dublin. 2 A

FOR Sale, Two Motor Cycles, Douglas and Ariel, both as new.—P. J. Delaney, Auctioneer, etc., Mountrath.

IVY 2½ h.p., 2 speed, 1919 (late); maker's overhaul; perfect.—7 St. Ignatius road, Drumcondra. 2 A

MOTOR Bicycle, 2¾, four stroke; very little used; cheap.—Ard-Cuain, Glenageary. 1 F

MOTOR Cycles—For disposal, 4 h.p. Norton Motor Cycle, 1922 manufacture, excellent condition, carefully ridden; price £50.—Duthie, Large, and Co., Athy. 3 A

NORTON—Complete range of Models on view. Call and inspect.—Kelly, Bachelor's Walk. 24 27

NEW Imperial 1923 2¾ h.p., all chain, 3 speed, kick start; perfect order; £45. Apply to R 928, this office. 3 B

SUNBEAM, perfect order, newly stoved, Amac speedometer, all on; £50 close offer.—R 948, this office. 3 B

SALE, Triumph, 3½ h.p., 1914, three speed, hub, gear, going order; £18. Apply, 10 a.m., or between 4-6 p.m.; Rockview, Coliemore road, Dalkey. 4 C

SALE, Motor Cycle, 3½ Ivy, Precision engine; perfect; £25; trial. After 6 p.m., 153 Parnell street. 3 A

TRIUMPH and Gradley Sidecar, in splendid condition; bargain to immediate purchaser.—R 1071, this office. 3 F

TRIUMPH 4, 1921, countershaft, clutch, kick start, all accessories; best offer.—7 Clyde road, Ballsbridge. 4 C

6/5 CLYNO Combination, three speed, kick starter, all chain drive, interchangeable wheels, spare wheel, Montgomery Sidecar, perfect order, fine appearance, very cheap; owner leaving.—R 1121, this office.

1924 CHATER-Lea, 2¾, O.H.V., super sports; bargain.—Tanham's Garage, 5 Denzille place. 2 A

1924 2¾ h.p. Cotton, side valve, as new, mileage 500; cost all on £70, accept £59 or nearest.—Wright, Royal Bank, Dundalk. 3 B

WANTED.

WANTED, a good Motor Cycle; must be cheap.—R 1122, this office.

LORRIES, VANS, MOTOR AND STEAM HAULAGE.

LORRIES, CARS, and CHARABANCS. See our Stock when you have been elsewhere, and compare values. We have the goods. Our price is right. Thousands of Dennis Spares.
TARA MOTOR ENGINEERING WORKS,
42 POOLBEG STREET. 4 A

FORD One Ton Truck, with open lorry body and canopy; in good mechanical condition.—G. A. Brittain, Ltd., Hatch street, Dublin. 4 A

FOR Sale, Traveller's Ford Van; in perfect condition, 6 Crow street. 4 C

FOR Sale, Ford Van, good running order; Horse Brake, seat ten, recently overhauled; Jaunting Car, Mare and Harness, first class outfit. Apply the Warden, St. Columba's College, Rathfarnham. 4 B

REPAIRS and Overhauls to any Lorry or Steam Wagon; parts made on the premises; Solid Tyres and all supplies stocked.—Ashenhurst, Williams and Co., Ltd., Store street, Dublin.

WANTED, A.E.C. and Willys Truck; state price and where to be seen.—R 852 this office. 2 C

WANTED, light four wheeled Horse Lorry, in good condition, about 12 x 6; state lowest for cash and where seen.—R 1108, this office. 4 A

1923 FORD Ton Truck, Bosch magneto, pneumatic tyres; any trial; £85.—R 704, this office. 1 F

ACCESSORIES, TYRES, ETC.

FOR Sale, Jones Speedometer, less sprockets, tan-sad, Sidcot Coat, ¾ length, fur collar, lace to knee Boots, size 8, Foot Pump, Bosch Magneto, needs parts.—R 737, this office. 1 F

FOR Sale, Bosch Magneto, Zenith Carburetter, 4 good Tyres, 6 good Tubes, to fit Dodge Car; Set of beautiful Brass Lamps; would sell cheap. Address "Z 4758, Magneto," this office.

BICYCLES.

A1 PEDAL Cycles, by easy payments. Come and see them—Centaurs from £7, also Sunbeams, Sparkbrooks, B.S.A., Cycle repairs specially catered for. Wayte Bros., Ltd.; Lemon street. 'Phone, 2010. T

A LADY'S Rudge-Whitworth Bicycle for Sale, in perfect order, three speed gear; very little used; accept reasonable offer.—R 1073, this office.

BICYCLE Dust Covers made from British Government Aeroplane Fabric will wear for years and years.—Robert and Co., Grafton street. 8 28

FOR Sale, Gent's Bicycle, in good order; price £4; can be seen any day.—J. Barrington, Fassaroe, Bray. 4 C

PREMIER Bicycles, fitted with Dunlop tyres, Brooks B90 saddle, three speed gear, ten guineas.—Kelly, Bachelor's Walk, Dublin. 24 27

RALEIGHS, Humbers, Swifts; wonderful bargains.—Price Brothers, Chatham street (immediately off Grafton street). 13 25

CHAUFFEURS, MECHANICS.

WANTED.

AVOID Unemployment by becoming a qualified Motor Driver at the South of Ireland School of Motoring, Clonmel; the only Motor School in Ireland officially appointed by the Royal Irish Automobile Club. Guarantee courses; official certificates; fees moderate. Write for particulars to-day. Do not delay. The demand for qualified drivers is steadily increasing. T

EXPERIENCED Chauffeur Wanted immediately for County Dublin, single, T.T., careful driver, competent mechanic, all running repairs; must be highly recommended by private owners.—R 933, this office. 3 B

DISENGAGED

CHAUFFEUR General Man; electric plant, gardening, etc.; married. Apply K., c/o Miss L. Maher, Tullow. 3 F

CHAUFFEUSE—Young Lady desires position; would make herself useful in any way possible.—R 1031, this office.

EXPERT Mechanic will do all Repairs at owner's premises; own tools; moderate.—R 750, this office. 2 A

MOTOR Mechanic, five years' experience all cars, desires situation; highly recommended. Address "Z 4727, Mechanic," this office. 2 B

PROTESTANT Youth desires position as Motor Driver, private or commercial, running repairs; testimonials.—R 1034, this office.

SITUATIONS CONTINUED.

MEASURE Cutter Wanted for Wholesale Bespoke, Dublin.—R 990, this office. 3 F

OCEAN Liners—Beginners as Stewards, Stewardesses, Clerks, write Cook's, Ship street, Brighton. 3 B

PAGES of Pictures of Irish Interest are published to-day in the "Weekly Irish Times." Price twopence. 1 F

P.O. Appointments—Swinford P.O.—Miss Christie Dalton, trained at Atlantic College, 45/47 Henry street, Dublin. Prospectus 6d. 2 A

RESPONSIBLE Assistant Wanted for Retail Seed Trade in city; state experience and salary expected.—R 908, this office. 2 A

SMART young Lady Clerk Wanted; good at figures; experience in dealing with cash preferred; state age and salary expected. Apply R 811, this office. 1 F

SALESMAN (Junior) for high class Shop, knowledge watches, clocks and jewellery an advantage. Progressive position with prospects to enterprising man. State age, experience, and salary required.—R 1164, this office. 4 C

STEADY, reliable Man as Packer; ex-Army man might suit; previous experience not essential.—Combridge, Grafton street.

TIMBER Trade—Wanted, experienced Assistant to above; send copies testimonials, salary expected, and full particulars. Address "Z 4703, Assistant," this office. 2 F

TO Parents and Guardians—Automobile Engineering and Apprenticeships—Special practical courses for the higher grade positions. Terms three months and upwards. Fees by instalments. Introductions to positions free. Call or write for Prospectus, British School of Motoring, Ltd., 5 and 6 Coventry street, Piccadilly Circus, London, W. 1. T

WANTED by City Firm, smart Girl to work a Singer Machine, and with some knowledge of cutting out children's garments; first class references required. Apply, stating age and experience, to R 694, this office. 1 F

WANTED, Shorthand Typist, with knowledge of general Office work; female.—R 699, this office. 1 F

WANTED, Lady Assistant, I.O., Grocery and Fancy Goods. State age, salary (indoor), and copies testimonials to Chapman Bros, Bundoran. 1 F

WANTED, Lady Clerk for Wholesale Motor Accessory Trade, with knowledge of typewriting and shorthand. Reply, with copies of testimonials, stating salary expected, R 868, this office. 2 A

WANTED, Shorthand Typist with experience of Accountants' Office; must be thoroughly competent and well recommended. Apply, with copies of testimonials, R 966, this office. 3 B

WANTED, experienced Typist, fast shorthand, Clerk and Bookkeeper; good initiative; give full particulars, experience, wages, etc. Address "Z 4779, Typist," this office. 4 A

WANTED immediately, Junior Girl Clerk; must be smart and accurate. Reply, stating age, religion, and salary expected, R 1081, this office.

WANTED, Man to take charge of Retail Timber Yard in Dublin; give references and salary required.—R 1088, this office. 4 B

SITUATIONS CONTINUED

WANTED, Young Girl (Protestant), do Mother's Help, for Buckinghamshire Irish family; state age and salary expected.—869, Irish Times Branch Office, Cork. 4 C

YOUNG Lady Wanted for good class Jewellery Establishment, provincial town; counter hand; must be experienced; send copies of references, and state capabilities, age, and salary required. Address, in own handwriting, "Z 4764, Lady," this office. 4 A

YOUNG Lady Wanted to Help in Art Shop; also do typing; share well appointed flat with partner in shop (lady); highest personal references required. Address, stating salary expected, R 1153, this office.

MONEY, PARTNERSHIPS, ETC.

GENTLEMAN with limited capital to invest wishes to hear of sound concern where his services can be utilised; mechanically inclined.—R 927, this office. 3 B

LOANS advanced on own note of hand, strictly private, city or country; call or write.—W. Watson, 3 Hawkins street, Dublin. 12 28

WANTED from Private Lender, Loan £20, good interest given.—R 903, this office. 2 F

£5 TO £500 Advanced privately on approved personal security of borrower at an extremely low rate of interest; loan can be repaid to suit. Call or write for particulars, S. Freeman and Co., 1 Garfield street, Belfast. 26 2

REPRESENTATIVES WANTED.

AGENTS—Twenty-six Exclusive County Agencies given to approved and intelligent men or women to Sell an Irish Manufactured Product well known and necessary to everyone, and which sells at sight by even most inexperienced persons. Samples weigh under one pound, and sufficient stock to produce an income of Five Pounds weekly can be carried on a push bicycle. Clerical reference must be given with each application, which in the first instance should be addressed Box No. 318, Eason's Advertising Service, O'Connell street, Dublin. 1 E

A BUSINESSLIKE Man required for outdoors position in Dublin. Duties to call on merchants, shopkeepers, and other traders with new and special lines. Must be pushing, persuasive, and of good address. No previous experience needed. State age, if disengaged, and last situations held.—R 1029, this office.

AGENTS required, on commission, for Toys, Cutlery and General Fancy Goods; must have previous experience. Write, stating age, references and ground covered, to Box No. 1137, c/o White's, 33 Fleet street, London, E.C. 4.

CHAIRMANSHIP vacant, Wholesale Company, suit retired business man; £2-£3,000 capital; salary director's fees. Also Assistant Secretary (£500); good salary.—"Broker," Irish Times Branch Office, Kingstown.

LIGHTNING Chargers, Batteries, instantly—Agents Wanted; exclusive districts given.—M. J. Webb, 64 Dame street, Dublin; Sole Concessionaire for Ireland.

Columbia Six

£425
20 H.P. 6 Cyl

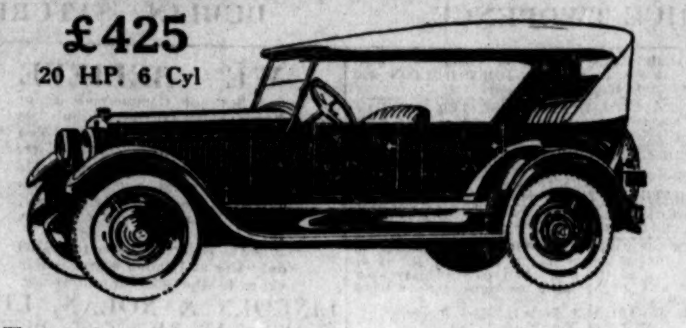

Fearless in any Competition.

He whose good fortune it is to own a Columbia has no fear of comparisons. So much that is good goes into every Columbia and so startlingly low is each one priced, that no one *without bias* can deny Columbia superiority.

THE SPECIALIZED SIX—

Engine, 3¼ bore, 4½ stroke; Balanced Crank-shaft; develops 50 h.p. at 2,600 revs. Lubrication adjustable by pressure. Zenith Carburettor. Bosch Magneto. Cooling by pump. Auto Light. Separate units starting and lighting.

Timken rear axle. Spiral bevel drive. Timken front axle. Le Moine type ball and socket tie rod. Timken bearings used throughout. Wire or disc wheels optional. Foot brakes 14-inch on rear wheels. Hand, do. Shaft brake operating on propellor shaft. Five-seater Touring Body, specially low torpedo, ample legroom front and rear. Upholstered best quality pleated Spanish grained blue leather, polished mahogany panels. Four aluminium step mats. All bright parts nickel plated. Domed wings of ample size. Petrol consumption, 22 m.p.g. Speed, from 3 to 60 on top.

Can we send you Booklet or arrange a trial run?

Agents now being appointed where not already represented.

Sole Concessionaires Irish Free State:
McENTAGART BROS., 10 Leinster St., Dublin

CITROËN

From £235

11·4 hp CITROËN
English 4-Seater

Immediate delivery. All Models from Stock

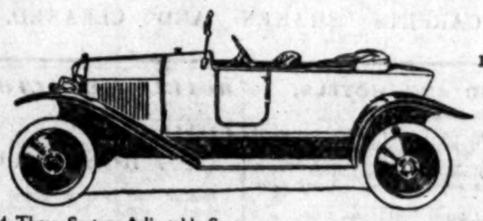

12 different types, open and closed models

11.4 Three Seater, Adjustable Seats ... £235
7.5 " " ... £195
7.5 Two Seater ... £180

150,000 in daily use.

SOLE CONCESSIONAIRES:—
McENTAGART BROS.,
10 LEINSTER STREET DUBLIN.

WE know the Overland, given a chance, will do even more than is expected of it, and our energies are concentrated on making the After-Sales Service as perfect as the car itself. That is our responsibility; we are happy to be in a position to meet it adequately.

W. B. CRAWFORD (Dublin) Ltd., 29 Dawson Street, Dublin.
Phone: Dublin 1692.

Overland
DE LUXE MODEL TOURER £295

REPRESENTATIVES CONTINUED.

LADY Investors, £100-£500, Wanted, Beauty Parlour; sound proposition.—"Broker," Irish Times Branch Office, Kingstown.

MANUFACTURERS' Agents require Assistant Traveller, Confectionery House; state age, experience, and salary; good opening.—R 1099, this office.

SOLE Buying Agent Wanted for Irish Free State for a foreign best quality Paraffin Match; only those with sound connection amongst Match Buyers need apply. Address "Matches," W. Porteous and Co., Glasgow. 1 F

WANTED all over Ireland, Canvassers, either sex, to call on householders with Children's and Ladies' Outer Garments, to sell for cash; small salary and good commission to suitable applicants, who must give small security for stock entrusted. Apply Box 600, Guilfoyle's Advertising Agency, 179 Great Brunswick street, Dublin.

HOTELS AND RESTAURANTS, OFFICIALS, SERVANTS, ETC.

POSITIONS VACANT.

A THOROUGHLY experienced Housemaid Wanted for First Class Dublin Hotel; send references, state experience, etc. Address "Z 4792, Housemaid," this office. 4 B

BOOKKEEPER Secretary (Lady) required for London in August, large block of Residential Flats; must be thoroughly experienced tabular system; interview Dublin end of July. Address, stating age, salary, and enclose copy of references and photo, "Z 4679, Bookkeeper," this office. 1 F

EXPERIENCED Chef required; apply with references, stating wages.—Imperial Hotel, Lisdoonvarna. 2 F

HOTEL—Housekeeper, must have Hotel experience.—R 1135, this office. 4 C

HOTEL—Wanted Cook Housekeeper; must be experienced.—R 1154, this office. 4 C

WANTED for Seapatrick Hotel, Greystones, strong country Girl, some experience, for Kitchen work. 3 F

EMPLOYMENT WANTED.

GOOD Cook (restaurant preferred), active, experienced; city, suburbs; recommended.—R 996, this office.

HOTEL Staff disengaged, experienced Waitress, Cook, Housemaid, Boots, etc.—Hawker's Agency, Limerick. 3 F

HOTEL Assistant Manageress disengaged; first class experience.—R 877, this office. 2 B

RESTAURANT Manageress disengaged; thoroughly experienced; first class references.—R 926, this office. 3 F

RESTAURANT Cook; 30 years' experience; highest references.—R 896, this office. 2 B

WANTED in Kingstown School, experienced Lady Teacher, Protestant, for French (grammar and conversation), German; part time. Address, stating salary, "Z 4786, Lady Teacher," this office. 4 A

WAITRESS seeks post in first class Commercial Hotel.—R 1140, this office.

YOUNG Waitress seeks place Tearooms or Restaurant; 3½ years' experience.—W 2, Irish Times Branch Office, Dun Laoghaire. 1 F

YOUNG Lady wishes to train as Manageress of good hotel; fee given. Address "Z 4755, Manageress," this office. 3 F

LEGAL APPOINTMENTS.

LAW—Wanted, a Managing Clerk in Solicitor's Office in large Provincial Town in Northern Ireland; must have a thorough knowledge of bookkeeping (Kain's System), conveyancing, superior and county court practice, costs and general office work; apply with reference. Address "Z 4704, Clerk, this office. 2 F

MANAGING Clerk for Dublin Solicitor, good experience of general and costs work required; H.O.; good salary to suitable man.—R 879, this office. 2 F

SMART Office Boy Wanted by Dublin Solicitor; state age, experience, reference, and wages expected.—R 989, this office. 3 F

SOLICITOR open to engagement, city or country; good knowledge Office and Court Work; capable of taking charge. Apply Box E 6769, Kenny's Advertising Agency, Dublin. 3 A

SOLICITOR'S Assistant—Wanted, General Man, with knowledge of Estate account; state age, salary required, and send copies testimonials. Address "Z 4774, Legal," this office. 4 X

WANTED, Costs Drawer, to work on commission; state references and terms required.—R 859, this office. 2 F

WANTED immediately for Solicitor's Office in provincial town experienced Assistant; capable of taking charge; knowledge of costs and accounts essential; send copies testimonials, and state salary. Address "Z 4771, Legal," this office. 4 B

MEDICAL APPOINTMENTS.

ATTENTION—Irish Male Nurses' Association, 30 Lower Ormond quay, Dublin, supplies Nurses. Telephone 5380. 8 26

CHEMIST Assistant, first class experience and references, seeks vacancy. Address "Z 4732, Assistant," this office. 3 B

DENTIST, registered, operator, mechanic, 11 years' experience, wishes position in Free State or Northern Ireland. Address "Z 4680, Dentist," this office. 1 F

DENTAL Improver required in city; state particulars and wages.—R 964, this office. 3 F

LABORATORY Attendant just disengaged wishes appointment; highest reference for all laboratory work.—R 1100, this office.

HOSPITAL trained Children's Nurse disengaged; good references; city preferred.—R 1005, this office.

LADY Companion Nurse Wanted for invalid lady at Shankill; Protestant; entire charge; age 30 to 35.—R 992, this office. 4 A

JUNIOR Assistant, 2½ years' experience, seeks position with Chemist; excellent knowledge dispensing, counter work, photography; highest references. Address "Z 4653, Assistant," this office. 1 F

JUNIOR Assistant Wanted, Dublin, competent, Dispensing, Front Counter, Photography; references, £2 5/- weekly; also Apprentice (either sex); outdoor; no fee.—R 759, this office. 1 F

M.B., T.C.D., ex-H.S. and H.P., some experience in practice, desires Locum for summer months.—R 1032, this office.

NURSE Attendant; make herself generally useful; suburbs; good testimonials.—R 593, this office. 1 F

NURSE Attendant (outdoor) would take charge of invalid lady, night or day; good references.—455, Irish Times Branch Office, Baggot street Bridge.

PHARMACEUTICAL Chemist required to Manage Branch for fortnight from July 11th (outdoor); send copies of testimonials and salary expected. Address "Z 4648, Chemist," this office. 1 F

PHARMACEUTICAL—Qualified Chemist required by large firm in South of Ireland; good dispensing experience necessary. Address, giving full particulars, Z 4773, Pharmaceutical," this office. 4 C

PROBATIONERS—Wanted, in Children's Hospital in Dublin, healthy, well educated Girls, age about 18.—R 1130, this office. 4 A

QUALIFIED Nurse would take charge of delicate or young infant; medical reference.—R 1083, this office.

SISTER required for Dublin suburban Mental Hospital. Conditions: salary £75 p.a. Applicants must hold full nursing or med. psycho certificates and be prepared to take complete control. Address, giving full particulars, "Z 4778, Sister," this office. 4 A

THOMPSON Home (Lisburn) for Incurables—Probationers Wanted; age from 17 years. Apply, enclosing stamp, to Lady Superintendent. 4 E

WANTED, Pharmaceutical Chemist (Protestant) for Belfast. Apply, with copies of references, and state salary expected, Box No. 1408, Irish Times Branch Office, Belfast. 3 B

YOUNG Lady, most anxious to obtain position as Attendant to professional man; make herself generally useful; can drive and care car.—R 1030, this office.

TUITIONS AND SCHOLARSHIPS.

ALL Professional and University Prelims., Oral and Correspondence. Success list free.—McGUIRE'S COLLEGE, Sackville street, Dublin. T

ANNOUNCED—Library Assistants, September (age 16-18); Customs and Excise, October (age 19-23); National Bank, October. Special Oral and Correspondence Classes now forming for above examinations.—Belmont College, Dawson street, Dublin. 'Phone, 2585.

A ROOM to Let, free, in return for answering telephone and a few daily callers, hours 9 a.m. to 6 p.m.; would suit student or person preparing for examination; references required.—R 504, this office.

BERLITZ has been awarded 6 Grand Prizes for Language Teaching.—4 Grafton street. 4 C

DOCTOR'S Widow, trained Nurse, lately returned from India, living in Belfast, willing to take entire charge of children whose parents are abroad, or motherless children, or for holidays only; terms moderate; references given and required. Apply Box No. 1403, Irish Times Branch Office, Belfast. 30 E

DISENGAGED, successful Visiting Governess, Protestant, temporary, otherwise.—95 Lower Beechwood avenue, Ranelagh. 3 B

EXPERIENCED, capable Governess, I.C., disengaged; usual subjects, French (France).—J 6, Irish Times Branch Office, Kingstown.

"FLOWER of the Bog," a grand new Irish Serial Story by Madge Barlow, begins to-day in the "Weekly Irish Times." Price twopence. 1 F

FRENCH—Native Lady gives Lessons, reduced fees during summer.—R 1053, this office.

TUITIONS CONTINUED.

FRENCH, German, English, Latin—Graduate, 12 years' experience, has vacancies for a few visiting engagements.—R 968, this office. 3 B

FRENCH Lessons, Conversational and Grinds.—Mademoiselle Brunet, Lincoln Chambers, Lincoln place. 4 C

GOVERNESS, young, experienced, musical, desires post; trained Kindergarten; excellent references; interview Dublin.—R 691, this office. 1 F

GOVERNESS, gentlewoman, I.C., desires holiday post, August. Address "Z 4651, Governess," this office. 1 F

IRISH Language—A new Course of Lessons for Beginners commences to-day in the "Weekly Irish Times." Price twopence. 1 F

KENMARE College, Dublin, Protestant Girls' School—Vacancies for Boarders; terms strictly moderate. 12 1

LADY Graduate, B.Sc., H. Dip. (Honours), seeks post for September; subjects, Physics, Chemistry, Botany, and Irish; highest references.—R 1023, this office. 3 B

NURSERY Governess, disengaged, desires appointment; first lessons; excellent references.—R 1045, this office. 4 C

PAGES of Pictures of Irish Interest are published to-day in the "Weekly Irish Times." Price twopence. 1 F

PIANO, Violin, Theory of Music—Visiting Tutor can take a few Pupils; 10 lessons, 21/-.—R 969, this office. 3 B

REFINED young Lady seeks post as Nursery Governess or Mother's Help; experienced and highly recommended; city or suburbs.—R 619, this office. F

SECRETARIAL Training, 24 South Frederick street (late 16 Kildare street). Individual attention; Morning Classes daily; Afternoon and Evening Classes three times a week; terms very moderate. 27 X

SHORTHAND, Typewriting, Bookkeeping, etc.—Metropolitan College (Gillespie's), 100 Lower Mount st. 'Phone, 3055. T

VACANCIES for 3 Girls over 14 in well-known Private Boarding School, near Dublin; thorough education; wholesome, plentiful food; healthy situation, facing sea; careful training.—R 1074, this office. 4 C

YOUNG French Nursery Governess, now in vicinity, seeks post in Dublin; Protestant.—R 853, this office. 1 A

YOUNG Man prepares youths for Public School Exams.; thorough coaching.—R 1147, this office.

GOVERNESSES AND TUTORS WANTED.

AGENT FOR GOVERNESSES AND SCHOOLS. Miss Bellingham Todd, 5 Grafton st., Dublin. Advises Parents and Managers. Tel. No. 5258. T

EXPERIENCED young Nursery Governess, Protestant, Wanted; good needlewoman; Kindergarten lessons, music; take complete charge 3 children, ages 7, 5, 4; country tastes; Killarney. Address "Z 4651, Governess," this office. 26 X

RESIDENT Assistant Master Wanted, September; Protestant; Mathematics and Science; applications with testimonials.—R 824, this office. 2 A

RESIDENT Lady Assistant Wanted, September, mixed school; general subjects, Irish and music; Protestant; applications with testimonials.—R 823, this office 2 A

WANTED, middle of August, experienced Protestant Governess, two girls, 7 and 10; state salary, give references.—Robinson, Summergrove, Mountmellick 1 F

WANTED, immediately, Male Tutor, to prepare boy for bank exam.; usual subjects; Rathmines vicinity.—R 827, this office. 2 A

WANTED, Lady Principal, Protestant, for Hacketstown N.S. II.; average 12; school and residence rent free, near town. Apply Ellison, Hacketstown, Co. Carlow. 3 B

LADY wants private lessons in Typewriting, Shorthand. Reply Walton's, Dun Laoghaire.

WANTED, Lady as Nursery Governess, girl 5 years, boy 8½ (at school). Please send reference, age, etc., to Mrs. Carey, The Rectory, 8 Raglan road, Bangor, Down. 2 E

WANTED, Graduate for French, English and Latin; permanent post for well qualified man with some experience; state age and salary expected.—Connell's Institute, Belfast. 4 A

EMPLOYMENT WANTED.

A LADY, well educated, good address, splendid Saleswoman, wishes position as Representative of Dublin firm; highest references.—R 1070, this office.

BOOKKEEPER—Young Lady, experienced, energetic, well recommended, Protestant, seeks position Dublin.—R 1016, this office. 3 A

DRESSMAKER, experienced, to ladies' houses, daily; quick worker.—R 1043, this office.

EX-NAVAL Writer, nine years' experience of general office routine, seeks Clerkship or Position of Trust; excellent references.—R 763, this office. 2 A

EX-CIVIL Servant (36), organising ability, adaptable, initiative, open to accept Position of Trust, August; highest references.—R 732, this office. 1 F

EXPERIENCED young Clerk open for engagements, spare time (evening); post books, etc.; quick and accurate worker; confidential.—R 858, this office. 2 A

FRENCH Lady requires Companion Post, holiday, ladies, children; needlewoman.—R 731, this office. 1 F

FARM Manager, married, aged 42, active, well educated, thoroughly experienced in all farm and estate work, excellent credentials seeks employment; Church Ireland.—R 1128, this office.

GROCERY, Provisions—Young Lady, presently engaged, seeks position as Assistant to above; with four years' experience, understands accounts; first class recommendations; indoor or outdoor.—R 876, this office. 3 F

HOUSEKEEPER, experienced; I.C.; trained nurse; T.T.; understands fruit bottling, cooking, flowers; country place; maid kept. Address "Z 4759, Housekeeper," this office.

LADY (Protestant) desires post as Companion Help.—R 829, this office. 2 A

LADY (experienced) care elderly person or Mother's Help, morning hours.—R 935, this office. 3 B

MOTHER and Daughter wish Caretaking or any kind; good references.—R 1137, this office.

PENSIONER seeks employment, any position; thoroughly recommended; total abstainer; smart appearance.—R 792, this office. 2 A

PENSIONER seeks Position of Trust, Porter, Messenger; moderate wages; well recommended. Apply R 961, this office. 3 F

PROTESTANT Lady seeks place as Help, willing to do light housework; salary £24 per annum. Address "Z 4783, Help," this office. 4 A

REFRIGERATION Engineer desires position; 9 years' experience in America in the erection and maintenance of CO2 and ammonia plants; would take charge of or guide the operation of creameries or any ice manufacturing plant, or advise on modern egg storage.—R 962, this office. 3 F

RESPECTABLE country Girl desires to assist Grocery or Dairy, experienced; wages moderate; references. Address "Z 4775, Assistant," this office. 4 C

RESPECTABLE, educated Man seeks position of trust, or go Attendant Companion.—R O 534, Irish Times Branch Office, Rathmines.

SEED Trade—Advertiser, having over twenty years' city and provincial experience, all branches, open for engagement as Manager or Charge Hand; highest references. Address "Z 4640, Seeds," this office. 8 1

SMART Office Assistant, Lady, with Shorthand and Typewriting.—R 1079, this office. 4 C

THE parents of a respectable Girl wish to Apprentice her to General Drapery and Sales; fee paid. Address "Z 4757, Apprentice," this office.

USEFUL Help (I.C.) wishes post, light duties; good reference; in or near town preferred. Address "Z 4776, Help," this office. 4 A

YOUNG Lady requires Post as Clerk, 4 years' experience; highest reference.—Box C, Lonergan's, North Circular road. 1 F

YOUNG Girl seeks position in office, Shorthand Typist or Bookkeeper; good references. Address "Z 4715, Typist," this office. 2 A

YOUNG Boy, with some time served to Grocery and Hardware (Wholesale and Retail), anxious for a vacancy; highly recommended. Address Miceal, Kilmessan. 2 F

YOUNG Lady, Protestant, wishes post Companion Help or Housekeeper; thoroughly domesticated; highly recommended.—R 913, this office. 2 A

YOUNG Lady wishes re-engagement, September, Companion Housekeeper, or Assistant Matron, School; excellent references. Address "Z 4745, Housekeeper," this office. 3 F

YOUNG Lady (Protestant, Orphan) leaving school desires position, Mother's Help; teach first lessons. Address "Z 4748, Help," this office. 3 F

YOUNG Girl seeks outdoor work, city or Ballsbridge direction.—R 1006, this office.

YOUNG Mother's Help disengaged; suburbs preferred; good references.—R 1002, this office.

MALE SERVANTS WANTED.

A STRONG young General Man Wanted; R.C.; milk, care pony, garden; live in; wages 18/-; must be well recommended; send copies.—Drumdoe, Naas. 3 B

GENERAL Man and Gardener for gentleman's small dairy farm; wife must milk; send copies and full particulars; Co. Dublin.—R 1124, this office.

RESPECTABLE, nice mannered Man Wanted, South suburbs, care horses, pigs, drive van; must be highly recommended; state wages (indoor).—R 1103, this office. 4 C

STRONG, active Man required, Attendant, invalid gentleman; state age, wages, and references. Address "Z 4769, Attendant," this office. 4 A

WANTED, for family of two, a married couple, wife as Cook General; Man to help in house and garden. Address "Z 4765, Couple," this office. 4 C

WANTED, Yard Boy. Apply Tutty, Fleming's place, Mespil road. 4 A

STEWARDS AND GARDENERS WANTED.

STEWARD Wanted, single; understand tillage and machinery.—D'Arcy, Newforest, Mount Bellew. 2 A

WANTED immediately, good Gardener; Father and Son would be suitable; young children not wanted; lodge, milk, etc., free; must understand all classes of gardening, glasshouses. Reply R 703, this office. 1 F

WANTED, experienced Protestant Working Gardener, married; house, coal, milk. Reply, with references, Nerman Goodbody, Westbourne, Limerick. 3 B

MALE SERVANTS DISENGAGED.

BUTLER, reliable; thoroughly experienced; long references; highly recommended; disengaged soon. Address "Z 4747, Butler," this office. 3 F

GENTLEMAN'S Servant disengaged; splendid references. Apply R 893, this office. 2 A

GROOM and Chauffeur seeks Employment; can drive all makes of cars; best references—R 1021, this office. 3 B

GENERAL Man, single, I.C., disengaged; can do farm work, also garden; good milker; take furnished room with 4/4.—R O 532, Irish Times Branch Office, Rathmines. 4 A

HERD Shepherd, single, R.C.; full particulars. Apply Thomas McGuinness, Sheephouse, Drogheda. 2 A

HERD, yard, general, married, seeks engagement; good milker; recommended.—Dolan, The Lees, Swords Co. Dublin. 2 A

HUNTING Groom; experienced, break, ride, schooling, do hunting kit.—R 931, this office. 3 F

YOUNG Man, single, seeks situation; good milker; care pony and trap, help in garden; can be highly recommended.—P. Dunne, Dunbrin, Athy, County Kildare.

STEWARDS AND GARDENERS DISENGAGED.

COMPETENT, honest, elderly Gardener wants in suburbs Board and Lodging for week; in return willingly give three days' work; other days free to find employment.—Mr. Gouseen, Ballydarton, Bagenalstown. 28 X

GARDENER, Head, Scotsman, seeks situation; married, no family; Protestant; thoroughly experienced under glass and outdoor work; state terms. Address Box No. 1406, Irish Times Branch Office, Belfast. 1 F

GARDENER and General Man, Protestant, married, no family, seeks situation; girl friend would go Plain Cook, same place; highly recommended; Co. Dublin preferred.—633, Wilde's Office, Bray. 2 B

GENTLEMAN recommends thoroughly competent Gardener, married.—R O 533, Irish Times Branch Office, Rathmines.

GARDENER, day or week; South side city preferred. R 1027, this office. 4 A

STEWARD, Working, requires situation; thoroughly understands tillage, stock, machinery; will be highly recommended.—197, Irish Times Branch Office, Blackrock. 2 A

DOMESTICS WANTED.

PROTESTANT—Useful Help Wanted for Dalkey immediately; salary £30. Address "Z 4708, Help," this office. 2 A

WANTED, Working Housekeeper, under 35, to run modern house, Rathmines; no basement; house parlourmaid kept; wages £35-£38. Apply Mrs. Scott, Shelbourne Hotel, Dublin, between 1-2 or 6-8 p.m. 1 F

REQUIRED, superior Housekeeper General, Protestant, 30 to 35, capable of doing entire work of small, convenient house and waiting on elderly lady; family two; must have first class references; good wages; comfortable home, Kingstown line.—R 857, this office. 2 A

DOMESTICS CONTINUED.

VACANCIES FOR SERVANTS.
There are many vacancies in the REGISTRY of the "IRISH TIMES" for all classes of Trained and Untrained Servants. Good wages offered. No fees charged. MATRON can recommend comfortable Homes where Servants can stay while waiting for situations. T

COOKS AND DAIRYMAIDS WANTED.

COOK (R.C.) Wanted; small dairy; kitchenmaid kept. Send all particulars and copies, Mrs. Daly, Glenmore, Drogheda. 1 F

COOK Wanted, middle of July, for Shankill; wages £36. Reply with copies of discharges and stating age and religion. Address "Z 4668, Cook," this office. 1 F

COOK General and Housemaid Waitress Wanted, together or singly; experience essential.—Mrs. Roger Green, "Netherley," Whalley, near Blackburn, Lancashire. 3 B

COOK Housekeeper required for country place; must be a good plain cook and butter maker (small dairy); a few fowl kept. Write, enclosing copies references, Mrs. Fenton, Ballinclea, Donard, County Wicklow. 4 C

COOK Housekeeper, first class all branches (Protestant), disengaged 10th August; nobleman's or gentleman's establishment, North Ireland or Manchester. Address "Z 4787, Housekeeper," this office. 4 A

GOOD Cook General Wanted, not over 40; must have good references. Apply, by letter, enclosing copies references, 12 Eglinton road, Dublin. 4 X

GOOD young Cook General Wanted immediately for Howth, well recommended country girl; small house, small family; house parlourmaid kept.—R 1077, this office. 4 C

MEATH—Good Plain Cook Wanted; must be well recommended; small dairy, some fowl; country girl over 30 preferred. Address "Z 4719, Cook," this office. 2 F

MRS. W. B. Jameson requires first rate single-handed Cook; good wages. Apply The Abbey, Fenally, Pembrokeshire. 4 X

SUPERIOR Cook Housekeeper Wanted, Protestant; country; good salary. Personal interview. Y.W.C.A. Employment Agency, 64 Lower Baggot street, Dublin.

TEMPORARY Cook General Wanted immediately for four weeks; must have good references. Reply Crofton, 32 Fitzwilliam square. 3 B

VERY Good Cook required (Protestant) for country place, Shropshire; kitchenmaid and betweenmaid kept.—Mrs. Threlfall, 5 Glandovey terrace, Aberdovey, Merioneth. 4 C

WANTED, young Cook General; must be well recommended.—Findlater, Beeches, Glenageary. 3 F

WANTED, Cook General for Restaurant in provincial town; wages £30 per year; send copies of references. Address "Z 4652, Cook General," this office. 1 F

WANTED, early in July, a good Plain Cook or Cook General, with experience of a country gentleman's place; small house, small family; small dairy and some poultry; near Mallow. Also House Parlourmaid, with experience; well recommended. Apply, by letter, enclosing copies of two last papers of reference, to Mrs. J. Murphy, Killurah Glen, Killavullen, Co. Cork. 1 E

WANTED, Cook for business house where luncheons are supplied. Apply 19 Hawkins or 1 Townsend street. 2 A

WANTED, young Singlehanded Cook for small convenient country house, near town and station, North Wales; family three ladies; trained Kitchenmaid would suit; R.C. preferred.—Miss Blundell, Maes Alyn, Mold, Flintshire. 3 A

WANTED, Cook General; R.C.; house parlourmaid kept; family two; send copies references.—Mrs. Dease, St. Declan's, Killiney. 3 F

WANTED, superior Cook General, quiet country place. Address, stating terms, sending copies references, "Z 4666, Cook," this office. 1 F

WANTED for Greystones experienced Cook General, wages £40; also House Parlourmaid, £35. Send full particulars, and say when disengaged, to R 1038, this office. 4 A

GENERALS WANTED.

A CLEAN General Wanted, Killiney; good cook; small family; washing; £28-£30. Address "Z 4737, General," this office. 3 F

EXPERIENCED General Wanted August 1st, holiday engagement, Dundrum; family two; state wages. Address "Z 4791, General," this office. 4 A

GENERAL required for Belclare, Temple Gardens; wages from £24 to £30, according to experience; nurse kept for children; two evenings out per week. 4 C

LADY (alone) Wants good General Servant; must be good Cook.—Hepworth, Clonsilla. 3 B

REFINED, experienced General Wanted immediately; good home, good wage; family 3; references.—68 Upper Kenilworth Park, Harold's Cross, Dublin. 30 E

REQUIRED, young General; plain cook; family three; enclose copies references.—R 1105, this office.

REQUIRED immediately Superior General. Apply, after 7 o'clock, 16 Elgin road. 4 A

SUPERIOR General required, Dartry road neighbourhood; good wages to experienced, capable person. Apply, with copies testimonials, R 771, this office. 1 A

WANTED in Dublin, between the 15th and 22nd of July, superior General; good cook; age between 30 and 40; small family (ladies); bright locality. Address "Z 4782, General," this office. 4 C

WANTED immediately, experienced young General; other maid kept. Ailesbury road.—432, Irish Times Branch Office, Baggot street Bridge.

£26 YEARLY to experienced young General; modern house; family 2, and 1 child 4 yrs.; good home. Apply personally, before 2 or after 7, 68 Upper Kenilworth Park, Rathgar, Dublin. 4 C

HOUSE AND PARLOURMAIDS WANTED.

GOOD Housemaid, aged 30-40, for Kildare. Send all particulars, Mrs. Dunne, 15a Basil street, London, S.W. 4 C

HOUSEMAID Wanted; some washing; four in family; two other maids. Send copies, stating age, wages, Mrs. Hill, Clanaboy, Lucan.

WANTED, House and Parlourmaid, also Cook, for Dundrum.—R 1042, this office. 4 C

WANTED, House Parlourmaid, 2nd August; must be well recommended, fond of children; good wages.—224, Wilde's Office, Bray. 4 A

WANTED, experienced young Single Housemaid, Dublin.—Y.W.C.A. Employment Agency, 64 Lower Baggot street, Dublin.

NURSES WANTED.

AGENT for NURSES, MAIDS, and ATTENDANTS. Miss Bellingham Todd, 5 Grafton st., Dublin. Interviews daily. Tel. No. 5258. T

WANTED experienced Nurse for Co. Mayo, twin boys of two months; state age, experience, and salary.—Mrs. Francis, 89 Lower Baggot street, Dublin. 1 F

WANTED, beginning August, Kingstown, Protestant Lady Nurse or Mother's Help, not over 30, boy 2½, girl going to school; experienced; good references necessary.—P. L., Irish Times Branch Office, Kingstown. 3 B

WANTED, August 2, experienced Nurse, entire charge of infant, 3 months; reply, stating age and salary expected, to Sadlier, Temple Mills, Celbridge. 4 A

YOUNG Girl Wanted immediately, mind children and assist light housework; one to train might suit; good wages to anxious girl.—R 634, this office. 1 F

KITCHEN, LAUNDRY, ETC., WANTED.

KITCHENMAID; able to do some cooking; General might suit; must be well recommended. Call Ivanhoe, Lansdowne road, after 6 o'clock. 3 B

LAUNDRESS, Experienced, single-handed, required immediately; reply, stating age, wages, and copy of last references, to Lady Nugent, Donore, Multyfarnham, Co. Westmeath. 4 B

DOMESTICS DISENGAGED.

AT Kennedy's, 68 Sackville st.—Cooks, Generals, Parlour, H. P'maids, K'maids, Nurses; I.C.'s, R.C.'s.

LADY go Working Housekeeper to elderly gentleman; cure fowls, dairy; highest references; no salary charwoman occasionally. Address "Z 4591, Housekeeper," this office. 2 A

LADY'S Useful Maid, good dressmaker, hairdresser; experienced; Dublin, London.—R 1000, this office.

LADY highly recommends very superior Working Housekeeper; excellent cook; most reliable and trustworthy.—R 1076, this office.

LADY'S Maid disengaged; high class dressmaker, hairdresser, traveller; Protestant.—940, Irish Times Branch Office, Bray.

RESPECTABLE Woman seeks Daily Work; excellent references; city.—R 1004, this office.

RESPECTABLE young Woman seeks Daily Work, South side; recommended.—R 999, this office.

USEFUL Help, Sewingmaid, disengaged.—R O 537, Irish Times Branch Office, Rathmines.

USEFUL Help—Very respectable Protestant requires situation, small family; cooks nicely.—R 1028, this office.

WORKING Housekeeper, farmer's daughter; plain cook; dairy; good references. Address "Z 4661, Housekeeper," this office. 1 F

SERVANTS' REGISTRY.
HOURS: 10 a.m. to 4 p.m. for Servants. 11 a.m. to 4 p.m. for Ladies. Saturdays, 11 a.m. to 1 p.m.
31 WESTMORELAND STREET, DUBLIN. T

COOKS AND DAIRYMAIDS DISENGAGED.

A GOOD Cook, understands dairy; country preferred. Address "Z 4785, Cook," this office. 4 A

COOK (excellent), free for engagements, ladies' houses, day or week; terms moderate.—R 1119, this office.

COOK General, disengaged, seeks gentleman's place; country preferred; good worker, early riser. Address "Z 4700, General," this office. 2 A

EXPERIENCED good Plain Cook, R.C., disengaged July 7th; highly recommended.—R 1013, this office. 3 F

GOOD Cook disengaged; I.C.; well recommended.—X 103, Irish Times Branch Office, Kingstown. 4 A

GOOD Cook General wishes situation, country girl; can be well recommended; city or country.—M.F., 2 Stanley's Cottages, Mespil road, Dublin.

VERY good Cook, young, disengaged end of July; highly recommended. Address "Z 4744, Cook," this office. 3 C

GENERALS DISENGAGED.

EXCELLENT General; 8 years' discharge; highly recommended. Seen to-day 11-1, 24 Main street, Blackrock.

RESPECTABLE Girl, 17, to train; highly recommended; city or suburbs.—Miss Adams, Northlands, Carrickmacross.

THOROUGHLY experienced young General; small family, suburbs; excellent references.—R 1001, this office. 4 C

YOUNG General, good plain cook, small washing.—R 997, this office. 2 A

HOUSE AND PARLOURMAIDS DISENGAGED.

COUNTRY Girl, R.C., wishes situation, Head Housemaid of two; go second of three; good reference.—H 88, Irish Times Branch Office, Kingstown. 1 F

WANTED situation as Housemaid or General, private house or hotel; good experience; three years in last place; good reference.—R 1098, this office.

YOUNG country girl wishes to be trained as Housemaid; country preferred; highly recommended. Address "Z 4689, Housemaid," this office. 1 F

YOUNG Girl, 17, R.C., wishes training Housemaid or House Parlourmaid; £12 to £14; Wexford or Wicklow preferred; can be recommended. Address "Z 4770, Maid," this office.

NURSES DISENGAGED.

RESPECTABLE Girl to train; fond of children; city or suburbs; well recommended.—Miss Adams, Northlands, Carrickmacross.

YOUNG Children's Nurse disengaged, city or suburbs; good references.—R 998, this office.

YOUNG Nurse disengaged; seven years last place; good needlewoman.—R 1003, this office.

KITCHEN, LAUNDRY, ETC., DISENGAGED.

LADY recommends good Daily Laundress, with her four years; disengaged three days weekly; free end of month.—R 1062, this office. 4 C

YACHTS, BOATS, ETC.

FOR Sale, Yacht, "Helga," handsome 8 ton cruiser, perfect condition, fully found. Particulars T. Kinmonth, Blackrock, Cork. 12 24

FOR Sale, Croquet Set, 4 guineas last year, selling 2; bargain.—R 1063, this office.

MARINE Motor Engines—10 h.p. "Brooke" Empire Engine, 4 cylinder, £95; "Johnson" Outboard Twin Cylinder (35lbs. weight), £42; Boats suitable for latter £25 each.—Hollwey and Sons, Yacht Builders, 7 Rogerson's quay, Dublin.

WANTED, Boat, 18 to 20ft. long, 4ft. to 4ft. 6in. beam, engine 5 to 9 h.p.—Thomas Sherriff, Cootehill. 2 F

CONTINUED ON PAGE 3.

(CONTINUED FROM PAGE 2.)

TIMBER.

WANTED, Ash, Sycamore, Elm, Beech and Larch. Best prices given by Russell Bros., Limited.

SPECIFIC ARTICLES.

AT KELLY'S, 48 FLEET STREET, Engagement Rings—A magnificent Selection of Secondhand Single Stone, Two, Three, Five Stone Gipsy, Marquise, and Cluster Rings, set with Diamonds, Emeralds, Rubies, Sapphires, and Pearls, etc., of the finest quality, brilliancy, and colour. T

BILLIARD Table Dust Covers, made from British Government Aeroplane Fabrics, will wear for years and years. Also a few Waterproof Covers, bargain prices.—Robert and Co., Grafton street. 8 28

BILLIARD Table for Sale, full size, secondhand.—Harris and Son, Billiard Manufacturers, 43 Mary street, Dublin. 1 F

BIRD Netting—1 yard wide, 5/-; 2 yards wide, 9/6; 3 yards, 14/-; 4 yards wide, 18/6 per roll 50 yards long.—Hughes Bros., 23 Dawson street. 3 B

BATH, Infant's, 3 x 1½ x 1, cost 32/6, take 12/6; seen vicinity Baggot street. Box 324, Eason's Advertising Service, Dublin.

CASH Register (National), perfect order, registers up to £2; will accept £30; or similar model, also perfect, but older, £18.—R 776, this office. 1 F

DUBLIN University Magazine, first 80 vols., £20.—Denis Glynn, Pery street, Limerick. 1 F

GOLF Clubs, 6/9; Maxwell's, 9/6; Golf Bags, 5/9, 7/9, 12/9; Golf Balls, Dunlop, 2/6 and 1/6; Silver Kings, 2/6; Magpie, 1/6; Tennis, Cricket.—The Athletic Stores, 122 Stephen's Green, Dublin. 3 B

KNITTING Machine, 2 cylinder, etc.; perfect order; £9.—Machine, Winnett's, Dalkey. 3 F

LARGE Quantity of Pitwood for Sale immediately; first reasonable offer accepted. Address "Z 4761, Timber," this office. 2 F

RAILWAY Lost Property—500 Silk Mixture Umbrellas, 3/6, post paid; 500 Overcoats and Waterproofs; Suit Cases and Boots, from 5/-.—W. Cullen, Agent, 51 Lower O'Connell street, Dublin. 16 T

SHOPKEEPERS, Dressmakers, Travellers, Agents—Hundreds of British Government Surplus Covers, made from Government surplus fabrics, labour saving, will wear for years and years; bargain prices; all sizes. Few Waterproof Covers bargain prices.—Robert and Co., Grafton street. 8 28

SHOP Front for Sale, at 5 Stephen's Green, N., handsome modern Shop Front, shaped glass. Apply James H. North and Co., 110 Grafton street. 2 A

SACKS AND WATERPROOF COVERS, TARPAULINS, CART AND LOIN COVERS.
PETRIE BROTHERS, MANUFACTURERS, 35, 36 and 37 USHER'S QUAY, DUBLIN. X

VALOUR Perfection Oil Cooker, three burners, oven plate; warmer canopy, perfect order; £5; seen vicinity Baggot street. Box 323, Eason's Advertising Service, Dublin.

WIRELESS BROADCASTING, ETC.

ALL Wireless Supplies at Pitman's, Electrical Engineers, 16 Crow street. T

BATTERIES Charged on shortest notice.—Ashenhurst, Williams and Co., Ltd., Store street, Dublin.

HEAD 'Phones. Remarkable offer—Reliable Head 'Phones, rockbottom prices; comfortable, well finished. After 6 p.m. only, 46 Great Brunswick street, Dublin. 1 F

SPECIFIC ARTICLES WANTED.

ANTIQUE Silver Cups, Candlesticks, Salvers, Sugar Bowls, etc.; also Diamond Ornaments, Precious Stones and Old Gold; highest prices given.—West and Son, Grafton House, Grafton street. T

ARTIFICIAL Teeth (old) Bought at 20 per cent. more than other firms; no misleading prices; letters confidential.—The London Tooth Co., Dept. D, 23 Baker street, London, W.1. X

BOOKS, Magazines, all kinds literature bought.—Central Stores, 8 Upper Exchange street. 1 F

DIAMONDS, Old Gold, Antique Silver, Miniatures, etc., Purchased for cash.—Edmond Johnson, Ltd., 94 Grafton street. T

FEATHER BEDS WANTED. Highest prices given. Will send to examine in city. IRISH FEATHER CO., LTD., TARA ST., Dublin. IRISH FIRM. 'Phone, 661 T

PEWTER—Collector wishes to purchase old Pots, Plates, Candlesticks. Address "Z 4706, Articles," this office. 2 A

STAMPS, used, Irish and Provisionals, all values, Wanted; best prices paid.—Jessop, Maryborough, Leix. X

1/- TOOTH, given for Old False Teeth; try us.—Goodman, Ltd., 7 East Parade, Leeds. 12 1

2/- A Tooth paid for Artificial Teeth on metal plates. Up to 14/- for old discarded Vulcanite Plates. Cash by return.—L. Dembo, 10 Byron Place, Clifton, Bristol. T

MACHINERY.

ALL classes Scrap Metal, Machinery and Contractors' Plant Wanted; Works Dismantled.—McGowan Brothers, Store street, Dublin. T

BAMFORDS' Prize Medal Swath Turner and Side Delivery Rake; immediate delivery from stock.—The Dairy Engineering Co. of Ireland Ltd., 21-22 Bachelor's Walk, Dublin. 5 T

FOR all Machinery Repairs and Renewals 'Phone 4577.—Stankley, Smith and Co.—44 Temple, Bar, Dublin. 1 F

ICE Cream Freezers, power or hand; also Soda Fountains.—Boni, 8 Lower O'Connell street, Dublin. 12 1

FOR Sale, a Hand Mortising Machine, complete. Apply M. O'Callaghan and Co., Ltd., Charlemont Bridge Works, Dublin. 2 A

FOR Sale—Titan Tractor, 10-20 h.p., with 3ft. 5" Ransomes mill; perfect order; may be inspected here; price moderate.—P. J. Delaney, Auctioneer and Valuer, Mountrath.

"GARRETT" Compound Steam Tractor for Sale; fitted with piston valves, superheater and feed water heater; in first class condition.—John Deane, Glenealy, Co. Wicklow. 8 4

HAYKICKER (Woods), secondhand, also Martin Potato Digger selling.—Kennan's, Fishamble street. 4 C

MACHINERY Dust Covers made from British Government Aeroplane Fabrics, in heavy duck, also fine cloth, will wear for years; all sizes, prices and patterns free. Few Waterproof Covers quarter original prices.—Robert and Co., Grafton street. 8 28

REPAIRS to Meadow Mowers, Lawn Mowers, Harvesting and Threshing Machinery by expert workmen. Fittings and Boiler Tubes supplied from stock.—Wilson and Co., Smithfield, Dublin. 22 X

TANKS, Cisterns, Troughs, Iron and Steel Chimneys, etc.—Cleveland Co., 290 Vauxhall road, Liverpool. 16 X

WOOD'S 5 foot Climax Reaper and Binder for Sale, perfectly new. Address "Z 4675, Reaper," this office. 1 F

WOODWORKING Machinery for Sale, including Band Saw, Planer, Lathes, Circular Saw, Belting, General Joinery, Electric Motors, city current.—R 1047, this office.

7 H.P. Traction Engine, Threshing Machine, 48" Tractor; splendid machines for threshing; all as new.—R 621, this office. 30 F

SPORTS AND PASTIMES.

ANGLING—Most Practical House in Ireland for Fishing Rods, Reels, Flies, etc.; Salmon Licences issued; Trade supplied; lists free.—Garnett, Crampton Court, Dublin (opposite Dublin Castle). 3 T

FISHING Rods and Tackle of every description, and Rod Repairs; lists free.—L. Keegan, Inns quay, Dublin. 8 30

FOR Sale, two bags of Golf Clubs.—R 1109, this office.

GUNS Repaired; careful and skilful work; moderate charges; Gun lists free.—Garnett, Gunmaker, Crampton Court, Dublin (opposite Dublin Castle). 3 T

GUNS—Webley and Scott's unrivalled Shot Guns, also all other makes; large stock Cartridges and Shooting Accessories; illustrated catalogues free.—L. Keegan, Gunmaker, Inns quay, Dublin. 8 30

GUN Repairs of every description executed by competent Gunsmiths; special repair department.—L. Keegan, Gunmaker, Inns quay, Dublin. 8 30

SHOOTING—Procure your Guns, Cartridges, and Shooting and Netting requirements from Garnett's; Agent for Vickers and B.S.A. Guns and Rifles; lists free.—Garnett, Gunmaker, Crampton Court, Dublin (opposite Dublin Castle). 3 T

PHOTOGRAPHY.

ALL makes Cameras Repaired; Films Developed, Printed; lists 2d.—Roe McMahon, Dublin. 27 13

POULTRY, CAGE BIRDS, DAIRY.

AT Belfield Poultry Farm, Stillorgan road—Aylesbury Ducklings, all ages, for Sale; also 1924 White Wyandotte, Cockerels, Pullets. 'Phone—Ballsbridge 2. T

AYLESBURYS, first prize winners, Ducklings, five weeks, 30/- dozen; Settings, 5/6; Table Birds, prepared for cooking.—Kimmage Grove, Terenure. 'Phone 245, Rathmines. 4 C

ALWAYS 'phone 2071 for Quality; Broad White Bran 12/-, Red 9/-, White Oats 12/6, Wheat 15/-; Pollard 11/6 cwt.; Oystershell Bone Meal, Charcoal, Genuine Sussex Ground Oats, 2/- discount 4 cwt. lots; free on rail, Dublin.—Ravensdale Mills, 40 Wellington quay. 4 X

ASTOUNDING Value, 4 cwt. 6d. per cwt. less—Best Red Wheat, 13/-; White, 14/- per cwt.; Rice, 10/- cwt., 2/4 stone; Pollard, 12/-; Red Bran, 10/6 cwt., delivered, or free on rail, Dublin; Coops, Troughs, Founts, Hoppers, Rings, Spratt's Dog and Poultry Medicines and Foods.—Ravensdale Mills, 40 Wellington quay, Dublin. 13 X

BLACK Minorca and Leghorn Pullets, in full lay; cheap.—Fry, 14 Effra road, Rathmines. 2 A

CHICKS—Pedigree Anconas, 3 weeks, 15/- dozen; Settings, Wyandottes, Leghorns, Anconas, Rhodes, 5/6; Rhode Pullets, March, 10/6; Cockerels, 45/- dozen.—Fairyhill, Blackrock. Telephone 138. 2 A

FOR Sale, Tumbler, Roller Pigeons; overstocked; finest strain, and splendid performers. Address "Z 4707, Pigeons," this office. 2 A

FOR Sale, best White Oats, £10 5/- per ton; Barley Meal, £10 10/- per ton, rail, Dublin; Oatmeal Mill Offal, £5, rail, Thurles; Food Oat Straw for egg packing, £5 per ton here.—William McEvoy, Ltd., Mountmellick. 10 26

FOR Sale, two year Hens, seven R.I.R. and two Cocks, ten Black Leghorns, and mixed lot, all 5/- each; also two pure bred Indian Game year old Hens and one Cock, 7/- each; room wanted for young stock.—Mrs. K. de Courcy, Coolrain, Limerick. 4 A

FOR Sale, fourteen young Hens (April 1923 hatched), 5/- each; laying; also young Cockerel, 7/6. Apply R 1086, this office. 4 C

HOT Buttered Eggs, 2/6 dozen; Unfertiles for waterglass, 2/-.—104 Pembroke road. 3 B

LEGHORNS—Pullets 8/-, Cockerels 4/- each; lovely birds, suitable stock birds, 3 months old.—Worthington, "Wellington," Templemore.

PEDIGREE Hens for Sale, R.I.R., Leghorn, Sussex; laying.—Landscape, Dundrum. 8 3

POULTRY—Excellent Roasting Fowls, 7/- pair; Fat Boilers, 6/6, post free, cash.—Mrs. Daly, The Rise, Rosscarbery, Cork.

RHODE Island Reds, 6 Hens, Measure's, one unrelated Cock, Barron's; 1923 hatch; lot 37/-; carriage free; March Cockerels, 6/6 each; Meath. Address "Z 4750, Poultry," this office.

UTILITY Waterfowl—14 pure White Embden young Geese, 11 and 10 weeks old, bred from massive parents, like Swans, seven shillings each, carriage extra; Co. Cork. Address "Z 4734, Fowl," this office.

SPLENDID large Fat Spring Chickens, 6/- pair; beautiful Boiling Fowls 6/- pair; trussed, post free, cash.—Miss Connolly, Seaview House, Rosscarbery. 4 C

WANTED, six 1924 Runner Ducks.—Wasdale, Terenure.

WANTED, 12 Black Leghorn Pullets, due to lay September.—R 1094, Irish Times Branch Office, Kingstown. 4 A

YOUNG Laying Hens, W.L., some last year's; cheap; must sell.—8 Camac place, Dolphin's Barn.

33 FORTNIGHT Chickens, 1/1; month old, 1/8; day old, 10d.; R.I.R., W. Wyandottes, Light Sussex; Mothers 3/11.—Bolton Hall, Rathfarnham.

1923 PULLETS for Sale, White Leghorn and Wyandotte.—R 1110, this office.

10,000 CHICKENS and young Turkeys cured of Liver Disease by the use of Bell's Famous Liver Tonic for Fowl. No better remedy for discoloured heads, drooping, etc. Mrs. P. O'Donnell, Goulane, writes:—"May 3rd, 1922. Not one of my fowl died since using your wonderful tonic." 4/6 per tin, smaller size 2/6, postage 9d. extra.—Henry Bell, Ltd., 62 Quay, Waterford. X

STABLING AND GRAZING.

GOOD Grazing for Horses, 5/- per week.—R 598, this office. 8 30

STABLE, with room overhead, to Let. Apply 64 William street, Dublin. 2 A

GARDEN, FARM, BEES, ETC.

ALL Owners of Gardens to ensure best results should Sow Drummond's specially tested Vegetable and Flower Seeds; awarded over 1,000 First Prizes.—W. Drummond and Sons, 57 and 58 Dawson street. T

A1 CABBAGES, free, 2/6; Broccoli, Cauliflower, Lettuce, Leeks, 3/6 100; Celery, 4/6.—Peanick's, Delgany. 8 1

BRADSHAW, Artane and 15 Parliament street—Cabbage, best York, 1/6 100, post free, 10/- 1,000, on rail; Brussels Sprouts, Early London Cauliflowers, 2/6 100, post free. 1 F

BRADSHAW—Asters, Giant Comet, Ostrich Feather, and Victoria, 5/6 100, free. 1 F

BRADSHAW, 15 Parliament street—Special offer of Antirrhinum, pink, crimson, yellow, copper, and orange, at 5/6 per 100, post free. 1 F

BRADSHAW, Artane and 15 Parliament street—Celery Plants, pink, white, and red, 3/6 100, 30/- 1,000, carriage paid 1 F

BEEHIVES and Appliances—Illustrated list now ready; write for free copy.—Rowans, The "Seedsmen of Quality," 51, 52 Capel street, Dublin. 4 A

BEST VEGETABLE PLANTS.
CELERY, extra strong, select stock, per 100 4/6, postage 1/6. Cabbage, Early Whitening, and Drumhead, Savoys, Borecole, Leeks, 1,000 12/6, on rail (or 15/- carriage paid); 100 1/6, postage 1/-. Broccoli, in finest varieties, for succession November to May, 100 2/6, postage 1/-; 1,000 18/6 (21/- carriage paid). Satisfactory Delivery Guaranteed.
WM. POWER AND CO., WATERFORD, SEEDMERCHANTS AND NURSERYMEN. 12 5

BROCCOLI (from Sutton and Son's, Reading, Seed), splendid plants, 6 varieties for succession, 100 2/6, 600 12/-; also Cabbage, table and field, 100 1/6, 1,000 12/-, carriage extra.—Canon Patten, Fethard, Co. Tipperary. 4 C

BEGONIAS, large plants from pots, 5/-; Gaillardias, 2/6; Geum, "Mrs. Bradshaw," 2/6; Antirrhinums, 1/3; Marigolds, 1/-; Violas, 2/-; port postage 9d. Write for full list, Canon Patten, Fethard, Co. Tipperary. 4 C

BEAUTIFUL Flowers—"Petunias," "Asters," "Nemesia," "Alyssum," "Antirrhinums," "Larkspur," magnificent transplanted, separate shades, 25 2/-, 50 3/6, 100 6/6.—Mills, Terenure, Dublin.

BEGONIAS, "Singles," "Doubles," "Frilled," "Crested," separate colours, 4/6; Calceolarias, 4/6; Violas, all colours, 2/6; Geraniums, 6/- dozen.—Mills, Terenure, Dublin.

BOUNTIFUL Vegetables—Cabbage Plants, all varieties, 1/6 100, 10/- 1,000; Brussels Sprouts, 2/-; Lettuce, 2/-; Parsley, 2/6; Cauliflowers, 2/6; Broccoli (succession), 2/3.—Mills, Terenure, Dublin. 2 1

B—CELERY, transplanted red and white, 100 4/6, free.—Mills, Terenure, Dublin. 6 7

BALLSBRIDGE—Summer Bedding Plants, from superior strains of Seed; Asters, Comets, Ostrich Plume, Chrysanthemum flowered, and others (with illustrated cultural instructions); 10 Week Stock, Lobelia, Golden Feather, Marigolds, Mimulus, Petunias, Phlox, Ageratum, etc., 8d., 1/- dozen (postage 6d.), 36 2/- and 3/-, 100 5/9 and 8/-, free.—Ramsay. 4 X

BALLSBRIDGE—Begonias, magnificent giant flowers, scarlet, pink, yellow, white, Singles, 6/- dozen, postage 9d.—Ramsay. 4 X

BALLSBRIDGE—Dahlias, Cactus, Collarette, Paeony, and Decorative, choicest named varieties; strong plants, 12/- dozen, postage 1/-.—Ramsay. 4 X

BALLSBRIDGE—Cauliflower Plants, Early London, and Veitch's Autumn Giant, strong transplanted, 2/6 100, postage 1/-.—Ramsay. 4 X

BALLSBRIDGE—Vegetable Plants, from superior strains of Seed—Delicious Early White Cabbage, Ellam's Early and Late York, Curled Borecole, Drumhead, Flat Dutch, Savoy, 1/6 100, postage 1/-; Broccoli, best varieties for autumn, winter and spring cutting; Brussels Sprouts, Lettuce, Cos and Cabbage; Onions, Leeks, all 2/6 per 100, postage 1/-; Parsley, 25 1/6.—Ramsay. 4 X

BALLSBRIDGE—Celery, strong, transplanted, crisp, nutty flavoured varieties, pink and white, 4/6 100, 50 2/6, free; illustrated cultural instructions.—Ramsay. 4 X

BALLSBRIDGE—Vegetable Marrows, all varieties, and Ridge Cucumbers, strong plants, from pots, 3 2/3, 6 4/-, free.—Ramsay. 4 X

BALLSBRIDGE—Potting Mould, finest quality, specially prepared, 2/- bushel, 2 bushels 3/6, delivered. 4 X

CABBAGE Plants—Drumhead and Flat Dutch, strong, 1/6 100, postage 1/-; 12/6 1,000, carriage paid 2/6.—Ramsay, Ballsbridge. 4 X

CABBAGE Plants, York, Nonpareil, and Savoy, 1/- per 100; Broccoli, 1/6 per 100; Leeks, Onions, Ailsa Craig and James Keeping, 1/6 per 100; cheaper by the 1,000, on premises.—Glencoe, Drumcondra Park. 2 F

CABBAGE Plants for Sale, 1/- per hundred.—15 Peter place. 2 F

CHOICEST Fruit Netting, 50 yards by 3 yards, 12/6. 50 yards by 4 yards, 16/6, free.—Dugan, Carlow. 4 C

CHOICEST Fruit Preserving Jars; "The Kilner," 1lb., 9/- doz; 2lbs., 10/6 doz, carriage extra.—Dugan, Carlow. 4 C

CHOICEST Cabbage Plants, best table varieties and field sorts; also Savoy, Curled Borecole, all 2/6 per 100 free, or 10/- per 1,000 on rail.—Dugan, Carlow. 4 C

CHOICEST Cauliflowers, Flowering Broccoli, for all seasons; Brussels Sprouts, all 2/9 100, free.—Dugan, Carlow. 4 C

CHOICEST Celery Plants, delicious nutty flavoured; 4/- 100, free.—Dugan, Carlow. 4 C

FRESH Vegetables and Flowers, cheap if fetched.—Reverston, Mount Anville road, Dundrum. 2 A

GREENHOUSES Built to order, moderate; Glazing, Painting, Repairs.—O'Byrne, 1 Barrow street. 1 F

GOOSEBERRIES for Sale, cheap.—St. Margaret's, Castle Park, Sandycove.

GARDEN Roller and Hose Wanted; inspection; state lowest terms.—R 1096, this office. 2 F

GERANIUMS, Crampel, Ivy, 4/-; Antirrhinum, 10d.; Violas, 1/6; Chrysanthemums, 2/6, all per dozen; named, very strong; postage 9d., 10/- free; Celery, 3/6 100.—Roebuckpark Gardens, Dundrum, Dublin.

HOUSES for Poultry—Lists from Manufacturers, Geo. Perry Co., Ltd., Camden row, Dublin. 4 X

LOBELIA, tall crimson perennial, splendid for cutting, 2/9 dozen.—Mrs. Lloyd, Croghan, Boyle.

LIGHT Sussex (West of Scotland Agricultural College strain) and pure bred Black La Bresse Pullets and Cockerels, unrelated, 10 weeks old: all 5/- each, carriage 1/- extra.—Browne, Neale House, Co. Mayo. 1 X

POST FREE: POWER-SEED FOR AUTUMN SOWING.
CABBAGE, Power's Irish Victor, Improved Nonpareil, Selected Offenham, Ellam's Early Spring, oz. 1/4; pkt. 6d. Wheeler's Imperial, Mein's No. 1, oz. 1/-; pkt. 4d. Enfield Market, Champion Drumhead, oz. 10d. Flat Dutch, oz. 8d.
WM. POWER AND CO., WATERFORD, SEEDMERCHANTS AND NURSERYMEN. 12 5

STANDING Hay—Over three Acres for Sale, three miles North of Dublin. Apply Everett, Sibyl Hill, Raheny.

WEEDICIDE, for the eradication of weeds on garden walks, gravel paths, courtyards, etc.; one gallon makes 100 gallons solution, and an application now will secure twelve months' immunity from noxious growth: pint 2/9, quart 4/6, half-gallon 7/-, one gallon 11/6, post or carriage free.—Rowans, Seed, Bulb and Plant Merchants, 51, 52 Capel street, Dublin. 4 A

MUSIC, PIANOS, ETC.

AT Gill's, Nassau street, have your Piano Repaired and Tuned. Estimates free. 'Phone, 5284. 12 1

BEAUTIFUL Iron Frame Cottage Piano for Sale; check action; almost new; £37 10/-; owner going abroad; sacrifice.—R 1113, this office.

BEAUTIFUL tone Collard Piano, 30 gns.; accept 15/- monthly.—Fitzsimons, 17 Upper Clanbrassil street, Dublin. 4 C

COTTAGE Piano, by Collard and Collard, Black, in perfect condition; £40.—R 850, this office. 2 A

GRAMOPHONES made by Winner Company—Reliable Machines from £3 10/-; lists free.—Gramophone Stores, Johnston's Court, Grafton street, Dublin. Open till 8.30. 26 T

MUSIC, Shopsoiled, cheap; save money; lists free.—Fell, 4 Ashton street, Lytham, Lancashire.

PIANO Tuning and Repairing—All orders receive our prompt attention; estimates free.—McCullough's Pianoforte and Music Salons, 39 Grafton street. 24 27

VIOLINS (3), excellent, one Perry. After 5, 89 Sussex road, Leeson street. 4 C

FURNITURE.

AT Highest Value—James Hill and Son, Bachelor's Walk, Purchase Furniture, Pianos, Antiques. T

A ROLL 50 yards fine Wilton Stair Carpet, 6/9, worth double; would divide.—R 1097, this office.

DOUBLE Bed, Spring Mattress, good condition, for Sale.—R 1049, this office.

FURNITURE Dust Sheets, Mattress Covers, Cushion Covers, Sheets, Pillow Cases, Bolster Cases made from British Government Surplus Aeroplane Fabrics will wear for years and years.—Robert and Co., Grafton street 8 28

FOR Sale, Mahogany Lounge, carved legs, covered imitation leather, almost new; suit lounge or reception room; reasonable price.—R 973, this office. 3 B

FOR Sale, Solid Mahogany Wardrobe, 7' 6", two mirrors, drawers, and hanging.—R 1060, this office.

GOOD Polished Mahogany Desk, with drawers, for Sale, suit private office or study. Apply 7 Templemore avenue, Rathgar.

LAWLOR, Briscoe will Buy or Sell your surplus Furniture. Auction every Thursday.—35 Ormond quay. T

LARGE Double Bedstead, brass mounted, Leather Screen, Crimson Stair Carpets, 12 yards; bargains. 11 Elgin road, Ballsbridge.

DRESS AND COSTUME.

ABOUT Clothes—Mrs. Higgins, 1 Aston's quay; highest prices Ladies', Gents', Children's Left Off Clothing, Jewellery, Artificial Teeth; country parcels received. T

ABOUT Clothes—Mrs. Cusack, 63 Aungier st., gives highest prices for Left Off Clothing, Furniture, etc.; distance no objection. T

ABOUT Clothes—Highest cash paid for all Left Off Clothes, Jewellery, Silver Plate, False Teeth, Pictures, China, Glass, Furniture, etc.; postcard immediate attention; distance no objection. Telephone 435, Rathmines.—Wellington House, 35 Wellington quay. T

ABOUT Clothes—Highest prices for Ladies', Gents', Children's Left Off Clothing, Furniture; distance no objection.—Mrs. White, 15 Aungier street. T

BEAUTIFUL Clothing—Ladies' smart Day, Evening Gowns, Costumes, etc., scarcely worn; immense bargains; stamp for list.—Mrs. Woolf, 8 Kennington Park road, London, S.E., 11. 2 X

BEAUTIFUL Mole Ostrich Tie, large size, never worn; cost 3½ guineas, sell £2.—R 1143, this office.

CLOTHING for Sale, good Navy Costume and many other things; also big Pram.—R 1068, this office.

COSTUME, Navy (Model), never worn, medium size, latest shape; cost 10 guineas, sell £6.—R 1142, this office.

EVENING Dress Suit, as new, beautifully tailored, medium, £7; also Gentleman's Frock Coat, £3 10/-; and Dark Overcoat (Switzer's), velvet collar, new, £4.—R 1132, this office.

FAWN Costume, coat braided; other things.—P 6, Irish Times Branch Office, Kingstown. 4 A

HABIT, Fawn Whipcord Coat and Apron Skirt, Harrod's, 20 guineas, worn few times, slim, medium height, 7 guineas; approval. Address Box 322, Eason's Advertising Service, Dublin.

LADY makes Cotton Frocks, etc.; Trousseaux a speciality; terms very moderate.—R 1061, this office.

LADY'S Fur Coat (Seal), traveller's sample; price £20, usual retail price £30.—Rice, 101 Lower Gardiner street. 3 B

LADY, going abroad, selling smart Costume, new Hats; cheap.—R 934, this office. 3 B

MOLE Ostrich and Marabout Collar, large size, new; cost £3 10/-, Sell 30/-.—R 1144, this office.

PRETTY Grey Ostrich Tie, perfect condition, Sell, £1.—R 1145, this office.

QUANTITY well-made hand-made Lady's Underclothing and Household Articles.—R 1127, this office.

SUMMER Costumes, Cream, Grey, tailormade; perfect; medium size; 17/6 each.—Winnett's, Dalkey.

VEHICLES.

MAGNIFICENT rubber tyred Tub Trap, cost £95, accept £45 or nearest offer.—17 Upper Clanbrassil street, Dublin. 4 C

RUBBER Tyres, all sizes, fitted at short notice.—The City Wheel Works, Ltd., Great Brunswick street, Dublin. T

RUBBER Tyred Trap Wheels in stock.—Cuddy's Rubber Tyring Works, Curragh Camp. 54 7

SALE, Victoria, rubber tyres; good condition.—R 1125, this office.

TRAP Dust Covers, made from Government Surplus Aeroplane Fabrics, will give endless wear. Few Waterproof Covers selling at very low prices.—Robert and Co., Grafton street. 8 28

2 SMALL Van Floats, fit pony 13 to 14.2 hands, suit dairy or greengrocer; also Sand Cart, Brown Mare and Harness, together or separate.—Sheridan, Marshalsea lane.

HORSES, HARNESS, ETC.

FOR Sale, Child's Pony, 12.2, very quiet to ride, hunted by child all last season.—Watkins, Navan. 2 B

FOR Sale, a Bay Mare, 6 years old, 15½ hands; also a Round Trap, rubber tyres, practically new (maker, Henry, Markwell, London).—92 Rathmines road. 4 C

FOR Sale, Brown Cob, 14 hands, good harness pony and hunter; hunted season with Kildare Hounds; £35, offer.—Manning, care O'Mara, Fitzwilliam Garage, or seen Woodvale, Avoca.

FOR Sale, two beautiful Ponies, Bay Mare 12.2, Brown Mare 10.2; both absolutely quiet, children ride or drive; sound, unblemished, quality ponies, rising 5; regularly hunted, hacked and driven, owner's children, 10 and 8 years; 30 and 25 guineas respectively, 50 guineas the two.—Mrs. Jacobs, Backwoods, Lindfield, Sussex.

PONY, 11.2 hands, 5 years old, used daily by lady and children; £15.—Sheridan, Marshalsea lane.

PONY Inside Governess Car for Sale, rubber tyres, good condition; also Pony Phaeton, suit invalid, not rubber tyres.—St. John's, Terenure. 30 A

SALE, light Draught Mare, 6 off, quiet in all harness; trial given.—Kelly, Cornelstown, Dunboyne.

SMALL Pony, Ailesbury Trap and Harness, beautiful turnout, to be Sold. Seen at Quinn's, 21 Montpelier Hill, Phoenix Park.

THOROUGHBRED Brood Mare Wanted, with Foal; cheap; state price, etc. Address "Z 4729, Horse," this office. 3 B

WARTS Banished with Bell's Veterine Wart Ointment for Horses and Cattle; hard nut like warts, narrow necked warts, broad base warts, all banished. J. Boland, Stud Groom to Sir R. Paul, Ballyglan, says:—"The Veterine Wart Ointment took clean away a bad wart off a roan cob in my charge with one application. I am convinced there is no better remedy." 2/6 per pot, post 9d.—Henry Bell, Ltd., Veterinary Specialists, 62 Quay, Waterford. X

CATTLE, LIVE STOCK.

COWS for Sale—Kerries, Dexters, and Half Shorthorns, Springers, and newly calved, also Half Bred Jersey Springer, an extra large and rich milker.—Glenageary Park, Kingstown. Apply to Steward. 3 B

"CUREOX" has saved thousands of Calves. Nothing like it to cure curd, indigestion, white scour, and stomach trouble; symptoms: grinding of teeth and stretching the neck. Mr. Charles M'Eleney, Corndonagh, writes:—"April 24, 1924. I cannot speak too highly of your Cureox." In bottles 5/- and 3/-; postage 1/- extra; also 8/6 and 15/-, postage 1/3. From Henry Bell, Ltd., Veterinary Chemists, Waterford. X

FOR Sale, large young Shorthorn Springer; time up; extra good rich milker; faultless in every way. Apply Bartra, Dalkey. 4 A

FOR Sale 3 nice Heifers, 2½ years.—Gardener, St. Mary's, Terenure.

"PORKATINE," the great Pig Tonic; kills worms, increases the appetite, banishes rheumatism and fattens pigs; in tins 5/- and 3/-, postage 1/- extra; expert advice free; also with every order a complete Veterinary Guide for farmers, dealing with horses, cattle, pigs, sheep and fowl.—Henry Bell, Ltd., Waterford. X

SOWS in pig (pedigree) for Sale; also 9 and 15 month Boars.—Newell, Rosebank, Rathfarnham. 28 X

TWO Choice Kerry Cows and one young Shorthorn; all just calved.—E. Hall, Kill-o'-Grange. 4 B

THE "Scour Specific"—The never failing cure for White Scour in Calves and Scour in Cattle, Calves, Sheep; post free 3/- and 5/6.—A. H. Jones, Chemist, Doneraile, Co. Cork. X

WANTED in pig, York Sow; state particulars, lowest price.—R 1033, this office.

"WASTERITE," for "Wasters and Piners," makes cattle thrive. If you suspect liver disease give Liquid Wasterite. It purifies the system; 5/- and 3/-, postage 1/-. Mr. Aylward, Mullinavatt, writes:—"Your Wasterite is A1. I had a yearling scarcely worth £3, but after giving him Wasterite he improved rapidly." From the manufacturers, Henry Bell, Ltd., 62 Quay, Waterford. X

DOGS.

AT Stud, the winning Millmount Wire and Smooth Fox Terriers; young stock for Sale. Particulars, Nicolson, Millmount Villas, Drumcondra.

COCKER, 8 months, Male, Black, pedigree, good shooting, show strain; £5.—Strickland, Beaufort, Rathfarnham. 2 A

CHAMPION Bred Wire Haired, also Smooth, Fox Terrier Puppies, three months, and adult Bitch. Particulars, Cooke, Garvagh, Londonderry.

FOR Sale, Irish Red Setter Puppies, 10 weeks; also Irish Terriers, 11 weeks; both champion pedigrees; prices reasonable. Apply Sands, Ballyfin, Leix. 1 F

FOR Sale, Two Cocker Spaniel Dog Puppies, beautifully marked, 3 months old; also Black Retriever Bitch Puppies, 3 months old; reasonable. Apply Farrelly, Cakestown, Kells, Co. Meath. 2 A

FOX Terrier Puppies, pure bred, smooth haired, 8 weeks, males 30/-, females 20/-.—Montgomery, Drumcondrick, Cavan.

FOR Sale, 3 Wire Fox Terrier Bitch Pups, 11 weeks, also their dam, Gipsy Girl; sell cheap. Apply F. Dennis, 48 Spring Garden street, Ballybough road. 4 A

FOR Sale, several beautiful Pekingese Puppies, male and female, 8 weeks old, handsome specimens, champion pedigree, black and white; also one King Charles Black and Tan Dog Puppy, 6 months; should made show specimen; champion pedigree; sire winner of Silver Cup, Belfast Show.—Boscoe, Newcastle, Down. 30 X

GAME working Sealyhams, Adults, healthy Puppies, Elf strain; cheap.—Denis Quille, Listowel. 3 F

KERRY Blue Puppies, by Rog Tailteann, dam Sheehouse Surprise.—Kimmage Grove, Terenure. 'Phone 443, Rathmines. 4 C

PEKINGESE Pups, Male, Female, seven months, champion pedigree, beauties; cheap; sale imperative.—R 717, this office. 1 F

PEKINGESE, female, lovely specimen, sun red, 15 months; great pet; cheap.—Manley, 1 Dolphin terrace, South Circular road. 2 A

POMS—4 splendid Pomeranian Pups for Sale, 10/- each; also Brood Bitch Mother, 30/-. Apply William H. Case, Abbeyleix, Leix.

SIX Pups for Sale, out of pure bred Spaniel Cocker, by first prize Scottish Retriever, eight weeks; also Cocker Spaniel trained Retriever, 3 years; dogs £2, bitches 30/-; Spaniel Bitch £4. Seen Dillonsdown, Blessington. Apply Cullen, 17 St. Peter's road, Phibsborough. 2 A

WELL Bred Collie Pups for Sale. Apply Miss Langrishe, Abbeyville, Naas.

PREMISES, LANDS, ETC.

A FIRST Floor Office and two Second Floor Offices to Let; electric light.—11-12 St. Andrew st. T

AUCTION, 10th July, 14 Upper Baggot street ("Cooney's")—Modern well built Victualler's Shop, fully appointed for the business, or suit any other trade.—Battersby and Co., Auctioneers, Dublin. 8 2

AT 5 North Wall, First Floor Drawingroom Office Suite, electric light; storage if required. T

AT Abbey street, Upper—Two excellent Ground Floor Offices to Let, rent only £75; suit wholesale agent, etc. Apply Dockrell, Ltd., Agents, Dublin. 3 A

BUNGALOW Site required, between Kingstown and Dalkey; state terms rent or buy.—R 738, this office. 1 F

BUSINESS Premises, central marketing street; £1,750.—Messrs. Holden, Auctioneers, Saint Andrew street.

BASEMENT to Let, suitable for Billiard Saloon (5 tables); best position Lower O'Connell street.—R 1083, this office. 4 A

CENTRAL Shop and large Basement to Let. Apply 11-12 St. Andrew street. T

CO. Dublin—Attractive Residential Farm of Prime Fattening Land, 40 acres, with compact house and outoffices, all in pasture; convenient to city, £3,000.—James Allen and Son, 73 Middle Abbey street. 4 B

DUCK and Grouse Shooting to Let. Address "Z 4762, Shooting," this office. 4 A

EDEN quay—Spacious Shop and Basement to Let; lease 2 years to run; rent £300, free.—James Allen and Son, 73 Middle Abbey street. 3 A

FOR Sale, Premises until recently occupied by the Kenilworth Laundry, and new Cottage and Yard adjoining same; held for ever, indemnified against rent. Apply Caretaker, St. Pancras, 11-1 o'clock daily. Particulars 23 Ely place. 2 X

GENTLEMAN wishes to rent large Dairy Yard, with accommodation.—R 753, this office. 1 F

GARAGE to Let or Sell, going concern, centrally situated; 'phone, electric light; garaging 10 cars.—R 902, this office. 2 A

GARAGE to Let, private car, Blackrock.—R 984, this office. 3 B

GARAGE and Loft to Let. Apply 21 Herbert street. 4 C

LARGE Storage Place to Let, near South side quay.—R 702, this office. 1 F

LARGE Yard, suitable for builder, vicinity Harcourt street; will purchase or rent on long lease.—R 825, this office. 2 A

OFFICES to Let, two front and one back, first floor.—77 Dame street, opposite Castle Yard. X

PREMISES to Let; suitable for factory or large stores. R 1136, this office.

PART large Garage to Let, Merrion square, S., entrance Fitzwilliam lane.—R 1117, this office.

TO Let, large Warehouse Accommodation, most central position; two floors, 43 x 40 each.—R 728, this office. 1 F

TO Let, 3 and 2 large Rooms as Offices or Flats, Nassau street.—R 970, this office. 3 B

TO Let on long lease, or Sell, with immediate possession, well fitted Shop, Basement and good Dwellinghouse, in busiest city centre (two doors from Henry street); suit any business. Call between 3 and 6 o'clock, 61 Moore street. 3 F

WELLINGTON quay—Lock-up Shop to Let. Particulars, Etchingham and Co., 7 Lower Pembroke street. 2 A

WANTED for the Hockey season, 1924-5, a Hockey Field, within convenient reach of Kildare place. Apply, stating terms, to the Rev. the Principal, Kildare place, Dublin. 3 X

WANTED, to Rent or Purchase, a moderate size Eel Fishery, or would consider joint working; reply stating where situated and quantity of fish taken one year with another, and their average size; mention terms such as will conduce towards business. Address "Z 4767, Fishery," this office. 4 A

109 UPPER Leeson street—Shop, Parlour, and 5 apartments to Let; suit Pork Butchers, Dairy, Tobacconist and Stationery, or other lines. Terms, Corrigan and Co., 4 Grafton street.

BUSINESS, SALE AND WANTED.

ADJOINING Redmond's Hill—3 Shops and Houses, 1 vacant; price £250 all.—Messrs. Towers, 11 Lower Abbey street.

CITY Drapery Concern for Disposal; owner retiring; applications from those prepared to take Stock only entertained.—R 1138, this office.

FOR Sale, Confectionery Business, in principal business centre in Newtownards; premises can be let on lease if desired; a good business has been carried on during past few years. Apply Russell Bros., Newtownards, Co. Down. 4 B

FOR Sale, Butcher Shop, in the best cash district in Dublin, doing £6,000 year; could be increased; splendid opportunity; none but genuine buyers considered.—R 1115, this office.

FIRST Class Victualling Business, leading thoroughfare, well to do neighbourhood, old established, first class trade; Sale terms.—Battersby, Auctioneers, 39 Westmoreland street. 17 X

GOODWILL of a Dublin Firm in the Cork trade, with Stock and Accounts for Sale, owner retiring; principals only; connection over the greater portion of Ireland.—R 1037, this office.

OLD Established Drapery and Boot Business for Sale in best Western town. Particulars from "Z 4723, Business," this office. 2 A

OLD established Photographic Studio (daylight and artificial), centrally situated, leading business thoroughfare, Dublin—Kodak trading terms, commercial, club, general studio and proprietary line connection—to Let on Lease as Going Concern (nominal fine), or Sell whole Interest; rent mostly indemnified by letting portion of premises as offices. Inquiries accompanied by banker's references get full particulars only.—R 855, this office. 2 A

HOUSES AND LANDS FOR SALE.

AUCTION, 10th July, 1 Desmond street (Possession), neat compact House, 6 apartments.—Battersby and Co., Auctioneers, 39 Westmoreland street. 8 2

AN Attractive Investment—Two modern, well built, Non-Basement Houses, Grosvenor square, Rathmines (without possession); Poor Law Valuation, £24; head rent, £4 each; let at £64 and £60; good tenants; long leases; price £1,125.—R 813, this office. 1 F

AUCTION Friday, 11th July, will include 18 Lismore terrace, Botanic avenue, Drumcondra, with possession; five apartments; ground rent £4, lease long.—MacArthurs, Auctioneers. 1 F

AUCTION Friday, 11th July, will include Herbertville, 17 Victoria avenue, Donnybrook, with possession; nice suburban residence, eight apartments, garden; ground rent £5, lease 150 years.—MacArthurs, Auctioneers. 1 F

AUCTION Friday, 11th July, will include 28 Killarney street, North Strand, with possession; six apartments, bath, yard; ground rent £5, lease long.—MacArthurs, Auctioneers. 1 F

HOUSES AND LANDS CONTINUED.

AUCTION Friday, 11th July, will include 4 The Mall, Lucan; vacant possession to purchaser; nicely situated and attractive residence, seven apartments, outoffices, very large garden, fully stocked; ground rent £10, lease 22 years to run.—MacArthurs, Auctioneers. 1 F

AUCTION Friday, 11th July, will include "Errisford," Vernon avenue, Clontarf; near tram and sea; six apartments, extensive gardens; possession to purchaser; ground rent £25, lease 100 years from 1920. Stabling let at £1 per week.—MacArthurs, Auctioneers. 1 F

AUCTION Friday, 11th July, will include 11 Synge street, S.C.R., with part possession; eight apartments. Top Flat let at 16/- per week. Ground rent £4 4/-, lease 999 years from 1857.—MacArthurs, Auctioneers. 1 F

AUCTION Friday, 11th July, will include 17 Fanisberry road, Phibsborough; possession to purchaser; six apartments, garden; ground rent £4, lease 240.—MacArthurs, Auctioneers. 1 F

AUCTION Friday, 11th July, will include 10 and 11 Prussia street, two compact houses; No. 10 let at £25 per annum, No. 11 let at £3 5/3 monthly; ground rent £9 11/2, lease for ever.—MacArthurs, Auctioneers. 1 F

AUCTION Friday, 11th July, will include 73 Lower Mount street, with part possession. Two top Flats let at 14/- per week each; Cottage in rear let at 14/- per week. Possession of five apartments. Ground rent £14, lease 16 years to run.—MacArthurs, Auctioneers. 1 F

AUCTION Friday, 11th July, will include 10, 11 and 12 Nicholas street, Shops and Houses; let and producing £233 per annum; ground rent £55 lot, lease 888 years.—MacArthurs, Auctioneers, 79 Talbot street. 1 F

AT Howth—9 apartments, £850; Detached, £2,000; Sutton, £950, £1,000, £1,250, £1,350, £1,600. Particulars, Etchingham and Co., 7 Lower Pembroke st. 2 A

AT North Wall—Compact House, £400.—Etchingham and Co., 7 Lower Pembroke street 2 A

AT Dundrum—Detached Cottage for sale to prompt purchaser, at £450; good garden; lease 500 years. Apply at once Dockrell, Ltd., South Great George's st. 3 A

ADJOINING South Circular road—Two compact Houses; price £210 each.—Messrs. Towers, 11 Lower Abbey street.

ATTRACTIVE Swiss Bungalow, standing on half an Acre, or with 17 acres; nine apartments; convenient to sea and rail; one hour by motor or rail from Dublin. Apply E. Hammond, Auctioneer, Carnew. 3 A

AT Monkstown—Large House, ideal position for Hotel, adjoining houses available for extension; or would suit for conversion into Flats; long lease; £3,000. Particulars, Etchingham and Co., Lower Pembroke street. 4 C

BELVEDERE road—Up to date, 9 apartments, Residence, bath, h. & c.; long lease; low ground rent; good garden; in first class order; £850.—James Allen and Son, 73 Middle Abbey street. 10 3

BLACKROCK, detached, about 1½ acres, splendid Residence; dining, drawing, morning, 5 bedrooms, fine gardens, tennis, garage, 'phone, conservatory, well fitted throughout; 137 years' lease; £2,500; appointments by 'phone, 218, Blackrock.—Waikiki, Avoca avenue, Blackrock. 1 F

BLACKROCK (Possession)—21 Newtown avenue, double fronted Shop Premises and very large yard, on tram line, best part business centre, Auction 10th July.—Battersby and Co., Auctioneers, Westmoreland street. 3 D

BELFAST—For Sale, with possession, superior House, South Parade; contains 2 large reception rooms, 4 bedrooms, kitchen, scullery, pantry, bathroom (h. and c.), etc.; price £800. Apply Box No. 1405, Irish Times Branch Office, Belfast. 1 F

BLACKROCK—Two sittingrooms, three bedrooms, bath, kitchen; price £650; vacant possession. Keys with MacArthurs, 79 Talbot street. 1 F

BRIGHTON road—Semi-Detached well appointed Residence. Applications to Garvey and Good, 21 Lincoln place.

CLONTARF, "Novarra," 21 Hollybrook road (Possession), choice situation, few paces from sea and tram line. Auction, 10th July.—Battersby, Auctioneers. 8 2

COUNTY Carlow—Gentleman's Residence, commodious buildings, 18 acres; lease for ever; nominal ground rent; beautifully situated. Address "Z 4735, House," this office.

COTTAGE Property—Few lots of good class investments.—Messrs. Holden, Auctioneers, Saint Andrew street.

CLONTARF, Hollybrook road—Three reception rooms, five bedrooms, all modern conveniences; £1,300.—Messrs. Holden, Auctioneers, Saint Andrew street.

CLONTARF—Bungalow, with possession; price £550. Messrs. Towers, 11 Lower Abbey street.

CHARMING House, Sandycove; non-basement, beautifully decorated.—Boag, House and Estate Agent, 24 Main street, Blackrock.

COWPER road, 18—Desirable Residence, containing 10 apartments, electric light, bath (h. and c.), garden, bicycle house, to be Sold by Auction on the premises, with Household Furniture, on Wednesday next at 12 o'clock.—James Allen and Son, 73 Middle Abbey street. 4 B

CLONTARF—For Sale, with possession, Palmyra, Vernon avenue, one minute from tram; this desirable Bungalow, containing 2 sitting and 3 bedrooms, maid's room, kitchen, bathroom (hot and cold water), garage, good garden, electric light. Key at 7 Rutland place, adjoining. 4 C

CHARMING semi-detached non-basement Residence, Kenilworth, for Sale; 9 apartments, every convenience, conservatory, side entrance; good condition. Apply Corrigan and Co., 4 Grafton street.

DONNYBROOK—First class Suburban Residence, conveniently placed; recently decorated best manner; healthy surroundings; 8 apartments, bath, etc.; possession. Price, etc., apply Battersby, 39 Westmoreland street. 7 28

DENTISTS, Doctors or Private Residence—2 North Frederick street; in first class order. Auction, 10th July.—Battersby, Auctioneers, Dublin. 8 2

DUN Laoghaire—House for Sale, 10 rooms, bathroom, hot and cold, extensive yard, stabling, large loft, sheds, hot and cold supply in yard, 2 w.c.'s; all in perfect order; would do for garage or factory. Apply 49 Patrick street.

DUN Laoghaire—22 Clarinda Park, East, for Sale; 2 reception rooms, 5 bedrooms, kitchen, bathroom (h. and c.), 2 pantries, new modern drainage; all in first class order. Apply 49 Patrick street. 3 B

FOR Sale, The Rectory, Ventry; large house, about 6 acres land, freehold; price £850. Particulars Talbot, Ventry, Dingle. 2 A

FOR Sale with possession, good House, Stillorgan Park. Key at No. 1 Park Villas 3 B

FOR Sale, House on main road, Phibsborough; clear possession; long lease; space for building for business purposes.—R 1101, this office.

FOR Sale, Freehold Cottage, 6 apartments, garden front and rear, sea front, Kingstown; clear possession. Apply to 41 Lower George's street, Kingstown. 3 A

FOR Sale, St. Pancras, at corner of Mount Tallant avenue and Harold's Cross road, two storey Residence, with about four acres; held for ever, subject to £64. Caretaker on premises, 11-1 daily. Particulars 23 Ely place. 2 X

FOR Sale, 7 Houses (six tenanted and one with vacant possession, 8 apartments) and Building Ground, 165 feet by 128 feet, Clanbrassil street, Dublin, held for ever at rent of £64 18/- p.a.; rent out of 5 houses £217 p.a. P.L.V. £105. Apply Little, McGladhaigh, and Proud, Solicitors, 22 Eustace street, Dublin.

FOR Sale with possession, Modern House, all conveniences, on four Statute acres, fee-simple, overlooking Shannon, mile Killaloe and Lough Derg; garage, garden, tennis; fishing, snipe shooting. Particulars on application, Newman, Garryneell, Killaloe. 3 X

FOR Sale, double fronted House, Brighton square, Rathmines, no basement (with possession), 3 reception rooms, on ground floor, 5 bedrooms, bathroom, h. and c.; long lease; kitchen and usual out offices; large garage, 2 stall stable, large orchard, garden and greenhouse. Apply to Ernest W. Harris, Solicitor, 2 St. Andrew street, Dublin. 4 C

GREYSTONES—"Beamore," Quarry road—Auction, 10th July (Possession), attractive semi-detached, non-basement.—Battersby, Auctioneers, Dublin. 8 2

GLASNEVIN—Beautifully situated Residence, Ballymun road, near tram; £1,500.—Messrs. Holden, Auctioneers, Saint Andrew street.

GREYSTONES—Delightfully situated and well appointed Detached Residence, on about 3 acres of ground, also gardener's house; held under long lease; for Sale by Private Treaty. Applications to Garvey and Good, 21 Lincoln place. 2 X

HOUSES for Sale, 21 A.B.C. Luke street; portion purchase money will do; no rent.—Wilson, 21 Luke street. 2 A

HAROLD'S Cross—Five roomed House, newly decorated, nice locality; only £550.—Messrs. Holden, Auctioneers, Saint Andrew street.

IONA road—Lovely large House, beautifully decorated; possession; £1,350. Keys, Kelly 71 Iona road. 2 A

INCHICORE—90 Emmet road (Possession), nicely situated, semi-detached. Auction, 10th July.—Battersby and Co., Auctioneers, 39 Westmoreland st. 8 2

LANSDOWNE road—Semi-Detached Residence, standing on ¼ acre. Applications to Garvey and Good, 21 Lincoln place.

MACARTHURS' Auction Friday, 11th July, will include the following, with possession to purchaser—18 Lismore terrace, Botanic avenue; 17 Victoria avenue, Donnybrook; 28 Killarney street, North Strand; 4 The Mall, Lucan; Errisford, Vernon avenue, Clontarf; 17 Fanisberry road, Phibsborough; 11 Synge street, S.C.R.; 73 Lower Mount street; 10 and 11 Prussia street; also 10, 11, and 12 Nicholas street.—MacArthur and Co., Auctioneers, 79 Talbot st. 1 F

ORWELL Park—Semi-Detached, well appointed Residence. Applications to Garvey and Good, 21 Lincoln place.

POSSESSION, Ranelagh district—2 newly built; 5 bedrooms, etc.; £900 and £725; £450 down, balance arranged.—R 972, this office. 3 F

RANELAGH (Possession)—Semi detached nicely situated soundly built House, 10 apartments, bathroom, garage, large fruit garden; price to prompt purchaser £1,250 and fees.—Battersby and Co., 39 Westmoreland street. 7 28

RATHMINES, 2 Grosvenor square (Possession), semi-detached; situate select residential quarter; good accommodation. Auction, 10th July.—Battersby, Auctioneers, Dublin. 8 2

RANELAGH, 1 Beechwood road (Possession), semi-detached, convenient to tram and train. Auction, 10th July.—Battersby, Auctioneers, Dublin. 8 2

RENT of £54 13s. 4d. well secured out of 4 Houses and 3 acres, Sutton, Co. Dublin. Auction, 10th July.—Battersby, Auctioneers, Dublin. 8 2

RATHGAR, 1 Greenmount road (Possession), substantially built, modern, non-basement. Auction, 10th July.—Battersby and Co., Auctioneers, Dublin. 8 2

RATHGAR—Modern Residence, with possession; price £1,000; seven rooms bath and long garden. Orders to view from MacArthurs. 1 F

RATHMINES—Detached House, eight apartments, bath, with possession; price £950. Orders to view from MacArthurs. 1 F

RATHGAR—Desirable Detached Residence, standing on about 1 acre, containing 3 reception rooms, 8 bedrooms, bath, h. & c.; garage and other outoffices; tennis court, fruit and vegetable garden; £4,800.—James Allen and Son, 73 Middle Abbey street. 2 O

RANELAGH (tram line)—Superior House, possession; price £850.—Messrs. Towers, 11 Lower Abbey street.

RENT Free—£1,350, Upper Leeson street; 3 reception, 3 bedrooms, breakfast and maid's room, kitchen, electric light, hot bath, gardens, etc.—Corrigan and Co., 4 Grafton street.

SALE, dainty House, Baily, thoroughly decorated, seven apartments, hot bath, garage, etc.; appointment.—R 1012, this office. 3 B

TERENURE—Detached Residence, standing on about 3 acres, containing 3 reception rooms, diningroom, cloak room, 6 bedrooms, bath, h. & c.; garage, fruit and vegetable garden, tennis court, stabling, greenhouse; clear possession; £3,500.—James Allen and Son, 73 Middle Abbey street. 2 O

UP to date House for Sale, all modern conveniences, near tram and churches; 3 large bedrooms, 2 reception, maid's room, hot bath, 2 lavatories, hot presses, scullery and pantry, electric and gas; possession. Seen 3 to 6, 75 Iona road.

56 LANSDOWNE road—Partially destroyed House, with Government Grant of £4,200; materials on ground valued for £1,000. Auction, 10th July.—Battersby, Auctioneers, Dublin. 8 2

62 LINDSAY road, Glasnevin—An attractive semi detached House for Sale, with possession; good garden, two large greenhouses, well stocked with vine, tomatoes, etc. 4 O

£750—H.R., 65/-, 7 rooms, bath, two w.c.'s, Sea road, Dollymount; concreted.—R 1036, this office.

HOUSES TO LET.

BALLSBRIDGE—Furnished House to Let.—Etchingham and Co., 7 Lower Pembroke street. 2 A

CORVILLE, 11 Sandymount avenue, Furnished, to be Let July and August; full particulars on application.—R 714, this office. 1 F

COMPACT Furnished House to Let for August, £8; Harold's Cross vicinity.—R O 536, Irish Times Branch Office, Rathmines.

FURNISHED House, some months, middle July, onward, two sittingrooms, four bedrooms, all conveniences, Clontarf.—R 967, this office. 3 F

FURNISHED House to Let for August, 5 minutes Ballsbridge and Lansdowne road (station for Amiens street and Kingstown); seven rooms; garage; £30 or offer.—R 752, this office. F

CONTINUED ON PAGE 11.

CLERYS SUMMER AFTER-SEASON SALE

Commences Monday Next

THE wet season so far leaves us with very large Stocks and at 9 o'c. on Monday Morning we open our Doors for the Greatest Bargain event of this year—The after-season Summer Sale. Thousands of the newest and most fashionable articles will be cleared at nominal prices. Only a few of these bargains can be mentioned on this page—it would take 100 pages to give a full list.

NEAR or far, no matter where you live, you can secure these great Bargains. Just address your letter to Clerys, O'Connell St., Dublin, and you will receive as prompt and careful attention as if you came to Dublin in person. Make your order £1 or more and we pay carriage, except on Furniture, Bedding, China and Glass, Linoleums, Carpets, Trunks and such heavy articles. TRADE SUPPLIED ON LIBERAL WHOLESALE TERMS.

MORE NEW ATTRACTIONS AT CLERYS THIS WEEK
Demonstrations of
THE "NEW SWIFTFRY" COOKING PAN
Showing how to Cook a Dinner in 4 to 6 minutes
In the Basement
THE NEW PARISIAN 4-POINT EMBROIDERY NEEDLE
does Newest Trimmings for Frocks, Hats, Cushions and Lingerie in wonderfully short time, simple and inexpensive.
THE "COLONA WASHER"
An invention that makes Washing Day a pleasure
"POLIVIT"
The Ideal Self-Acting Cleanser for Gold, Silver, Electro Plate and Jewellery.
"NEVERSAG CURTAIN ROD"
A Flexible Curtain Rod which keeps long or short Curtains, Casement Cloths, Cretonnes, &c., in shape. Expands to fit any size or shape of window.

CLERYS RESTAURANT

FOR Best Food and Plentiful, quickly served and piping Hot. Test our Chef for elaborate perfect menus or for a simple chop. Every Room in the Restaurant is fully licensed for drinks of every kind. The Orchestra of picked musicians is a delight to hear.

Astonishing Sale Bargains in Pillow and Bolster Cases, Towels, Glass and Tea Cloths

Wonderful Sale Bargain, Mixed Lot of Household Linens—About 300 assorted Tray Cloths, Napkins, hemstitched and embroidered Pillow Cases, Fancy Swiss Openwork Cosy Covers, Fancy Coloured, Embroidered and Scalloped Table Centres, all selling off at, each ...... 1/- These are not for sale by post

Big Sale Bargain Pillow Cases—About 300 dozen good linen finished Pillow Cases, made from ends of superior Pillowing. Usually 2/6 and 3/6. Sale Price, each 1/6

Sale of Pillow Cases—Big lot of Pillow Cases, made up from remnants of good calico at end of season. Sale Price, each ...... 6d.

Great Sale Offer Pillow Cases, hemstitched and frilled. Well worth 1/11. Sale Price ...... 9½d.

100 Dozen Pillow Cases, rich linen finish, three rows of stitching. Were 3/11. Sale Price 1/11

Good Linen Finish Bolster Cases—A big Sale offer; full double bed size. Sale Price...... 1/6

Wonderful Towel Bargain—Several bales of superior quality Huckaback Towels, hemstitched, for bedroom use, 24ins. by 36ins. Were 1/11. Now reduced to, each 1/-

Astonishing Towel Offer—Huge lot of White and Striped Turkish Towels, now to be cleared at the remarkable price of, each ...... 9½d. Also Plain White, fringed...1/-.

Another Splendid Turkish Towel Offer; extra large size; stripe patterns. Sale Price, each 1/11

Another Splendid Bargain Huckaback Towels, superior linen quality, hemstitched. Sale Price, each 1/11

Great Bath Sheet Bargain—Sale of 300 Striped Turkish Bath Sheets, excellent quality, rich and soft; 2 yards long by over 1 yard wide. Sale Price 4/9

Astonishing Glass Cloths for Sale—All pure Irish Linen Glass and Tea Cloths, large size. Worth 1/6 each. Sale Price ...... 6½d.

Sale of Chamois Dusters—A huge lot of soft yellow imitation Chamois Dusters. Sale Price now, each ...... 2d. (Larger sizes, 4½d. and 6d.)

Heavy Scrub Cloths—Astonishing Sale Offer—Good heavy Scrub Cloths, Well worth 6d. Sale Price ...... 2d.

Sale Bargains in Table Cloths, Calicoes, &c.

Sale of Damask Kitchen Table Cloths, check pattern, good heavy quality. Worth 3/11. Sale Price 1/11

Beautiful Satin Damask Napkins, assorted patterns. Sale Price ...... 6½d. Better quality and larger size, 1/-.

Great Sale Bargain—Superior All Pure Linen Damask Table Cloths, almost 2 yards square. Were 18/6. Sale Price 9/11

Beautiful Longcloth for Ladies' and Children's Undergarments. Worth 1/-. Sale Price, per yard ...... 6½d.

Household Calico Bargain—Rich linen finish White Calico, for general household use; 1 yard wide. Sale Price, per yard ...... 10½d.

A Big Lot of Beautiful Silk finish Madapollam, Clearing at, per yard 1/-

Bales of good, heavy Blay Calico, for general household use. Sale Price, per yard ...... 8½d.

Great Sale of Clerys Celebrated Sheets

Great Sale Bargain—20 Bales of good hard-wearing pure White Twill Sheets, hemmed ready for use. Single bed size, each ...... 2/6 Same Sheet, double bed size. Each 4/9

Big Sale Offer of Sheets.—2,000 Pairs of good heavy Blay Twill Sheets, single bed size. each; 4/6 per pair ...... 2/3 Also double bed size. Each. 7/10 per pair 3/11

Another Great Bargain—100 Bales of Clerys beautiful linen finished snowy white Twill Sheets, for double beds. Sale price, each ...... 6/11 (Per pair 13/10).

Great Bargain Lot Sheets, Manufacturer's Stock, snowy white, superior quality white herringbone Twill Sheets. Offered at:—Double bed size each. 7/6 Extra large double bed size, each 9/3.

Great Sheet Bargain.—Over 2,000 Pairs of good strong white Twill Sheets, double bed size, hemmed ready for use. Usually 16/6 per pair. (Per pair, 7/10). Each 3/11

Huge Sale of Blankets and Quilts

Big Sale Offer—Over 700 Bales of snowy white, warm fleecy Blankets; each pair with Clerys guarantee label; all pure wool. Now marked at less than half the regular trade price.

Sale Bargain—30 Bales of beautiful soft fleecy all Pure Wool Blankets for Single Beds. (13/- per pair). Usual winter trade price, 30/- per pair. Each 6/6

The same Blanket for Double Beds. (Per pair, 19/-). To-day's value, 42/- per pair. Each 9/6

100 Bales of Super-quality Wool Blankets for Single Beds. Sale Price (19/10 per pair). Were 45/- per pair. Each 9/11

The same Blanket, full double bed size. (Per pair, 32/6). Were 70/- per pair. Sale Price, each 16/3

60 Bales of Beautiful Quality All Pure Wool Cot Blankets, ribbon bound. Sale Price, each ...... 1/9 3/6 per pair. Were 10/6.

Another Blanket Bargain Offer.—1,000 Pairs of thoroughly reliable all Pure Wool Blankets, 86ins. long, 60ins. wide. Each pair bearing Clerys guarantee label. (Per pair, 16/6). To-day's value, 35/-. Sale Price, each 8/3

Great Bargain Offer—200 Beautiful Imitation Down Quilts, full double bed size, covered in good quality rich Printed Sateen, with insertion and border of plain satinette to match. Were 25/-. Sale Price, each 10/-

Great White Quilt Offer.—About 300 Beautiful White Honeycomb Quilts, with knotted fringe all round. For double beds. Were 18/6. Sale Price, each 10/6

100 Bales of White Cot Under Blankets, with blue headings 1/6 per pair. To-day's value, 2/11. Sale Price, each ...... 8½d.

Great Sale of Ladies' Underwear, Wool Jumpers and Coats and Hose

Wonderful Sale Bargain Silk Stockings—Ladies' Rich Artificial Silk Stockings, with lisle thread tops and feet, splendid wearing quality, in Black, Fawn, Nude, and Champ. Sale Bargain, per pair 1/-

Great Sale Bargain Ladies' All-Wool Cardigans, lovely soft quality, with 2 pockets, in Black, Champ., Saxe, Grey, Putty. Sale, each 5/6

Sale of Ladies' Rich Artificial Silk Stockings, double heels and toes, in Black, White, Grey, Putty, Champ., Nude, Brown, Fawn. Sale Price, pair. 1/11

Wonderful Sale Bargain—Ladies' White Cashmere Stockings, with coloured silk clocks. For tennis and summer wear. Worth 4/11 per pair. Price ... 2/6

Great Sale Bargain—Ladies' Ribbed Silk and Wool Stockings, in assorted marl mixture shades. Price, per pair 3/11

Sale Offer—Ladies' Fine Silk and Wool Jumpers, in Putty, Brown, Grey, Saxe, and Fawn, with dainty contrasting silk stripes, with neck and sash; very pretty. Great Bargain, each 10/6

Big Sale Bargain—Ladies' Swiss Ribbed Vests, 36 ins. long; Opera tops. Sale Price, each ...... 1/- Worth Double.

Ladies' All-Wool Combinations, ribbed arm, lovely soft quality. Sale Price, each 4/6

Ladies' Swiss Ribbed Combinations, crochet tops, very superior quality. Sale Price, each 1/11

Wonderful Sale Bargain—Ladies' All-Wool Cashmere Spencers, short sleeves, summer weight. Worth 8/11. Sale Price 4/11

Sale Bargains in Summer Dress Materials.

Great Bargain—All Pure Wool Gabardine, 50" wide, in two shades only, Navy and dark Brown, suitable for costumes and coat frocks. Worth 6/11. Sale Price, per yard... 3/11

Wonderful Sale Bargain in Navy Serge, all pure wool, 56" wide, suitable for ladies' costumes and coat frocks. Sale Price per yard 3/6

Sale Offer of All Wool Gabardine—Beautiful soft finish, suitable for costumes, coat frocks, etc., in full range of newest shades, including Fawn, Grey, Brown, Putty, Navy and Black, 54" wide; worth 8/11. Sale Bargain, per yard 5/6

Great Sale Bargain Costume Tweed, Knitted effect, in Fawn, Green, and Brown mixtures, 42" wide. Sale Price per yard 2/3

A Great Sale Bargain in Hair Stripe Suitings, 42" wide, all pure wool, in Navy, Brown, and Black, suitable for Costumes or Skirts. Worth 5/11. To Clear, per yard...... 2/11

Another Sale Bargain—Pure Wool Cheviot, 52" wide, heavy weight, suitable for Coats and Costumes, in the following shades—Saxe, Royal, Mole, Grey, Brick, Purple and Navy. Sale Price 2/11

A Large Amount of Odd Pieces will be Cleared at Half-price during our Sale.

Great Sale of China and Glass

Amazing Sale Offer—China Cups and Saucers, large full size, fluted, blue band and line pattern. Sale Price, per cup and saucer ...... 3½d.

Astonishing Sale Bargain—800 Beautiful Tea Sets, 21 pieces, decorated with dainty rose and trellis pattern. Sale Price, per set 5/11

Wonderful Sale Bargain—Large China Cups and Saucers, decorated with roses and foliage. Sale Price, per cup and saucer ...... 4½d.

Amazing Sale Offer — Toilet Services, Staffordshire Semi-Porcelain, 5 pieces, old rose-bud design, with sprays of foliage. Sale Price 15/6

Wonderful Sale Offer—Dinner Services, rare old Willow Pattern design, in light blue underglaze semi-porcelain, 26 pieces (matchings always in stock). Sale Price 24/6

Marvellous Bargain—Fine Thin Glass Tumblers, ½ pint size. Sale Price, each... 1d.

Strong Useful Toilet Services, in semi-porcelain. Suitable for Colleges, Institutions, etc. 3 Pieces, Bargain Price 6/6

Remarkable Bargain in Staffordshire Semi-Porcelain Dinner Services, dainty design, powder blue on white ground; 28 pieces. Bargain Price 18/6

Please enclose 1/- extra for box and packing.

Extraordinary Sale Offers in Blouses, Overalls, and Aprons.

Great Clearance Offer—Regina Shirt Blouses. These dainty, durable washing Blouses, White, with different coloured stripes, adaptable collar, can be worn up or down. Were 8/11. Sale Price 2/6

Amazing Bargain — Superior White Jap Silk Blouses: 5 dozen of these splendid washing, smart Blouses, for Tennis, with tailored collar, one large pearl button. Size 14 and 14½. Price 15/11. Reduced to 5/-

Extraordinary Bargain — Plain Casement Overalls, trimmed Jazz bodice and pocket all round; very neat. Sale offer 1/6

Amazing Bargain — Overalls, long loose bodice, with full skirt, like frock, trimmed Jazz collar and pocket. Shades: Pink, Brown, Grey, Navy, and Nigger. Sale Price...... 2/6

Nurses' White Holland Aprons—Astounding Bargain—Made of splendid washing material, regulation bib, one pocket, full size, 1½ yards wide. Sale Price 1/10

Big Bargains in Ribbons

Great Sale Bargain, Check Silk Ribbon, nearly 5 inches wide, suitable for hats or children's hair, etc. Usually 1/11½ per yard. Sale, per yard ...... 7½d.

Great Sale Bargain.—Rich Soft Satin Ribbon, nearly 5 ins. wide, in Navy, Nigger, Mole, Rust, Fawn, Gold, Red, Peacock, Wine, Purple, Cerise and Grey. Usually 1/6. Sale Price, per yd. ...... 6½d.

Flower Bargain—Wonderful Sale Offer Artificial Apple-Blossom for for decoration. Four in spray. Usually 2/-. Sale, spray. 6½d.

Men's Handkerchief Bargain—White Heavy Silk Handkerchiefs, with coloured border. Large size. Worth 3/11. Great Sale Bargain 1/-

Great Sale of Summer Dress Fabrics, Lace Curtains and Furnishings

Astonishing Sale Offer—Big lot of exquisite novelty Dress Foulards, in a large variety of colourings, including Navy and White, Brown and White, Saxe and White, Helio and Black, Grey and Black. Sale, per yard ...... 10½d.

Great Sale Bargain, Heavy Best Ratine — Big purchase Manufacturer's Stock of this beautiful fabric for seaside frocks, etc., in lovely shades of Rose, Lemon, Blue, Brown, and White. Full double width. Sale, per yd. 1/4½

Great Sale Bargain—Beautiful Artistic Dress Fabrics in rich shades of Rose, Blue, Lemon, Cream, and White. Full double width. Makes charming inexpensive seaside frocks. Bargain, per yard...... 1/2

Great Sale Bargain — Lovely Printed Organdi Muslin, in Rose and White, Blue and White, and Grey and White. Sale Price, per yard.... 7½d.

Great Sale Offer—New French Curtain Madras, in delightful shades of Lemon, Sky, and Rose. Dainty trellis pattern. Makes excellent curtains, brise bise nets. Double width, per yard........ 7½d.

Big Curtain Bargain — Our famous line of very fine Lace Curtains, in exclusive designs, with almost plain centres and very dainty borders. Excellent washing and wearing quality net. 2½ yards long. Sale bargain (3 yards long, 9/-). Per pair 7/6

Most Exceptional Bargain—Beautiful Curtain Net—Very strong double Net, in remarkably effective designs, 60 ins. wide. Only, per yard.. 1/11

Wonderful Bargain — Nice Printed Cretonne on Heavy Sateen, suitable for Furnishing Fabrics and Quilt Covering. Sale Price, per yard...... 1/-

Big Bargain—Dress Marocain—Beautiful plain Warp Marocain for Spring Dresses, etc., in Sky, Rose, Lemon. Double width, per yard...... 1/3

Printed Matted Ratine, a very effective and useful new material for Dresses, etc., dainty new patterns on rich Lemon, White, Brown, and Saxe grounds. Usually 4/11. Price per yard... 1/3

Rich Satine Foulard for Overalls, House Dresses, etc., double width, in effective Black and White, and Brown and White designs. Worth 4/6 per yard. Price...... 1/11

A Wonderful Bargain in Rich Striped Poplin, charming shades of Rust, Jade, Navy, Black, and Putty grounds, with broken stripes. Makes charming Ladies' and Children's Holiday Frocks. Worth 5/6. Sale Price, per yard 2/6

Wonderful Sale Prices for Boots and Shoes.

Wonderful Bargain Ladies' Black Glace Kid Gibson Shoes, medium Cuban heels and toes. Stocked in all sizes and half-sizes. Sale Price...... 10/6

Enormous Purchase, Ladies' Grey Suede 1-bar Cavalier Shoes. Smart heels and medium toes. All sizes 3 to 7. Sale Price 9/11

850 Pairs Ladies' Patent and Glace Wide Strap Shoes, medium toes and high heels. All sizes 3 to 7. Sale Price...... 7/11

Wonderful Bargain Ladies' Glace House Shoes, with rubber on heels, very good, easy-fitting. Stocked in all sizes. Sale Bargain 3/11

Great Sale Bargain — Ladies' White Canvas Laced Shoes, smart Cuban heels, with medium toes, very good fitting. All sizes. Sale Price 4/6

Special Sale Bargain—Children's White Canvas Shoes, fitted with crepe rubber soles, laced or sandal shape; extra good for seaside wear. Sale Prices: Sizes 4 to 6 ...... 2/9 7 to 10, 3/3; 11 to 1, 3/6.

Big Sale Offer—Men's Brown Willow Calf Land Shoes, extra good quality, and made on good shaped lasts. Sale Bargain 21/-

Wonderful Sale Bargain—Men's Best Grade Glace Kid Derby Shoes, with patent toe caps, made on good shaped lasts, perfect fitter; all sizes. Sale Price 19/6

Stupendous Bargain — Men's Black or Brown Calf Derby Boots, fitted with double soles, extra wide fitting; guaranteed solid leather throughout. Full sizes only. Worth 30/-. Sale Bargain 21/-

Great Sale Bargain — Boys' Strong Brown Derby Shoes, made specially for hard wear and fitted with double soles. A real good shoe for boys. Sale Prices: 2 to 5, 12/6; 11 to 1, 10/6

Wonderful Sale Bargain—A huge lot of Men's Best Canvas Tennis Shoes, fitted with extra good crepe rubber soles. Stocked in full sizes only, 6 to 10. Sale, only 6/11

Great Sale Bargains at the Lace Department.

Some Boxes of Rich Embroidered Muslin and Voile Flouncings, suitable for Summer Frocks, Princess Slips, etc.; 40 ins. wide. Some were 3/11 and 4/11. Sale, per yard...... 1/11

A mixed lot of Flouncing Cambric, 27ins. wide, suitable for Children's Frocks, etc. All reduced to, per yard...... 1/-

Hundreds of various Fancy and Oriental Collars. Were up to 2/6 each. Sale Price, each ...... 6d.

We are clearing a lot of good Apache Scarves, in Silk and Crepe-de-Chine, while they last, at 4/11 and 2/11

Astonishing Bargain — Ladies' All Linen Handkerchiefs. Sale Price, each ...... 3½d. (3/6 per dozen.)

Beautiful Jumper Silks and Art Needlework at Unusual Prices.

Splendid Bargain — Artificial Jumper Silk, in Navy, Fawn, Pink, Silver, Grey, Saxe, Sky, Rose. Worth 2/11. Sale Price, per 4 oz. hank... 1/11

Great Bargain—Rich Lustrous Artificial Jumper Silk. Shades: Red, Golden, Lemon, Champagne, Almond, Cream, Flame, Navy, Drab. Worth 3/6. Sale Price, per 4 oz. hank... 2/3

Great Bargain—Best Quality Rich Artificial Jumper Silk, Black, Navy, Golden Brown, Pit Green, Lemon, Saxe, Pink. Worth 3/11. Sale Price, per 4 oz. hank 2/11

Shetland Floss, suitable for Frocks, Jumpers, Shawls, etc. Jade, Grey, Rose, Lemon, White, Pink, Almond. Sale Price, per oz....... 5½d. This dainty wool washes beautifully.

End of Season Sale of Silks.

Wonderful Sale Bargain—A lot of Printed All Silk Cloths for Summer Dresses, in a splendid range of colourings: Almond, Brick, Putty, Saxe, and Brown. 40 ins. wide. Sale Price, per yard 1/11

Big Bargain Lot of Silk Marocain—This material has very nice Crepe weave, and is very suitable for Dresses, in Jade, Grey, Sand, Mole, Royal, Mid-Red Saxe, Beige, Putty, Brown, Navy, and Black. Well worth 8/11. Sale Price, per yard 3/8

Clearing Sale Lot Printed Twill Silk Foulard. A variety of white printed designs on Navy, Saxe, and Brown grounds; also some fancy colourings. Sale Price, per yard... 3/11

Natural Shantung — Wonderful Sale Bargain—A very nice quality, suitable for Children's Dresses, Jumpers, etc., 34 ins. wide. Worth 2/6 per yard. Sale Price 1/9

Astounding Bargain — Chiffon Taffeta, a beautiful quality and texture, in Navy, Grey, Lt. Grey, Mid-Brown, Mole, Mastic, Sky, Copper, Nigger; 38 ins. wide. Well worth 6/11. Sale Price, per yard... 3/11½

Special Sale Offer—Silk Poloniase—A superior quality, for Linings, in White, Slate, and Black only. Usually 4/6. Sale Price, per yard 2/6

Big Sale Bargain Art Silk Brocade. A splendid material for Linings, in six different shadings; 38 ins. wide. Sale Price, per yard ... 2/11

Printed Toile-de-Soie, a splendid washing Silk, for Dresses, Scarves, etc.; 30 ins. wide. Sale Price, per yard... 2/11

Special Sale Offer — Black Charmante. We have secured 500 yards of this beautiful Silk at a greatly reduced price, and now offer it during the Sale at the amazingly low price, per yard, of ...... 8/11 (Usually 14/11.)

Novelty Veleur Stockingette—Wonderful Sale Offer. Embossed check design; a lovely fabric for Jumpers or Sports Coats, in Saxe, Old Gold, Jade, Fawn, Ivory, and Black. Sale Price, per yard 9/6

Sale of Dainty Useful Outfitting for Girls and Juveniles.

Exceptional Bargain Children's Wash Frocks, made in self-striped Ratine, cloth and pretty designs of Washing Cotton. Sizes, 27 ins. to 36 ins. Sale Price 5/-

Sale of Maids' Coats—200 Useful Coats in Covert Coating, deep revere collar, belted and set-in sleeve. Sizes 36" to 42". Sale Price 17/11

1,000 Kiddies' Jumper Frocks, new designs, in coloured wool, trimmed deep contrasting band, in Jazz effects. Sizes, 16 to 22 ins. Sale Price 1/11

Huge Sale Offer Children's Knickers, in fine Cambric directoire shape, trimmed Swiss edging. Sizes, 12 to 22 ins. Sale Price 1/3

Extraordinary Sale Bargain Children's Overall Dresses, in dainty coloured stripe material. Sizes, 20 to 24 ins. Sale Price 1/6

Astonishing Sale Bargains in Dainty Lingerie.

Ladies' Night Dresses—500 beautiful Cambric Nightdresses, cut magyar shape, embroidered and lace trimmed. Worth 7/11. Sale, each 3/11

Ladies' Underskirts — Exceptional Bargain in good Striped Washing Material, cut full size, finished knife pleated frill. Sale Price, each.. 1/11

Special Purchase Beautiful Washing Crepe Morning Wraps, cut magyar shape, in pretty floral designs; worth 12/11 Sale Price 6/11

Big Bargain Dainty Camisoles—Made of heavy quality art silk, deep fitting, with shoulder strap, in White, Navy, Beige, Silver, Saxe, and Almond. Sale Price 1/6

Huge Bargain Purchase Useful Cami Knickers, made in Voile and Cambric, daintily trimmed. Worth 7/11. Sale Price 4/11

Sale of Toilet Requisites, Razors, &c. Pharmacy Department

Sale Bargain Toilet Soap—Famous 6d. Lavender Soap—Packed in dainty boxes of 6 tablets, delicately perfumed. Usually 3/- per box of 6 tablets. Sale Price, per box ...... 1/6 or per tablet, 3d.

Good Sale Bargain — Ladies' Hair Brushes—Real whalebone, 2¼ ins. long, finished satin back. Sale Price, each 3/6

Fine Honeycomb Bath Sponges—Another large consignment, extra large size. Some worth 3/6. Sale Price, each ...... 10½d.

Genuine Gillette Razors, complete with blade, in handy black leather case, satin lined. Original price, 21/-. Bargain Price 2/11

The Famous Clery "Captain" Hollowground Razor, of finest German silver steel. During Sale only, each ... 2/6

Further Small Lot of Genuine Gillette Blades just secured in original packages of 6 and 12. Now offered at the marvellous price of, per dozen...... 3/6 or 3½d. each.

Great Sale in Basement. Hardware, Cutlery, Wallpapers, &c.

Great Sale Bargain — Our Widely Known Apostle Tea Spoon, antique pattern, real nickel silver. Reduced during Sale to ...... 3d. (3/- per Dozen.)

Table Knife Bargain—Sheffield Steel Table Knife, white handle, strongly made. Sale Price, only ...... 10½d.

Special Sale Bargain—Stove Polishing Brush. Strong fibre brush, medium size. Sale Price, only ...... 3½d.

Special Bargain in Stainless Cutlery High-Class Dessert Knife, Firth stainless steel, white handle, Sheffield made. Sale Price only ...... 1/6 Table Knife to match, 1/9.

Another Cutlery Bargain—Very Strong Knife, made of Sheffield Steel, black handle. Sale Price, only ...... 4½d.

Big Sale Bargains Wallpapers. The newest patterns, to suit all Rooms and Halls. Beautiful floral and other choice designs. Light and dark grounds. Sale per piece ... 8½d. and 4½d.

Unlimited Sale Bargains in Ladies' Costumes, Frocks and Coats

Smart Ratine Frocks for Holiday and Seaside, collar and cuffs of white voile, in dainty stripes of navy and white, black and white, saxe and white, also fawn and canary, and a variety of checks. Sale Bargain 13/6

Jumper Frocks in Wool Marocain, dainty lace collar, end of jumper trimmed with black ribbon. In Beaver, Brick, Cinnamon, Light Grey and Navy. Were 63/-. Sale Price 39/6

Artificial Silk Dresses, collar, belt and pockets trimmed contrasting colours, very effective styles, in Beaver, Navy, and Black. Sale Price...... 27/6

Tweed Coats, well tailored, inset sleeves, with and without belt, plain tailored and bolster collars. Sale Price, each 10/-

Showerproof Tweed Coats, Raglan and inset sleeves, smartly tailored, in good quality all-wool material, 46, 48, and 50 ins. long. Worth 65/-. Sale Price 35/-

Pleated Skirts in all wool serge, very smart styles, in Navy and Black. A limited quantity only. Worth 21/-. Bargain Price 7/11

Showerproof Gabardine Coats, lined check, Raglan sleeves, and all-round belt, in Brown and Dark Fawn shades. Good hard-wearing, useful garments. Were from 35/- to 45/-. Sale offer...... 17/6

Velour and Faced Cloth Coats, in good quality all-wool material, trimmed stitching and cloth applique, adaptable collars, with or without belts. 44 and 46 ins. long, in Fawn, Beaver and Grey. Were £3 3s 0d. Bargain 29/6

Huge Sale of Gloves.

125 Doz. Ladies' 2-Button White Washable Gloves, Dent's superior make. Well worth 2/11. Sale Price, per pair 1/-

French Factory Clearance, Ladies' Washable Mocha Gloves, elbow length, flexible skins, beautifully dressed, in Yellow only. Usually 8/6. Sale Price, per pair 2/11

Oddments of Ladies' Grey Washable Doeskin Gloves, full Pique sewn, 2 buttons, sac, and strap fasteners. Were 5/11. Sale Price 1/11

85 Dozen Fownes' Ladies' Beautiful Washable Suede Lisle Gloves, 12-button length, with fancy embroidered arms and black points. Newest shades. Were 5/11. Sale Price, per pair 2/11

Amazing Bargain — Men's 1-Button Double Sewn Washable Yellow Chamois Gloves, well worth 5/11. Sale Price, per pair 3/6

Unique Bargains — Men's Fownes' Beautifully Finished Imitation Antelope Gloves, superbly cut and sewn. In Tan and Grey only. Usually 2/11. Sale Price, per pair... 1/11½

Remarkable Bargain—Children's Washable Suede Lisle Gloves, White and Coloured. Usually 2/11. Sale, per pair...... 1/6

Wonderful Sale Bargains in Corsets.

Great Sale of Beautiful Silk Brocade Corsets. Some worth 35/-. Now Clearing per pair 10/-

300 Pairs of Elastic Cling Around Corsets, suitable for dancing and games. Usually 6/11. Sale Price...... 4/6

Astonishing Bargain in Strong Coutil Corsets, fitted spiral steels. Bargain Price 2/6

Big Assortment of Brassieres, sizes 32 to 44 ins. Usually 5/11. Sale, each... 2/-

Popular Sports Corset, made of dainty Sateen finished in brocade, with silk elastic top, and complete with 2 pairs silk frilled suspenders. Sale Price 8/-

Sale of Carpets, Rugs and Linoleums

Great Sale Bargain—Real Cork Linoleum, in effective tile and floral patterns on light grounds and rich Turkey designs on crimson grounds; 2¼ yds. wide. Per yd. 5/-

Wonderful Sale Bargain—Real Axminster Slip Mats, pretty Persian designs, on fawn and black grounds, fringed at ends. Sale Price, each... 2/11

Great Carpet Bargain—Some Reversible Carpets in Reds and Greens; 12 ft. by 9 ft. Only 20/-

Big Sale Offer of Surplus Stock Brusselette Carpets, in rich Oriental designs of Green and Blue on crimson grounds; 12 ft. by 9 ft. Were 95/-. Clearing at 55/-

Oilcloth for Tables — Sale Bargain, in Marble effects and White grounds; also pretty wood designs on Brown grounds. Sale, per yd. 1/-

Big Sale Bargain—Fibre Doormats, with pretty printed borders of Green and Crimson. Sale Price 1/-

Great Sale of Furnitur and Bedding.

Great Sale Bargain—Sittingroom Suite, 7 pieces, Chesterfield with drop ends, 2 big comfortable easy chairs, and small chairs, spring seats, covered in good tapestry. Worth £25. Sale £16 10 0

Another Great Sale Bargain—Bedroom Suite, solid oak, 3 pieces, wardrobe with bevelled mirror, dressing table, washstand with marble top. Worth £30. Sale ... £13 10 0

Handsome Low and Oak Bedstead to match, heavy double wire mattress. Worth £7 ...... 75/-

Our Wonder Bargain Bedstead—Highly Finished Black Enamelled Bedstead, with wire mattress. Sale ...... 13/11 Fibre Mattress to fit, 12/11; Flock Pillows, 1/3; Feather Pillows, 3/11.

Wonderful Sale Bargain in Hair Mattresses—Best quality brown linen, unbleached; will wear a lifetime. Double bed size. Worth £5. Sale 59/-

Our Famous Bentwood Chairs, strongly made for kitchen use, etc. Only 1,000 now left. Only, each 5/6

Deck Chair Bargain, a very comfortable Chair for garden and seaside use. Our wonderful price 5/6

Another Bedstead Bargain.—Strong brass-mounted Bedstead, double bed size. Sale ...... 27/6 Woven Wire Mattresses, with pitch pine frame, to fit, 25/-. Fibre Mattresses, 17/6.

Some Great Bargains from the Men's Outfitting Sale

Wonderful Shirt Bargain—Men's Woven Strip; Zephyr Shirts, with white grounds, neat blue, black and mauve stripes, double cuffs, dressed bands. Were 5/11. Sale Price 3/11

Another Shirt Bargain—Men's Bedford Cord Shirts, white grounds, with smart coloured stripe, double cuffs, splendid washing and wearing garments. Were 8/11. Sale Price 5/11

Collars to match, 9d. each.

Astonishing Shirt Bargain—Men's Ceylonette Shirts, white grounds with neat hair line coloured stripes, generously cut and well made. Were 5/11. Sale Price...... 3/11

Wonderful Ceylon Flannel Shirt,—Men's Ceylon Flannel Shirts, white grounds, with dressy coloured stripes, soft neckbands, guaranteed unshrinkable. Ideal for summer wear. Sale Price 8/11

Astonishing Sale Bargain—Men's Heavy Flannel Pyjamas, splendid garments for hard wear, generously cut and well made. In all sizes. Were 16/6. Sale Price 10/6

Wonderful Sale Bargain—Cricket and Tennis Trousers—Men's Cream Twill Trousers, well cut and finished. Were 16/6. Sale Price 12/6 In Cream Gabardine. Sale Price 15/6

Boys' and Youths' Cream Twill Cricket Trousers, well tailored, in all sizes. Were 16/6. Sale Price ...... 9/11 In Cream Gabardine. All sizes. Sale...... 17/6

Astonishing Tie Bargain—Wonderful selection of beautiful Wide end Ties, in newest fancy stripe and self designs. Were 2/6. Sale Price...... 1/-

Men's White and Coloured Border Handkerchiefs, large size. Were 9d. Sale Price ...... 4½d.

Boy's Grey Winceyette Cricket Shirts, with collar and pocket attached, well made in all sizes. Were 4/11. Sale Price 2/11

Astonishing Shirt Bargain—Boys' Ceylon Flannel Shirts, beautiful white grounds, with neat hairline coloured stripes. Ideal for hard wear All sizes. Sale Price 5/11

Men's Hats, Great Bargains—Soft Felt Hats, new wide brim, smart grey and fawn shades, all sizes. Were 10/6. Sale offer 5/6

Men's Real Austrian Velour Hats, beautiful new shades of grey, champagne, and natural, silk lined. Sale Price ...... 9/6 Very superior Real Austrian Velours, silk lined 16/6.

Men's Cap Bargain—Tweed Caps in newest shades and smart one piece crown, silk lined. Were 4/11. Sale Price 2/6

Great Sale Bargains Men's Pullovers, Socks, &c.

Men's New Pullovers—In marl mixtures, newest shades, now so fashionable, with two pockets, good, hard-wearing, close cut quality. A Bargain ... 10/6

Astounding Sale Bargain—Men's All-Wool Cashmere Socks, soft hard-wearing quality, in Grey, Fawn, Black, and Brown. Sale, per pair 1/6

Wonder Sale Bargain—Men's All-Wool Cardigan Jackets, with 2 pockets. Grey, Fawn, Lemon and Lovat shades. Sale Bargain, each 4/11

Men's Bathing Costumes—Astounding Sale Bargain — "Stockinette" Bathing Costumes, fast dye, splendid wearing quality; worth 3/6. Sale Price 1/9

Huge Sale of Men's and Boys Summer Clothing

Great Sale Bargain—Boys' Flannel Suits, made from reliable shrunk materials, ideal for holiday wear. Fit boys 6 to 14 years. Sale Price...... 11/6

Sale Bargain — Men's Sports Coats, all-wool tweeds, in various smart patterns; 34 to 42 ins. Sale Price... 17/6

Another Sale Bargain—Men's Grey Flannel Trousers, raised seam, strap and belt loops, permanent upturns. Sale Price 7/6

Sale Bargain in Raincoats—Men's Smart Raincoats, in drab and fawn shades, lined check. Sale Price...... 27/6

Big Sale Bargain—Men's High-Grade Suits, beautifully tailored in newest styles, best tweeds and smartest summer patterns. Usually sold at 4 gns. Sale Price 50/-

Wonderful Bargain Men's Dark Grey and Brown Irish Tweed Trousers, well cut and unbeatable for wear. Only 10/6

Great Sale Bargain — Boys' Striped Blazers, fit Boys 6 to 14 years. Sale Price... 2/9

Remarkable Sale Bargain—Boys' Washing Suits, neat patterns, knickers buttoned to shirt. Fit Boys 3 to 7 years. Sale Price, per suit 1/9

Sale Bargain—Men's Drab Bedford Cord Breeches, self strapped and laced knees, 32 to 42 ins. waist. Well cut and made. Sale Price, each. 10/6

Bargains in Good Pipes and Tobaccos

Wonderful Tobacco Offer—Clery Rich Dark and Rich Brown Cut Plug, ideal blends of pure tobaccos. Beautiful flavour. Cool smoking. Per oz. ...... 8d.

Another Chance Purchase of Good Pipes, without flaw, fitted with best Vulcanite mouthpieces and mounted in real nickel silver. Small, medium, and large sizes, good shapes. Maker's price was 3/6. Our Sale Price, each...... 1/-

Astonishing Sale Bargain—Clery "De Luxe" Pipe in Case — Splendid dark Briar, highly polished, fitted best quality Vulcanite Mouthpiece, wide bore, hall-marked silver-mounted band, in handsome lined and hand-made case. Were 8/6. Reduced to 3/11

Astonishing Sale Bargain in Reliable Clocks, Watches,

Wonderful New Bargain. Swivel Clocks on heavy nickelled bases, accurate time-keepers, made to sell at 10/6. Sale Bargain 3/6

Wonderful Bargain Men's and Boys' Watches, full size nickelled pocket watches, Swiss make, remarkably good time-keepers. Sale Bargain, each 3/11

Another Fountain Pen Bargain.—Self-filling Fountain Pens, 14 carat gold-plated nibs, refined steel points, with pocket clip. Made to sell at 21/-. Sale Price, each 1/3

Wonderful Sale Offer.—Handsome Luminous Alarm Clocks, full size, repeaters, loud tone, perfect timekeepers. Were 25/-. Sale Bargain 13/6

CLERY & CO., LTD. O'CONNELL STREET, DUBLIN

GOSSIP FROM THE COURSE.

CLOSE OF NEWMARKET.

DIOMEDES' STERLING PERFORMANCE.

MARGERITTA SCORES AGAIN.

FROM OUR TRAVELLING CORRESPONDENT.
NEWMARKET, Friday Night.

The Irish-bred colt, Diomedes, set at rest all doubts about his merits by the magnificent style in which he beat the Coventry Stakes winner, Iceberg, in the race for the Princess' Stakes this afternoon. It was a most captivating performance, the like of which we have not seen for a long time, and it is marvellous to think that Mr. F. S. Myerscough bought the son of Argos in Dublin for less than two hundred guineas.

After the way in which he beat Iceberg here there is not much doubt that Diomedes is the fastest two year old we have seen this season over five furlongs, and it is a great pity that he is not engaged in any of the important two year old events of the back-end or in any of the classic races of next season, so it is of no use making comparisons between him and the Sun Worship colt or any of those we saw run for the Exeter Stakes.

ICEBERG FANCIED.

This afternoon Iceberg was well fancied by his trainer to beat Diomedes, though the confidence behind the latter was so great that from being a 5 to 4 chance, odds of 2 to 1 had to be laid on him at the start. He went off like a streak of lightning, and, running well within himself, he beat Iceberg in a canter by four lengths.

There were all sorts of rumours about his having rapped himself at exercise, but he speedily gave the lie to these by the fluent style of his victory. He ran here for luck in the colours of Mr. Myerscough, who sold him to Mr. S. W. Beer in the spring.

W. Waugh fancied his filly, Little Mark, a sister to that speedy filly, Morals of Marcus, but she was beaten six lengths for second place, and she was receiving 15lb. from the winner, too. Considering that Iceberg had won in good style at Ascot, we can safely put Diomedes down as an exceptional colt.

MARGERITTA'S GOOD WIN.

The chestnut filly, Margeritta, who was bred by Mr. Ernest Bellamy, also won her race, the Fulbourne Stakes, in the style of a really good one. Here there was an unexpected market opposition, for Diacquenod, from Mr. R. C. Dawson's stable, was very heavily supported, and though Margeritta was favourite she only had a fractional market call at the close of the betting. If she did not win in the same devastating fashion as Diomedes, she was always holding Diacquenod, and at the finish beat him easily by two lengths.

The second is an improving sort of colt, but he only beat Balkan a neck for second place. The good-looking Perfect Peach colt, a half-brother to Sarchedon, was in the paddock, but was not started.

One of the best races of the day was that for the last event, the Milton Welter Handicap, in which there was a great struggle between Mardi Gras and Transcendent. The former, who was bought out of a selling plate by Cottrill not long ago, put up a great show, but Transcendent came away at the end.

That beautifully-bred, but erratic, colt, Leonardo, went to the front at once in the race for the Ellesmere Stakes, and, never being headed, won in a canter from Strephon and Kilmeny. Donoghue scored a popular success on the favourite, Guardsman, in the Waterbeach Handicap.

TO-DAY'S FANCIES.

Both Mignault and Voltoi are engaged in the Old Newton Handicap at Haydock Park this afternoon, but both are severely weighted against the older horses. Despote's penalty may put him out of count over this distance. I very much like the chance of SIERRA LEONE, who may not be quite the stayer he was thought earlier in the season, but may win over this mile and a half. MILFOIL should have no difficulty in winning the Paddock Maiden Two-Year-Old Plate, while I like the chance of the MOUNTAIN MIST GELDING in the Ashton Two-Year-Old Selling Sweepstakes.

The London Cup is the big event at Alexandra Park. There I like the chance of LIVE WIRE.

GALTEE MORE.

BETTING FORECAST.

ALEXANDRA PARK.

1.15 Race—13 to 8 agst. Goldsmith, 5 to 2 each Tres-Chic and Knud, 4 to 1 Issue, 7 to 1 Glenarmint, 8 to 1 Cavalcade, 10 to 1 any other.

2.0 Race—7 to 4 agst. Golley Eyes, 9 to 4 Long Corrie, 7 to 2 Royal Hussar, 6 to 1 Wrangle, 10 to 1 any other.

2.30 Race—7 to 4 agst. Spinning Still, 5 to 2 Duckweed, 11 to 4 Serenade, 8 to 1 Pegamoid, 10 to 1 any other.

3.10 Race—2 to 1 agst. Unworthy, 3 to 1 King's Yellow, 11 to 2 Impetuosity, 6 to 1 Merit, 8 to 1 Artemis, 10 to 1 any other.

3.45 Race—3 to 1 agst. Ragout, 5 to 1 Live Wire, 11 to 2 Melibeus, 7 to 1 Miniver, 8 to 1 Palomides, 10 to 1 each Scamp and Azimuth, 100 to 6 any other.

4.15 Race—7 to 2 agst. Blarney Stone, 4 to 1 Bossover, 6 to 1 Pretty Dick, 7 to 1 Baytoi, 8 to 1 each Fairy Elf and My Own, 10 to 1 Dandelion, 100 to 6 any other.

4.45 Race—5 to 2 agst. Dandy Desmond, 7 to 2 Scaliger, 4 to 1 Beaver, 6 to 1 Synorix, 8 to 1 Thasia, 10 to 1 any other.

"FORM" HORSES.

ALEXANDRA PARK.

1.15—Knud.
2.0—Golly Eyes.
2.30—Spinning Still.
3.0—Unworthy.
3.45—Ragout.
4.15—Bossover.
4.45—Dandy Desmond.

DOUBLE—Unworthy (nap) and Dandy Desmond.

A Student of Form.

SPECIAL SELECTIONS FOR TO-DAY.

Westminster Gazette:—To-day's best—Milfoil. Double—Milfoil and Houdale.

Daily News:—Double—Sierra Leone and Mountain Mist.

Daily Express:—Safety bet—Sierra Leone to win. Double—King's Yellow and Sierra Leone.

Daily Mirror:—Double—Sandblast (nap) and Milfoil.

Daily Graphic:—Double—Golly Eyes and Audlem.

Daily Mail:—Special selection—King's Yellow.

COUNTY MEATH AGRICULTURAL SOCIETY, LIMITED.

NAVAN SHOW,
25th JULY.

All entries (except jumping competitions) Close on 7th JULY on Single Fees.—(Advt.)

K.A.A.

ATHLETICS AND CYCLING.

CIVIC GUARDS' SPORTS.

The Committee in charge of the annual sports of the Civic Guards A.C. have framed an attractive programme for to-morrow at Croke Park. It consists of a dozen athletic and four cycling events, the latter including the Five Miles' Championship of Ireland, while a hurling match between the Garda champions and Army champions will form a pleasing novelty in connection with sports meetings. Splendid entries have been received, and fine weather alone is necessary to ensure the success of the meeting, which is held on behalf of the Guards Benevolent Fund.

MASONIC BOYS' SCHOOL SPORTS.

The annual sports of the Masonic Orphan Boys' School will be held to-day, in the grounds at Richview, Clonskeagh, commencing at 2.30. The D.M.P. band will be in attendance from 3 o'clock to 6 o'clock.

The usual monthly run of the Irish Cyclists' Old Timers' Fellowship will be held this afternoon, to Enniskerry, starting at 3 o'clock at Donnybrook Bridge. Tea at Powerscourt, 5.30.

POLO.

ALL IRELAND CLUB.

To-day.—Practice at 4 o'clock. Ramblers v. Wanderers, 5.30.

BALDOYLE

TO-DAY'S SELECTIONS.

To-day's programme at the popular Sutton course should yield sport of a very entertaining character. All the events have been splendidly supported by owners, and, judging by the demand for stabling accommodation, a goodly number of horses will meet their engagements, so that a brisk afternoon's racing seems assured. Ordinary trains will leave Amiens street for Baldoyle at 1.0, 1.30, and 2.5, and specials will be run in addition, if required. Selections are as follow:—

Sutton Plate—**Soothing Glass.**
Summer Plate—**Louvoisina.**
Stewards' Plate—**Chokelet** or **Earmark.**
Malahide Plate—**Rathcoole.**
July Plate—**Royal Plush** or **Orbruna.**
Portmarnock Plate—**Tomtoi** or **Brilliant Lady.**

2.30—THE SUTTON HURDLE RACE of 200 sovs., of which the second receives 30 sovs. and the third 20 sovs. A handicap hurdle race. 1½ m.

Age. st. lb.
BOLSHEVIST (Mrs. Croft) ....Ussher a 12 7
SOOTHING GLASS (Mr. Murland)....Magee a 12 0
ELUNYD (Mr. J. E. Rowson) ....Reidy 5 11 12
STICK IN THE MUD (Sir John Arnott) Walker 6 11 7
SAY (Mr. R. C. Ross) ....Moss a 11 7
BORORA (Mr. A. M'Cann) ....Dawson 5 11 7
KANOWNA (Lord Lascelles) ....Arnott a 11 6
UGLY DUCKLING (Mr. A. Lowry)...Dawson a 11 5
LOUVOISINA (Mr. D. J. Cogan)...Staunton 4 11 4
LADY BLANCHETTE (10lb. ex.) (Mr. J. Musker) ....Parkinson 4 11 1
BRANDON'S BUD (Mr. O'Driscoll)..Dawson 4 11 0
PACIFIER (Mr. J. Musker) ....Parkinson 5 10 11
NO WORRY (Mr. C. Blackmore)....Kirwan a 10 7
TEMPLELYON (Mr. J. J. Parkinson) Owner 4 10 7
MOLE SKIN (Mr. J. Musker)....Parkinson 4 10 7
CAPPYLASS (10lb. ex.) (Mr. P. Glynn) Owner a 10 4
MOOR MAIDEN (Mr. R. L. Philpot)..Moss 4 10 3
DON QUIXOTE (Mr. W. Coffey)......Perry 5 10 2
BALLYLUNDAN (Mr. P. Fagan)...Grundy a 10 0
BELLE FIELD (Mr. R. Wallace).....Owner a 9 12
BACHELOR'S MODEL (Mr. F. S. Myerscough) ....Fordred 4 9 10
BATHLUCKY (Mr. M. Ballerty)....Bannon 6 9 7

3.0—THE SUMMER PLATE of 100 sovs., of which the second receives 10 sovs. and the third 5 sovs. A flat race. 1m. 1f. and 80yds.

Age. st. lb.
FAST ASLEEP (Mr. R. Wallace) ......Owner a 11 12
SOUTH POLE (Mr. H. M. Hartigan) Owner 5 11 12
CHIRRUP (Mr. J. Downes) ....Owner 4 11 7
PATSY (Mr. J. Nugent) ....Nugent 5 11 7
DESMOND DALE (Mr. J. J. Parkinson) Owner 5 11 7
MONOCLE (Mr. R. Wallace) ....Owner 5 11 7
THISTLE BELLE (Mr. F. Mangan) ...Owner a 10 12
SOUTH MEATH (Mr. A. Lowry) ......Barrett 5 10 12
SHARP WARRIOR (Mr. J. P. Hogan) Parkinson 3 10 12
WILD ORB (Lord Kenmare) ....Feore 4 10 10
PLAZA TORO (Mr. J. D. Wilkinson) Barrett 4 10 10
CHERUB (Mr. F. Clarke) ....Owner 4 10 10
LOUVOISINA (Mr. D. J. Cogan) ...Staunton 4 10 10
BANTAM (Mrs. Cogan) ....Staunton 3 10 2
ARGOZONE (Mr. J. J. McAuley) .....Coombe 3 10 2
THE DUD (Mr. R. C. Ross) ....Moss 3 10 2
GOLDEN BOOK (Mr. H. I. Ussher) ...Owner 3 10 2
BLACK TOI (Mr. R. H. Walker) ....Owner 3 10 2

3.30—THE STEWARDS' PLATE of 100 sovs., of which the second receives 10 sovs. and the third 5 sovs. For two yrs. old. 5 f.

st. lb.
STRIPES (£100) (Mr. R. Power) ......Doyle 8 10
...AL DANCE (Mr. M. Rice) ....Owner 8 8
ST. RITA (£100) (Mr. W. Rankin) .....Reidy 8 6
CHOKELET (£100) (Mr. S. Grehan)...Hunter 8 6
PAGAN KING (£100) (Col. Croft) ....Ussher 8 6
ROSENOR (£100) (Mr. J. J. Parkinson) Owner 8 5
MARINER'S MAZE (£100) (Mr. J. J. Parkinson) ....Owner 8 5
...L-GOBANN (£100) (Mr. J. J. Byrne) Rice 8 1
BATTLING MAY (£100) (Col. Croft) Ussher 8 1
JANVAL (£100) (Capt. T. G. Gordon) J. Rogers 8 1
MISS HARRIS (£100) (Mr. A. Lowry) Dawson 8 1
EARMARK (£100) (Mr. J. T. Rogers) ...Owner 8 1

4.0—THE MALAHIDE PLATE of 100 sovs., of which the second receives 10 sovs. and the third 5 sovs. A handicap flat race. 1m. 7f.

Age st. lb.
RORY'S GLEN (Mr. C. L. Mackean) J. Magee 6 10 7
SOOTHING GLASS (Mr. J. W. Murland) Magee a 10 7
RATHCOOLE (Mr. G. Quain) ......H. Harty a 10 7
BRANDON'S BUD (Mr. W. O'Driscoll) Dawson 4 9 7
BACHELOR'S SECRET (Mrs. Wilson Scott) Brabazon 5 9 7
MOURNE (Mrs. Croft) ....Ussher a 9 5
BROKEN VOW (Mr. P. W. Shaw) Parkinson 5 9 4
PACIFIER (Mr. J. Musker) ....Parkinson 5 9 4
AVLONA GROSVENOR (Mr. J. Musker) Parkinson 4 9 5
GLOWANNA (Col. Sir G. Abercromby) H. Hartigan a 9 0
NO WORRY (Mr. C. Blackmore) ......Kirwan a 8 12
GUTTER SNIPE (Mr. J. H. C. Bartholomew) Owner 5 8 12
HARRY LORREQUER (Mr. C. A. Rogers) Owner 6 8 7
GRACE MARY (Mr. T. Lynch) ......Brabazon a 8 7
PEARLMORE (Mr. D. Moloney)......Moloney 5 8 7
SCARLET PIMPERNEL (Mr. C. Swords) Grundy 4 8 7

4.30—THE JULY PLATE of 100 sovs., of which the second receives 10 sovs. and the third 5 sovs. For two years old. 5 f.

st. lb.
BRIAN BOY (Capt. B. Daly) ....Fordred 9 10
C. HERE (Mr. J. J. Parkinson)........Owner 9 10
MAY BUSH (Col. Croft) ....Ussher 9 6
BLACK BRIDGE (Mr. D. Browning). J. Rogers 8 10
SED (Mr. F. Clarke) ....Fordred 8 10
CLONTY (Mr. H. Hone) ....Sikes 8 10
GROSVENOR'S REWARD (Mr. J. Musker) Parkinson 8 10
GROSVENOR STAR (Mr. J. Musker)..Parkinson 8 10
TONY M. (Mr. O. M'Mullan) ....Coombs 8 10
AMBROSE (3lb.) (Mr. E. Bellaney)...Parkinson 8 7
BELSAY BELLE (Mr. T. Coombs)......Coombs 8 6
PORTRAIT (Mr. J. J. Maher) ....Behan 8 6
HYBLA BEE (Mr. P. Rogers) ....Hunter 8 6
MAY ORB (Mr. P. Thorpe) ....Doyle 8 6
PHILIP'S PET (Mrs. T. O'K. White) Dawson 8 6
ROYAL PLUSH (Capt. H. A. Gairdener)..Rogers 8 6
LOUCANA (Mr. Peter Kelly) ....Doyle 8 6
DRUMSHEMUCK (Mr. J. Leech) ....Bell 8 6
BONNIE PROSPECT (Mr. T. P. O'Neill) Parkinson 8 6
GAMBLING BEE (Mr. H. M. Hartigan)..Owner 8 6
ORBRUNA (Mr. A. D. Comyn) ....Ussher 8 6
CILL-GOBANN (3lb.) (Mr. J. J. Byrne)..Rice 8 3
MAITRESSE (3lb.) (Mr. D. J. Cogan)..Staunton 8 3
EBOLADO (3lb.) (Col. Jameson Davis)..Arnott 8 3
FINUALA (3lb.) (Capt. Dixon) ....Dewan 8 3
ELLEN'S BOOK (3lb.) (Mr. W. Duffy)..Delaney 8 3
DALOASSIAN (3lb.) (Mr. J. Flynn)....Lenehan 8 3
GOLDEN BIRD (Mr. Jos. Read) ....Coombs 8 3
ATOI (3lb.) (Mr. C. Roche) ....Behan 8 3
GOLDEN SHADOW (3lb.) (Mr. N. Grene)..Moss 8 3
PEACEFUL BOY (3lb.) (Mr. G. Hartigan) Owner 8 3
BLACK MINT (3lb.) (Mr. J. Locke)..Fetherston 8 3
ARDAULIN (3lb.) (Mr. F. S. Myerscough) Fordred 8 3

5.0—THE PORTMARNOCK PLATE of 100 sovs., of which the second will receive 10 sovs. and the third 5 sovs. A handicap flat race. 7 f.

KNOCK BRACK (Mr. N. J. Grene) ......Moss 6 9 9
TOMTOI (Mr. C. T. Wallis) ....Behan 4 9 5
TREMA (Mr. J. H. H. Peard) ....Owner 5 8 9
JURAT (Mr. A. Lowry) ....Dawson 3 8 5
TREDINA (Mr. J. H. C. Bartholomew) Owner 3 8 4
BRAVE LASSIE (Mr. F. S. Myerscough) Fordred 3 8 3
BENEDICTA (Mr. D. J. Cogan) ....Stanton 3 8 0
LOUVOIS PRIZE (Mrs. T. O'K. White) Rice 3 8 0
LIN O' WAR (Mr. C. Swords) ....Grundy 4 8 0
BRILLIANT LADY (5lb. ex.) (Mr. J. Musker) ....Parkinson 3 7 12
SHINING JUG (Mr. A. Morrow) ....Magee 5 7 7
BACHELOR'S PRIDE (Mr. J. Musker) Parkinson 3 7 7
LINDEAN (Colonel Croft) ....Ussher 3 7 7

The following were struck out June 25th:—
EZRA (Mr. D. J. Power).................Doyle 5 10 7
TIPPERARY BOY Mr. John Doyle).....Owner 5 9 0
IRISH DELIGHT (Mr. J. Musker) Parkinson 4 8 12
ELLEN'S BEAU (Mr. P. Rogers) ....Arnott 6 8 9
CLOUGHANE (Mr. W. O'Driscoll) ..Dawson 3 8 7
NO BID (Mr. J. J. Parkinson)...........Owner 4 8 2
GEORGINA (10lb. ex.) (Mr. J. T. Rogers) Owner 3 8 10
LISLEA (Mr. P. Thorpe) ....Doyle 3 7 13
ORENA (Major Cape) ....Owner 4 7 7

DUNDALK MEETING—JULY 9 and 10.

ORDER OF RUNNING.
FIRST DAY.
Leinster Plate ... 2 30 Mount Pleasant Plate ... 4 0
Bellurgan Plate... 3 0
Cooley Plate ... 3 30 Annaskeagh Plate. 4 30
Summer Plate ... 5 0
SECOND DAY.
Holiday Plate .... 2 30 Louth Plate 4 0
Kilkerley Plate ... 3 0 Clanbrassil Plate... 4 30
'Chasers' Plate ... 3 30 Stewards' Plate ... 5 0

PROUDSTOWN PARK MEETING—JULY 11.

Ardbracken Plate.. 3 0 Bellinter Plate ... 4 30
July Plate .... 3 30 Knockboyne Plate. 5 0
Neilltown Plate ... 4 0 Ardsallagh Plate.. 5 30

PHŒNIX PARK MEETING—JULY 12.

Hazlehatch Plate.. 3 0 Breeders' Produce
Howth Plate ...... 3 30 Stakes 4 30
Hilltown Plate ... 4 0 Stayers' Plate ... 5 0
Hollywood Plate... 5 30

PHŒNIX PARK CLUB RACES

FRIDAY and SATURDAY, AUGUST 8th and 9th, 1924.

The following races close on Wednesday next, July 9th, with Mr. F. H. Clarke, 9 Hume street, Dublin:—

FIRST DAY.
THE MALAHIDE PLATE of 300 sovs. A handicap for two-year-olds. Five furlongs.
THE MONKSTOWN PLATE of 100 sovs. A selling handicap. Five furlongs.
THE MULHUDDART PLATE of 100 sovs. Weight for age. One mile.
THE MILLTOWN PLATE OF 100 sovs. For maiden two years old. Five furlongs.
THE MERRION PLATE of 100 sovs. A handicap. One mile, seven furlongs and 160 yards.
THE PARK PLATE of 300 sovs.—(Closed.)
SECOND DAY.
THE NAVAN PLATE of 200 sovs. A handicap. One mile.
THE NAAS PLATE of 100 sovs. A weight-for-age race. Five furlongs.
THE NEWBRIDGE PLATE of 100 sovs. A selling handicap. One mile.
THE NOBBER PLATE of 200 sovs. A handicap. Five furlongs.
THE NAUL PLATE of 100 sovs. A handicap. One mile.
THE PHŒNIX PLATE of 1,500 sovs.—(Closed). —(Advt.)

TUAM RACES,
FRIDAY, AUGUST 1st, 1924.
CLOSING OF PLATES.

All Races Close on WEDNESDAY NEXT, JULY 9th, with Mr. F. Harold Clarke, 9 Hume street, Dublin. Telegraphic Address—"Turfclub, Dublin."—(Advt.)

COUNTY MEATH AGRICULTURAL SOCIETY, LIMITED.

NAVAN SHOW, 1924.

FRIDAY, 25th JULY.

Horses Cattle, Sheep, Swine, Goats, Rabbits, Poultry, Flowers, Fruit, Vegetables, Farm Produce, and Industries.

Hunters, Irish Draughts, Polo Pony Classes and Jumping Competitions open to all Ireland.

Money, Cups, and Special Prizes amounting to nearly £500 offered for competition.

Entries close on Single Fees for all classes (except jumping competitions) on 7th July.

Prize Lists, Entry Forms and all information on application to the Secretary, County Meath Agricultural Society, Ltd., Navan.—(Advt.)

K.A.A.

MALLOW.

CLOSE FINISHES.

HIGHLANDMORE'S FINE WIN.

Another very unpleasant experience awaited racegoers yesterday, when the second meeting of the season at the new Mallow course was entered on. Heavy showers all the afternoon left the enclosures and paddock in a slushy state, and the scarcity of cars to take people back to the station in the evening meant that hundreds had to trudge through a sea of mud. As on the occasion of the opening day, the racing was excellent, and there was a very fair attendance; but the rain acted as a complete spoil-sport. The Mount Hilary Hurdle Race proved disastrous for backers. The useful, but unlucky, Orbigny was regarded as a good thing, and odds were freely laid on him; but when going well in front at half-way he jumped the rails at a hurdle and ran out of the course. Curiously enough, Limber Dancer and Erin Remember ran out at the next hurdle, and Cool Warrior alone was left in the race. Erin Remember ultimately jumped the hurdle, but finished a long way behind the winner. The Firville Park Stakes, which was run during a blinding hail shower, produced an interesting finish between Sporting Derie, San Diago and Kildarra Boy. For a long way San Diago was in front, but he failed to withstand the vigorous challenge of Sporting Derie, who ran out the finish in game style. Sporting Derie had shown a partiality for the course previously; for at the opening meeting she won the Firville Park Trial Stakes. Only four horses started for the Rakes of Mallow Steeplechase, and with Ganzey tailed off at half-way, and Ballinacurra Boy refusing the second last fence, the important stage of the race was left to two—namely, Cairbre and Mask-On, and a particularly fine finish between the pair resulted in a short head victory for Cairbre. Mask-On, who was conceding 2st. 2lbs. to the winner, made his own running, which doubless prejudiced his chance and under the circumstances he put up a very fine race, and was overhauling Cairbre again at the finish. The Independence Day Handicap proved a most attractive affair, and brought out a nice field of runners. Backers of Highlandmore were on bad terms with themselves when it was seen that, as usual, he did not strike off with the others at the start, and lost some seventy or eighty yards. Though making up the ground gradually along the far side of the course, it still looked long odds against him when they swung into the straight. Up to this stage Barrackton Lad had been in front, and on his retirement the names of Jicky, Lady Blanchette, Prince Hiram and Bridgemore were shouted in turn as the likely winner; but, overhauling them one by one, Highlandmore, with a great final effort, shot up to beat Bridgemore on the post. It was a very fine achievement on the part of Mrs. E. M. Croft's horse, who was conceding weight away all round, and was also labouring under the disadvantage of the slow start; but the long run in on the straight enabled him to just accomplish the task. The Munster July Cup, which was the first nursery handicap of the season, fell an easy prey to Goose Green; and Early Bird, ridden by Mr. H. Delmege, accounted for two well-backed candidates in Outcast Bee and Gallardo for the Duhallow Plate. Details:—

2.0—THE MOUNT HILARY PLATE. A sweepstakes of 1 sov each, with 60 sovs. added, of which the second receives 10 sovs., and the third 5 sovs. A hurdle race for maidens. 1½ m.

Mr. T. O'Keeffe's br. g. COOL WARRIOR, by Happy Warrior — Coolgar, 4, 11-0 Joseph Canty 1
Mr. E. Walsh's BRIN REMEMBER, 6, 10-11 Mr. D. O'Gorman 2
Mr. F. Burke's Limber Dancer, a, 11-9 T. Chisman 0
Lord Kenmare's Orbigny, 4, 10-7......J. Meany 0
(Winner trained by M. C. Collins.)

Betting—2 to 1 on Orbigny, 5 to 2 agst. COOL WARRIOR, 10 to 1 any other.

Orbigny held a long lead of Limber Dancer, Erin Remember, and Cool Warrior, for half-way, when the leader jumped the rails at a hurdle, and at the next hurdle Erin Remember and Limber Dancer ran out. Cool Warrior won by a distance from Erin Remember, who eventually went over the jump.

2.30—THE FIRVILLE PARK STAKES. A sweepstakes of 1 sov. each, with 60 sovs. added, of which the second receives 15 sovs. and the third 5 sovs. A handicap. 5 f.

Mr. P. Thorpe's ch. f. SPORTING DERIE, by Great Sport — Malanderie, 3, 7-12 James Doyle 1
Mr. J. Musker's SAN DIAGO, 3, 8-7...P. Beasley 2
Mr. O'Driscoll's KILDARRA BOY, 3, 8-4 E. M. Quirke 3
Mr. D. J. Power's Ionian, 6, 8-5.......J. H. Harty 0
Mr. W. Coffey's Don Quixote, 5, 7-11...J. Dines 0
Mr. T. Horgan's George's Nancy, 5, 7-1 R. Cullen 0
Mr. Cunningham's Battina, a, 7-9..T. Regan, jun 0
(Winner trained by John Doyle.)

Betting—6 to 4 agst. SPORTING DERIE, 2 to 1 San Diago, 5 to 1 Don Quixote, 10 to 1 any other.

San Diago led from Don Quixote, Sporting Derie, Kildarra Boy, and Battina, to inside the distance, where Sporting Derie challenged, and won by a length; three-quarters of a length divided second and third. Don Quixote was fourth, Battina fifth, and Ionian next.

3.0—THE RAKES OF MALLOW STEEPLECHASE. A sweepstakes of 3 sovs. each for starters, with 150 sovs. added, of which the second receives 40 sovs. and the third 10 sovs. A handicap steeplechase. 3 m.

Mr. A. M'Cann's b. h. CAIRBRE, by Bachelor's Hope—Sailor's Lassie, 5, 9-7 ....J. Meany 1
Mr. T. A. O'Gorman's MASK-ON, a, 11-9 J. Moylan 2
Mr. D. Sullivan's Ganzey, a, 10-9 ...T. Chisman 0
Mr. W. J. Madden's Ballinacurra Boy, a, 10-3 C. McCarthy 0
(Winner trained by M. Dawson.)

Betting—Evens Mask-On, 2 to 1 agst. CAIRBRE, 5 to 1 Ballinacurra Boy, 100 to 8 Ganzey.

Mask-On settled down in front of Ganzey, Cairbre, and Ballinacurra Boy, for two miles, when Ganzey dropped back last, and was subsequently pulled up. Ballinacurra Boy refused the second last fence, and Cairbre joining Mask-On, the pair fought out a fine finish, Cairbre winning by a short head.

3.45—THE INDEPENDENCE DAY HANDICAP of 250 sovs. A handicap flat race. 1½ m.

Mrs. E. M. Croft's ch. h. HIGHLANDMORE, by Lomond—Gargamelle, 5, 9-9 ..E. M. Quirke 1
Mr. W. J. Coleman's BRIDGEMORE, 4, 8-1 P. Cullen 2
Mrs. H. Macaulay's JICKY, 4, 8-7 James Doyle 3
Mr. John O'Callaghan's Barrackton Lad, 5, 9-5 M. Wing 0
Colonel MacCabe's Most Noble, 5, 9-0 J. Moylan 0
Mr. T. O'Keeffe's St. Eminence, 5, 9-0 Joseph Canty 0
Mr. D. J. Power's Carrig Long, 5, 8-12 J. H. Harty 0
Mr. M. J. Farrell's Miss Druce, 5, 8-7 T. Morgan 0
Mr. J. Musker's Lady Blanchette, 4, 8-7 P. Beasley 0
Mr. T. A. Byrne's Prince Hiram, 4, 8-3 J. Patman 0
Mrs. D. Moloney's Polish Prince, a, 8-0 M. Ward 0
(Winner trained by M. Dawson.)

Betting—3 to 1 agst. Jicky, 5 to 1 each HIGHLANDMORE and St. Eminence, 6 to 1 Lady Blanchette, 8 to 1 each Bridgemore, Most Noble and Miss Druce, 100 to 8 any other.

Highlandmore dwelt at the start, and Barrackton Lad, striking off the quickest, carried on the running from St. Eminence, Carrig Long, Lady Blanchette, Jicky, Most Noble, Prince Hiram, Bridgemore, and Miss Druce. So they ran until half a mile from home, when Jicky drew out, attended by Lady Blanchette, Prince Hiram, Bridgemore, and Highlandmore. At the distance Bridgemore headed Jicky, but was soon challenged by Highlandmore, who in a grand finish won by a short head; five lengths divided second and third. Miss Druce was fourth, Polish Prince fifth, Barrackton Lad sixth, St. Eminence seventh, and Lady Blanchette next.

4.15—THE MUNSTER JULY CUP. A handicap of 200 sovs., and a Cup value 50 sovs., or 50 sovs. extra, at the option of the winner. The second receives 50 sovs. and the third 25 sovs. out of the stakes. A nursery handicap. 5 f.

Mr. R. C. Ross's ch. c. GOOSE GREEN, by Prospector—Ecila's Sister, 7-10 T. Morgan 1
Mr. J. Musker's GROSVENOR'S REWARD, 8-5 P. Beasley 2
Mr. T. Singleton's RHEA, 8-12 ....D. Ward 3
Mr. H. Hone's Clonty, 8-10 ....J. Patman 0
Mr. D. J. Cogan's Lallou, 8-3 ....J. Moylan 0
Mr. P. Thorpe's Pauline's Pride, 7-8 James Doyle 0
(Winner trained by Moss.)

Betting—11 to 8 agst. Pauline's Pride, 11 to 4 Rhea, 7 to 2 GOOSE GREEN, 10 to 1 any other.

Goose Green, striking off the quickest, came on from Rhea, Clonty, Pauline's Pride, and Grosvenor's Reward. Inside the distance Grosvenor's Reward took second place, but failed to make any impression on Goose Green, who won in a canter by six lengths; two and a half lengths divided second and third. Pauline's Pride was fourth, and Clonty next.

4.45—THE DUHALLOW PLATE of 100 sovs., of which the second receives 15 sovs. and the third 5 sovs. A weight for age flat race. 1¼ m.

Capt. J. C. Delmege's b. g. EARLY BIRD, by Charles O'Malley—Meadow Grass, 4, 11-12 Mr. H. Delmege 1
Mr. J. J. Parkinson's GALLARDO, 3, 10-12 M. Wing 2
Mr. J. Parkinson's GREY ROSETTE, 3, 10-12 P. Beasley 3
Mr. Con Barry's Leadington, 6, 11-12 Mr. J. Barry 0
Mr. P. Rogers's Outcast Bee, 4, 12-3 D. Ward 0
Mrs. O'Donoghue's Barorma, a, 12-3 ...Quirke 0
(Winner trained by J. Stark.)

Betting—5 to 4 agst. Outcast Bee, 6 to 4 Gallardo, 4 to 1 EARLY BIRD, 20 to 1 any other.

Grey Rosette showed the way to Outcast Bee, Gallardo, Early Bird, and Barorma, for a mile, when Gallardo drew to the front, but gave way at the distance to Early Bird, who won easily by five lengths; four lengths divided second and third. Barorma was fourth.

SWIMMING.

PEMBROKE GALA.

The thirty-first annual gala of the Pembroke Club will be held to-day in Blackrock Baths, at 3 o'clock. The principal items are the Flying Squadron Championship of Leinster, in which all the Leinster senior clubs will be represented; and a water polo match, between the Irish Olympic team and the Rest of Ireland. This will be the last appearance of the Olympic team before their departure for Paris. The Squadron teams Championship is the third event on the programme. The Boy's Race will be called at 2.50 p.m.

NEWMARKET RESULTS.

1.0—ALL-AGED PLATE (S.), £200. 5 f.

Mr. Armitage's ch. g. LUCENTIO, by Mercutio—Lisma, a, 9-7 ....V. Smyth 1
Mr. H. Benjamin's MY BIRD, 6, 9-7 ...J. Leach *
Mr. F. Horlock's MEANDERING, 3, 8-4 H. Jelliss *

Also ran—Cambodia (Carslake), The Joiner (Perryman), Tocsin (J. Childs), Humming Bee (R. Jones), Miss Dolly colt (H. Leach), Birdie filly (Haynes), Polypheron (Ward), Almond Rock filly (Harwood). Off at 1.1. (Winner trained by Farquharson.)

* Dead-heat for second place.

Betting—5 to 2 agst. Humming Bee, 11 to 4 My Bird, 6 to 1 LUCENTIO, 10 to 1 any other.

Won by a neck; dead-heat for second place.

The winner was sold to Mr. F. B. Darling for 400 gns.

1.30—PRINCESS' STAKES, £10 each, £3 ft. if dec., with £200 added, for two-year-olds. Second £50. 5 f.

Mr. S. Beer's b. c. DIOMEDES, by Argos—Capdane, 9-1 ....J. Leach 1
Mr. F. Gretton's ICEBERG, 9-8 ....F. Lane 2
Mr. A. Buston's LITTLE MARK, 8-0 Donoghue 3
Mr. Sol Joel's Bagpipes, 8-8 ....McLachlan 0
Mrs. Heybourn's Green Leaf, 8-3 ....T. Weston 0
Sir A. Bailey's Agnt, 8-3 ....F. Bullock 0
Lord Hillingdon's Carlotta, 8-0 ....R. Jones 0
His Majesty's Yamanaka, 8-0 McLachlan, jun. 0
Sir D. Richardson's Sproughton Lady filly, 8-0 North 0
Mr. J. de Rothschild's Mendoza, 8-0 C. Elliott 0

Off at 1.31. (Winner trained by H. Leader.)

Betting—2 to 1 on DIOMEDES, 7 to 2 agst Iceberg, 10 to 1 Little Mark, 20 to 1 any other.

Mendoza was smartest away, but Diomedes settled down clear of Mendoza and Little Mark. Diomedes was out by himself at the distance, and won in a canter by four lengths; six lengths separated second and third. Bagpipes was fourth, and Mendoza next.

2.0—WATERBEACH HANDICAP. A sweepstakes of £10 each, £3 ft., with £300 added. Second £50. 6 f.

Mr. G. Smith's b. h. GUARDSMAN, by Valens—Bambusa, 5, 7-12 ....S. Donoghue 1
Mr. J. Ramsden's NOISY OYSTER, 3, 7-0 McLachlan, jun. 2
Major Loder's ROYAL CRESCENT, 3, 7-8 F. Fox 3

Also ran—The Owlet (V. Smyth), Gallio (Blades), Golden Hero (Carslake), Holy Friar (McLachlan), Back Stair (Jelliss), High Court (R. Jones), Kaledin (Orme), Magic Ring (Perryman), Skywave (Ingham), Wilmington (Robbins), Golden Trace (Gibson), Becalmed (Haynes). Off at 2.3. (Winner trained by W. Waugh.)

Betting—7 to 2 agst. GUARDSMAN, 5 to 1 High Court, 8 to 1 Golden Trace, 10 to 1 each The Owlet, Back Stair, Royal Crescent, and Golden Hero, 100 to 8 Holy Friar, 100 to 6 any other.

Won by one length; half a length.

2.30—ELLESMERE STAKES, £10 each, £5 ft., with £300 added. Second £40, third £20. 1 m. 3 f.

Mr. A. Cox's b. c. LEONARDO, by Gainsborough—Gay Laura, 3, 7-0.......Marland 1
Sir R. Garton's STREPHON, 4, 7-6 T. Weston 2
Lord Rosebery's KILMENY, 3, 6-11....Gibson 3
Mr. H. Armitage's Miss Contrary, 3, 6-11 McLachlan 0
Lord Queenborough's Morning Sun, 3, 6-11 A. Orme 0

Off 2.33. (Winner trained by Taylor.)

Betting—2 to 1 agst. Kilmeny, 9 to 4 Strephon, 100 to 30 LEONARDO, 8 to 1 Miss Contrary, 100 to 8 Morning Sun.

When they came into view Leonardo was out clear of Kilmeny and Miss Contrary. After going about five furlongs Miss Contrary became second. Strephon went in pursuit of the leaders a quarter of a mile from home, but Leonardo held his own, and won in a canter by six lengths; three lengths separated second and third. Morning Sun was last.

3.0—FULBOURNE T.Y.O. STAKES, £25 each, £10 ft. if dec., with £200 added. 5 f. 140 yds.

Lord Woolavington's ch. f. MARGERITTA, by Charles O'Malley—Concy, 9-2..G. Archibald 1
H.H. Aga Khan's DIACQUENOD, 8-7 V. Smyth 2
Mr. Sol Joel's BALKAN, 8-7...........McLachlan 3

Also ran—Claudius (Donoghue), Killinghurst (Jelliss), Balios (J. Leach), Rufus O'Malley (Perryman), Skylike (L. Bullock), War Maiden (J. Childs), Network (R. Jones), Swastika (Elliott). Off 3.1. (Winner trained by F. Darling.)

Betting—11 to 8 agst. MARGERITTA, 13 to 8 Diacquenod, 10 to 1 War Maiden, 20 to 1 any other.

Won by two lengths; a neck.

3.30—MILTON HANDICAP, £300. Second £30. 1½ m.

Lord I. Churchill's b. c. TRANSCENDENT, by Tracery—Serenity, 3, 8-2...............F. Fox 1
Sir L. Richardson's FOLIAC, 3, 8-9...C. Elliott 2
Mr. H. Cottrill's MARDI GRAS, 4, 8-6 R. Jones 3

Also ran—Brinklow (J. Searle), Trajanus (Jelliss), Polymorphous (McLachlan), Milewater (Perryman), Vionnet (McLachlan, jun.), Blue Ice (T. Weston), Blue Cheviot (Orme), Thracia (Donoghue), Quandary (J. Childs). Off 3.32. (Winner trained by Gooch.)

Betting—4 to 1 agst. TRANSCENDENT, 5 to 1 each Vionnet and Blue Ice, 6 to 1 Trajanus, 7 to 1 Milewater, 100 to 8 each Foliac and Thracia, 100 to 6 any other.

Won by two lengths; a head.

WORCESTER RESULTS.

2.0—HINDLIP MAIDEN T.Y.O. PLATE, £150. Second £10. 5 f.

Mr. D. Gant's b. f. LADY JUNIOR, by Junior—Farinaer, 8-11 ....J. Evans 1
Mrs. S. Whitburn's JADE, 8-11 ....M. Beary 2
Mr. J. de Rothschild's STRUTHIO, 8-11 G. Bezant 3

Also ran—Crena filly (G. Richards), Count Sprack (A. H. Stevens), Wistful (E. Gardner), Croat (W. Murch), Valentino (Herbert), Black Shirt (W. Smyth), Hinton Bridge (W. Millar), Philæ (G. Hulme), Fontainville (H. Sheather).

(Winner trained by Tabor.)

Betting—2 to 1 agst. Philæ, 5 to 1 Jade, 6 to 1 Croat, 7 to 1 each Struthio and Wistful, 100 to 8 LADY JUNIOR, 10 to 1 any other.

Won by half a length; three-quarters of a length.

2.30—ELMLEY PLATE (S.), £150. Second £10. 6 f.

Mr. W. Langlands' b. h. MOIDORE, by Sir Eager—Mots d'Or, 6, 10-9...........M. Beary 1
Mr. S. Wootton's BRESLANE, 4, 10-4....R. Dick 2
Mr. H. Adams' BUFFOON, 6, 10-6.....W. Stott 3

Also ran—Grivet (J. Evans), Elfterion (H. Sheather), Moxhull (D. Davis), Seacraft (Speck), Merryheart (R. James), Fleeting Thought (G. Bezant), Goldendale (J. Sirrett).

(Winner trained by Langlands.)

Betting—11 to 10 agst. Breslane, 7 to 2 MOIDORE, 8 to 1 Buffoon, 10 to 1 Seacraft, 100 to 6 any other.

Won by a length and a half; two lengths.

The winner was sold to Mr. W. Merrill for 260 gns.

3.0—GRESWOLDE HANDICAP, £150. Second £10. 5 f.

Mr. G. Burton's b. g. CHIMPANZEE, by Lomond—Monaleen, 3, 8-1 ....R. James 1
Mr. C. Kenyon's OOLA, 5, 9-6.......E. Morriss 2
Sir J. Harrington's 13th HUSSAR, 4, 9-3 F. Winter 3

Also ran—Sonoma (G. Bezant), Our Mollie (J. Evans), Contractor (W. Smith), Equity (E. Gardner), Element (G. Walsh), Rubber (A. Holme).

(Winner trained privately.)

Betting—3 to 1 agst. Sonoma, 4 to 1 13th Hussar, 5 to 1 each CHIMPANZEE and Element, 8 to 1 Our Mollie, 100 to 8 any other.

Won by a length; a head.

3.30—PITCHCROFT HANDICAP (S.), £150. 1 m.

Major Methven's ch. g. THIEF, by White Eagle—Flash of Steel, 4, 8-12 W. Speck 1
Mr. P. Thrale's ERSKINE, 4, 9-4...W. Smyth 2
Mr. Langland's BURNING KISS, 3, 8-5 M. Beary 3

Also ran—Felim (E. Herbert), Grand Duke (J. Sirrett), Joust (J. Evans), Millford (F. Winter), Salona (G. Richards), Parlour Tricks (W. Stott), Lady Zero (E. Gardner), The Squire (G. Hulme), River Maid (A. Holmes), Answers (L. Butchers), L.L. (B. Lynch), Croissant d'Or (A. Wagstaffe), Oregon (R. James). (Winner trained by Powell.)

Betting—5 to 1 each agst. THIEF and Burning Kiss, 6 to 1 Answers, 8 to 1 each Felim and Lady Zero, 10 to 1 Parlour Tricks, 100 to 6 any other.

Won by two lengths; a head.

The winner was bought in for 200 gns.

4.0—CITY HANDICAP, £200. Second £20. 1 m.

Mr. C. Howard's b. g. VITMAR, by Sunbright—Willasure, 3, 8-6...................E. Gardner 1
Mr. J. Benson's JAEROSA, 3, 8-13....J. Evans 2
Lt.-Col. Wingfield's FLOWN AWAY, 4, 8-10 L. Faulkner 3

Also ran—Johnny Roebuck (A. Smyth), Red Or (G. Hulme), End Over End (F. Winter), Glen Galante (G. Richards), Repaid (F. Herbert), Clyno (C. Morgan). (Winner trained by F. Darling.)

Betting—9 to 4 agst. Jaerosa, 9 to 2 Repaid, 5 to 1 each Glen Galante and Johnny Roebuck, 100 to 12 VITMAR, 100 to 8 any other.

4.30—WORCESTERSHIRE STAKES, £5 each, with £150 added. Second £10. For three-year-olds. 1¼ m.

Mr. M. Hartigan's ch. MENASSIER, by Catmint—Madame M., 8-6..........G. Richards *
Mr. E. Marshall's CHERRY BRIDGE, 8-6 J. Evans *

(Menassier trained by M. Hartigan; Cherry Bridge trained by Morris.)

*Dead-heat. Stakes divided.

Betting—5 to 4 on Menassier.

NEWMARKET TRIAL.

The following trial took place at Newmarket yesterday morning:—

J. Cannon's Duncan Gray (Archibald), 1; The Nore (Perryman), 2; Kitty Tyrell (Elliott), 3; Roger De Busli (Jelliss). Distance—1 mile. Won by a neck; three-parts of a length separated second and third.

HAYDOCK PARK RESULTS.

2.0—MAKERFIELD 3-Y.O. HANDICAP, £200. Second £15, third £5. 6 f.

Major McCalmont's b. f. HESPERIA, by Diadumenos—Mintha, 6-13......K. Robertson 1
Mr. J. Settle's GYROSCOPE, 9-0......C. Smirke 2
Mr. W. Charters' SAND DAB, 6-10 ...E. Jones 3

Also ran—White Cat (J. Harding), Mixed Double (T. Pryor), Zeus (W. Alford). Off 2.2. (Winner trained by Persse.)

Betting — 6 to 4 agst. White Cat, 5 to 2 Gyroscope, 5 to 1 Mixed Double, 6 to 1 HESPERIA, 100 to 8 any other.

Won by two lengths; four lengths.

2.30—WHITE LODGE PLATE (S.), £200. Second £5. 5 f.

Lord Wavertree's b. f. FLOUNCE, by Alldford—Rock Perch, 3, 8-8..............H. Wragg 1
Mr. Braithwaite's FARISYME, 4, 9-1...J. Taylor 2
Mr. Moss's GOLDEN ERROR, 4, 9-4 C. Smirke 3

Also ran—Dramontre (Alford), Pennyway (J. Beasley). Off 2.31.(Winner trained by Fergusson.)

Betting—11 to 8 agst. Pennyway, 11 to 4 FLOUNCE, 4 to 1 Farisyme, 6 to 1 Golden Error, 100 to 8 Dramontre.

Won by three lengths; three-quarters of a length.

3.0—GREAT CENTRAL HANDICAP. A plate of £500. 1 m.

Lord Durham's br. h. TERESSKEN, by Rochester —Resna, 6, 7-12.........A. Whalley 1
Sir C. Paget's RE-ECHO, 5, 9-3.......A. Balding 2
Mr. T. Queen's WHITE BUD, 7, 7-13...C Smirke 3
Sir R. W. B. Jardine's Free From Pride, 4, 7-11 ....W. Lister 0
Mr. Kenyon's Wind Swept, 4, 7-8...J. Thwaites 0
Mr. Green's Clackmannan, 5, 7-5..........J. Hine 0
Mr. J. Harvie's Gabrielle, 4, 7-5.........T. Pryor 0
Captain Thomson's George Drake, 6, 8-6 H. Beasley 0
Mrs. A. Blain's Browside, 3, 8-4......H. Wragg 0
Mr. I. Brook's Skivick, 4, 7-9...........McMinn 0
Mr. H. Broadley's Gulistan, 3, 7-5...J. Harding 0

Off 3.3. (Winner trained by Peck.)

Betting—7 to 4 agst. George Drake, 4 to 1 White Bud, 6 to 1 Browside, 7 to 1 Re-Echo, 8 to 1 each TERESSKEN and Free From Pride, 100 to 8 each Wind Swept and Clackmannan, 25 to 1 any other.

Browside made the running from Gulistan, Re-Echo, Gabrielle, Free From Pride, White Bud and Teresskken, to the distance, when Re-Echo took the lead, but was challenged by Teresskken, who won by a length and a half; three lengths separated second and third. Gabrielle was fourth, Browside fifth, Gulistan sixth and Clackmannan last.

3.30—FRIDAY HANDICAP (S.), £150. Second £5. 1 m.

Mrs. A. Bendir's br. or br. g. KITCHENER, by White Knight—Ironical, 5, 8-0...H. Beasley 1
Miss Goodman's RHODARENE, 5, 7-12 W. Alford 2
Mr. Green's DESMOND HOUSE, a, 8-10 J. Taylor 3

Also ran:—Earl Marshall (Wragg), Junk (Spackman), Dundonald (Smirke), Blemished (J. Brown), Rateau (T. Taylor), Capra (T. Wilson), Tatters (J. Kenny), Bilsthorpe (J. Harding). Off 3.32. (Winner trained by Harper.)

Betting—5 to 4 agst. KITCHENER, 7 to 1 Dundonald, 10 to 1 each Desmond House, Blemished, and Capra, 100 to 8 Earl Marshall, 100 to 6 any other.

Won by a short head; three lengths.

4.0—JULY T.Y.O. PLATE, £200. Second £15, third £10. 5 f.

Mr. H. Dennis's b. g. GONEDRY, by Irawaddy—Sober, 9-2......................H. Wragg 1
Mr. W. Purefoy's VENTOSE, 8-7...H. Beasley 2
Sir E. Hulton's DILATORY, 8-2....A. Whalley 3

Also ran:—High Level (A. Balding), Mayflower (Thwaites), Concession (T. Pryor). Off 4.3. (Winner trained by Cottrill.)

Betting—2 to 1 agst. GONEDRY, 5 to 2 Ventose, 3 to 1 High Level, 10 to 1 Mayflower, 20 to 1 any other.

Won by a short head; half a length.

An objection to the winner was overruled.

4.25—LOWTON (Apprentices) STAKES, £1 each, with £150 added. 1½ m.

Mr. L. Brooks's br. m. BENEFICE, by Achtoi—Preferment, 6, 8-1..................W. McMinn 1
Mr. Mosley's FRONT LINE, a, 8-1....J. Sale 2
Sir C. Hyde's RICHARD THE FIRST, 4, 8-7 N. Stack 3

Off 4.26. (Winner trained by Green.)

Betting—Evens Front Line, 5 to 4 agst. Richard the First, 10 to 1 BENEFICE.

Won by eight lengths.

TO-DAY'S SELECTIONS.

The racing at Haydock Park on the opening of the meeting was none too good, and neither was the weather. It is hoped that matters will improve this afternoon. Selections:—

Willows Handicap—**Tryst.**
Saturday Handicap—**Dundonald.**
Old Newtown Cup—**Sierra Leone.**
Ashton Sweepstakes—**Bouncer.**
Paddock Plate—**Winker.**
Winwick Plate—**Audlem.**

1.50—WILLOWS HDCP, £200. Second £15, third £5. 5 f.

ALIGNMENT (Capt. Forester) ...Harper 4 7 13
TRYST (Lord Durham) ....Peck 3 7 10
13th HUSSAR (Sir J. Harrington) Earl 4 7 4
(The above have arrived.)
VANITY FAIR II. (Mr. A. Macomber) S. Darling 4 9 0
SURCOAT (Lord Durham) ....Peck a 8 13
RED CREST (Mrs. Walker) H. Leader 4 8 11
WINDWARD (Mrs. S. Darling) ...Darling 3 8 8
UP GARRYOWEN (Mr. C. Kenyon) C. Davis 4 8 7
DRYAD (Mr. H. Mollekin) ....Vasey 5 8 6
CYNOS (Mr. Bartholomew) ....Kelly 4 8 6
SUNNY SOUTH (Mr. Benson) W. Lowe 3 8 5
LAUNE RIVER (Mr. Kenyon) C. Davis 4 8 4
LONE FARM (Mr. T. Davidson) ...Vasey 5 8 1
HIPPY (Sir A. Bailey) ......F. Hartigan 3 8 1
MOLLY (Mr. A. Ash) ....H. Leader 3 7 12
MISSAL (Mr. C. Whitburn) ....Cottrill 3 7 11
DANDELION (Mr. F. Gretton) Moreton 3 7 11
THISTLE GLASS (Mr. Rowson) Beatty 3 7 10
POLIZEI (Mr. H. Cottrill) ....Cottrill 3 7 9
HONEY GUIDE (Mr. C. Wylam) Rhodes 3 7 8
LAST SHOT (Sir R. Jardine) T. Waugh 3 7 7
CLENT (Mrs. E. Dickson) ....Rintoul 3 7 4
DOUBLE STAR (Mr. Cottrill) ......Cottrill 3 7 4
APPARENT (Mr. W. Alderson) R. Armstrong 3 7 4
ANCHORSHOLME (Mr. H. Rhodes) Coldbeck 5 7 3
GAIRLOCH (Mr. J. Harvie) ...G. Sadler 3 7 3
INVISIBLE (Miss Goodman) ....Hulme 5 7 2
GOLDEN FIZZ (Mr. Cottrill) ....Cottrill 3 7 1
NEWBURGH (Mr. W. Egerton) R. Armstrong 3 7 0
MAID OF MIDDLEHAM (Mrs. Raynor) Peacock 4 6 13
RAZOR (Capt. Thistlethwayte) ...Wilmot 3 6 13
RUSOVIA (Mr. R. Brendon) ....Foster 3 6 11
LEARTES (Miss McKenna) ...McKenna 4 6 10
WEST CROFT (Mr. H. Pickles) Skelton 4 6 7
TWENTY-FIVE (Mr. Morel) ...McKenna 4 6 7

2.20—SATURDAY SELLING WELTER HANDICAP PLATE of 150 sovs. 7 f.

Age st. lb.
KITCHENER (Mrs. A. Bendir) ..Harper 5 8 12
BACHELOR'S WARD (Mr. A. Lowry) H. Powney 4 8 12
BATTLE SONG (Lt.-Col. R. Johnson) C. Leader 3 7 8
(The above have arrived.)
LAUNE RIVER (Mr. Kenyon)..C. Davis 4 10 7
PERHAPS (Mr. A. Knowles) ....Knowles 4 10 3
SOLDIER SONG (Mr. W. Griggs) Griggs 6 9 10
NOCTIFER (Mr. W. Payne) ...W. Payne 5 9 8
INDIGO (Mr. C. Green) ....C. Piggott 4 9 7
VERMENA (Mr. C. Wylam) ...J. Rhodes 4 9 6
DUNDONALD (Mr. Oppenheim) Barthropp 6 9 5
SUPPER GIRL (Mrs. M'Kenna).M'Kenna 6 9 3
SCORPIO (Mr. H. Pickles) ....Skelton 4 9 2
PEACE DECLARED (Mr. Brook)..Green 6 9 1
ULYSSES (Capt. Wilson) ......J. Renwick 6 9 1
CALEB (Mr. J. Kinney) ....Burns 5 9 0
ACE OF DIAMONDS (Mr. Giannelli) Sheddon 5 9 0
WHIRLPOOL (Mr. C. Wylam)..J. Rhodes 3 8 13
SUN CURE (Mr. E. M'Cormack)..Owner 5 8 12
MORE RAIN (Mr. S. Rose) .....Sanderson a 8 9
HIDDEN GUN (Mr. J. Hoyle) ...Reader 5 8 9
JOHN WALLOP (Mr. H. Lines) ..Lines 3 8 8
PICLINE (Mr. R. V. Hartley) ......Leng 6 8 7
LAST CRAG (Mr. G. Smyth) .....Drake 7 8 7
LYNXEYED (Mr. J. White) ....Ward 3 8 6
HEAD FIRST (Mr. Thorburn) ..Spittle 3 8 5
GREY LADY (Capt. Renwick) J. Renwick 4 8 4
STAGE FAVOURITE (Mr. Smyth) Smyth 7 8 4
VALENTINE VOX (Miss Goodman) Hulme 7 8 2
GREENBRIER (Mr. Worthington).Sanday 4 8 1
BEN ERHIN (Mr. Green) ...Smallwood 3 7 12
CLARA B. (Mr. H. Golightly) ..Golightly 6 7 10
CASINO GIRL (Mr. Strong) Hammond 3 7 9
BRIDGES (Lord Wavertree) ....Fergusson 3 7 7
GEORGE'S BIRD (Mrs. Blain) ...Spittle 3 7 6
LILYPOND (Mr. W. R. Jarvis) W. Jarvis 3 7 5
PUSSYBOOK (Mr. R. V. Hartley)..Leng 3 7 5
COMTESSE LOUVRE (Mr. F. Benson) E. Piggott 3 7 4
ROSSO (Capt. J. Renwick)..J. Renwick 3 7 4

2.50—THE OLD NEWTON CUP (handicap), a plate of 1,000 sovs. (including a cup value 100 sovs.), for three-year-olds and upwards. 1½ m. Age st. lb.

DESPOTE (Sir C. Pagel) (10lb ex.) C. Leader 5 8 4
SIERRA LEONE (Lord Derby)..Lambton 4 8 3
ARGOS LASS (Mr. A. Lowry) H. Powney 4 7 8
(The above have arrived.)
PUTTENDEN (Mr. W. Cazalet) (10lb ex.) Taylor 5 9 12
NORSEMAN (Mr. J. White) ......Ward 5 9 3
CEINTURON (Lord Derby) ...Lambton 6 8 9
HARPENDEN (Mrs. Whitburn)..Cottrill 5 8 6
MIGNAULT (Sir E. Edgar) ......Whitaker 3 8 3
MONK OF BLYTH (Lord Barnby) Peacock 4 8 2
PORTLIGHT (Mr. S. Joel) ...De Mestre 4 8 2
AUDLEM (Mr. C. F. Kenyon) ..C. Davis 3 8 1
SCAMP (Mr. H. Greville)......Templeman 5 7 13
SANTORB (Mr. A. Walker) ...J. Rhodes 3 7 13
VOLTOI (Mr. J. J. M'Anley) ...Coombs 3 7 11
ARGO (Lord Londesborough) Coulthwaite 5 7 10
WEST COUNTRYMAN (Sir R. Jardine) Coulthwaite 6 7 9

THE CARPENTER (Mr. J. Cannon) Owner 5 7 9
EAGLESTONE (Sir H. C Owen)...O. Bell 3 7 7
HIGHCLIFFE (Mr. H. Smith)..Hammett 3 7 5
POMME ROYALE (Mr. Fraser) ..R. Day 3 7 3
FARIRAY (Mr. Monahan) ...Coulthwaite 3 7 2
NAVY CUT (Lord Wolverton)..Lambton 3 6 13
PINNACE (Mr. S. Joel) ....De Mestre 3 6 12
SANCROFT (Mr. J. Thomson) ...F. Brown 5 6 10
ACTIUS (Sir L. Green).........J. Renwick 4 6 10

3.20—ASHTON T.Y.O. SWEEPSTAKES (S.), £3 each, with £200 added. 5 f.

st. lb.
CARMENMELIS F. (by Loch Lomond) (Mr. A. Knowles) ....Nugent 8 9
RAPIDE (Mr. J. White) ....Ward 8 9
(The above have arrived.)
GOING GAY (Mr. J. Hassan) ...H. Leader 8 12
SIR LAWRENCE (Mr. S. Rose) ...Sanderson 8 12
RHOSLAND (Mr. W. Balmforth) ...Skelton 8 9
MYSTIC NIGHT (Mr. G. Barnett) Barthropp 8 9
QUEL BAISER (Mrs. A. Bendir) ...Harper 8 9
HOODWINK (Mrs. A. Bendir) ....Harper 8 9
MR TINKLE (Mr. F. Curzon) ....Watts 8 9
BOUNCER (Mr. R. Glasspool) ...W. Jarvis 8 9
CUBA (Mr. J. Harvie) ....G. Sadler 8 9
CONGRATULATION (Mr. C. Kenyon) Bazley 8 9
ANGELUS (Mr. J. Kinney) ....Bazley 8 9
ANOTHER SON (Mr. H. Lines) ....Lines 8 9
MOUNTAIN MIST G (by Courageous) (Mr. H. Miller) ....F. Leader 8 9
ROCK RUBY F (by Happy Warrior) (Miss G. Sears) ....Wilkins 8 9
MISS VOLTA (Mr. J. Settle) ......C. Davis 8 9
PAPILLON (Mr. J. Sharp) ....Walters 8 9
INLAND (Mr. Reid Walker) ......C. Doyle 8 9
DREAM DANCE (Mr. R. White)...C. Leader 8 9

3.45—PADDOCK T.Y.O. PLATE, £200. Maidens at closing. Second £15, third £5. 5 f.

st. lb.
BONIFACE (Mr. W. Waldron) ......Jones 8 10
WINKER (Mr. E. Sykes) ....Drake 8 10
MILFOIL (Sir E. Hulton) ......D. Waugh 8 7
HER LADYSHIP F (by Treclare) (Mr. H. Miller) ....F. Leader 8 7
(The above have arrived.)
GAVIN (Mrs. A. Bendir) ....Harper 9 6
SALOPIAN (Mr. C. Kenyon) ....C. Davis 9 3
GOURA C (by Charles O'Malley) (Mr. A. Ash) ....H. Leader 8 10
PERFETTA C (by Rochester) (Mr. H. Drage) G. Sadler 8 10
JENICO (Mr. A. Hood) ....Peacock 8 10
NOTARY (Mr. F. Gretton) ....Moreton 8 10
POLISH SAINT (Mr. R. Glasspool) W. Jarvis 8 10
INCHKEITH (Mr. Reid Walker)...C. Doyle 8 10
HORACE (Lord Wavertree) ....Fergusson 8 10
MARAKA (Mr. T. Davidson) ....Cottrill 8 10
AGILITY (Lord Barnby) ....Persse 8 10
MYSTIC NIGHT (Mr. Barnett)...Barthropp 8 7
DALKEITH F (by Sunstar) (Mr. F. Curzon) Watts 8 7
ORANGE PLUME (Mr. H. Dennis) Cottrill 8 7
PHILAE (Mr. F. Gretton) ....Moreton 8 7
AUREATE (Mr. G. Hilliard) ....Morris 8 7
CONGRATULATION (Mr C. Kenyon) Bazley 8 7
PADUA'S PRIDE F (by Ybro) (Mr. M'Mahon) ....Barthropp 8 7
ZARA (Mr. W. de Pledge) ....Whitaker 8 7
SWIFT FOOTSTEPS F (by Lord Archer) (Major Turnbull) ....Pope 8 7
DONALDA F (by Mercutio) (Mr. F. Turner) Manser 8 7
INQUISITION (Mrs. S. Whitburn)..Cottrill 8 7
RAPIDE (Mr. J. White) ....Ward 8 7

4.10—WINWICK PLATE, £200. 1 m.

Age st. lb.
CLOUDBANK (Mr. J. White) ....Ward 3 7 7
ZEUS (Mr. J. Westgate) ....Sanday 3 7 4
(The above have arrived.)
PRECIOUS (Lady Cunliffe-Owen) O. Bell 6 9 9
LAUNE RIVER (Mr C. Kenyon) C. Davis 4 9 6
MERMAID VII. (Mr. C. Kenyon) Bazley 4 9 6
MAID OF TROY (Mr. C. Kenyon) Bazley 4 8 11
CYZARA (Capt. Broadley)..J. Renwick 3 8 7
AUDLEM (Mr. C. Kenyon) ....C. Davis 3 8 7
FELLOWSHIP (Mr. J. Settle) ..C. Davis 5 8 6
CORRIE LASS (Mr. R. Wood) ..Wood a 8 6
MESALLIANCE (Mr. G. Baxter)..Gunter 3 8 4
MANDELIEU (Lord Derby) ....Lambton 3 8 4
DARNHOLME (Mr. W. Burnett) J. Renwick 3 8 4
RED CLOUD (Mr. A. Macomber) S. Darling 3 7 12
POMPONIOUS (Sir R. Jardine) T. Waugh 3 7 7
ALPINE FLIGHT (Col. Lundgren) Persse 3 7 7
CRAIGWATCH (Mr. Reid Walker) C. Doyle 3 7 7
BLARIS (Mrs. M. M'Kenna) ..M'Kenna 3 7 7
PANDOMARTEN (Mrs. A. Bendir) Davidson 3 7 4
BESS O' TH' BARN (Lord Derby) Lambton 3 7 4
FREE STATE (Mr. W. Waldron) R. Jones 3 7 4

ALEXANDRA PARK.

TO-DAY'S PROGRAMME AND SELECTIONS.

A busy week's racing will be rounded off at Alexandra Park, a meeting always popular with Londoners, and on this occasion extra attraction is provided in the shape of the London Cup. There is a fair acceptance, though many fancied candidates have gone out. I like best Melibeus, Sandblast, Ragout, and Lambton's selected, probably Live Wire. The first-named won the Autumn Cup last year, but he is, I fancy, a horse of moods, and though considerably fancied I do not care to trust him. Ragout has the post of honour. Good horse as he is over a round course, I fancy that on this occasion he has been set a little too much to do. Live Wire, on his Ascot running, would appear a good thing for the race, for he easily accounted for Diophon at a difference of only 8lb. I cannot, however, believe that form to be anywhere near correct, and I intend to throw in my lot with Sandblast, who has had a special preparation for the race and is greatly fancied. The stable may complete a profitable double by the aid of Houdale in the Hornsey Handicap. The July Handicap appears rather an open affair, but I like best Grovine, Happy Climax, and My Own. I give Grovine the preference. Selections:—

Maiden Plate—**Knud.**
Tottenham Plate—**Long Corrie.**
Juvenile Plate—**Spinning Still.**
Regent Plate—**Unworthy.**
London Cup—**Sandblast.**
July Plate—**Grovine.**
Hornsey Plate—**Houdale.**

1.15—MAIDEN 3-Y.O. PLATE, £200; second £20 third £10; maidens at closing. 1¼ m. 110 yds.

Age st. lb.
GOLDSMITH (Mr. H. Watson) ...Westlake 8 7
(The above has arrived.)
KNUD (Mr. J. Austin) ....C. Waugh 9 5
ADMIRED (Lady Nunburnholme) Rochfort 9 2
TRANSCENDENT (Lord I. Churchill) Gooch 9 0
DIAPASON (Mr. W. Reed) ....Gooch 9 0
STARDUST (Sir W. Cooke) ....Platt 8 7
TRESOR (Mr. R. Dawson) ......R. Dawson 8 7
GLENARMINT (Col. Lundgren) ....Persse 8 7
GREAT SPAN (Mr. W. Duckworth) ....Tabor 8 7
TRACERY BULLET (Mr J White) Whitaker 8 7
ISSUE (Mrs. Shafto) ....J. Jarvis 8 7
CAVALCADE (Mr. H. Sidebottom) C. Leader 8 7
BOULT (Mr. G. Bennett) ....G. Bennett 8 7
NORTH HAM (Mr. H Bradford) Bradford 8 7
ASBESTIC (Sir A. Bailey) ....R. Day 8 4
TRES CHIC (Mr. M. Field) ....Rochfort 8 4
INDISCRETION (Mr. W. Higgs) ....Higgs 8 4
GOODNESS (Mr. R. Jeffrey) ....Earl 8 4
PINNACE (Mr. Sol Joel) ....De Mestre 8 4
BONGPHALIA (Mr. J. Settle) ....C. Davis 8 4
HARRIELL (Mr. C. Whitburn) ....Cottrill 8 4
LYNXEYED (Mr. J. White) ....Ward 8 4

2.0—TOTTENHAM PLATE (S.), £200; second £5. 1 m. 150 yds.

Age st. lb.
GOLLY EYES (Mr. R. Gresson) F. Hartigan a 8 11
ROYAL HUSSAR (Mr. J. Solomon) Cottrill a 8 11
(The above have arrived.)
OTFORD (Mrs. D. Barnett) ...H. Hedges 5 9 0
VICTORY SPEECH (Mr. F. Benson) E. Piggott a 9 0
TELEPATHY (Mr. G. Bennett) G. Bennett 6 9 0
MAIN ROYAL (Mrs. E. Brock) G. Bennett a 9 0
FANCY MAN (Mr. T. Edge) ...G. Poole a 9 0
DRAGOON (Mr. J. Solomon) ....Cottrill 5 9 0
LEMBIRCH (Mrs. C. Stevens) ...Stevens 4 9 0
LONG CORRIE (Mr. H. Collins) G. Bennett 6 9 0
KING GEORGE (Mrs. G. Bennett) G. Bennett a 8 11
LADY BESSA (Mrs. E. Cameron) Cameron 5 8 11
SCOTCH REEL (Mr. R. Mealings) Butchers 4 8 11
MILEWATER (Mr. H. Miller) F. Leader 5 8 11
JIMMY VALENTINE (Mr. G. Duller) Duller 4 8 11
CORPORAL (Mr. F Whitehead) Young 6 8 11
WRANGLE (Mr. S. Wootton) ...Wootton 6 8 11
DEUCE OF SPADES (Mr. J. Branson) Private 3 8 2
BYPO (Mr. S Cohen) ....Tabor 3 8 2
INVERALLAN (Mrs. E. Wright) Private 3 7 13

2.30—JUVENILE PLATE (S.), £200. 5 f.

st. lb.
GALA WATER C., by Desmond O'Connor (Mr. H. Tufton) ....M. Hartigan 9 0
DUCKWEED (Mr. H. Cottrill)..........Cottrill 8 11
TANIT (Mr. F. Hartigan).......F. Hartigan 8 11
(The above have arrived.)
RING HONEY (Mr. G. Bennett) G. Bennett 9 0
CHRISTMAS DAY (Miss W. Knight) A. Day 9 0
ESPARCETTE F., by Rock Flint (Sir G. Beaumont) ....O. Bell 8 11
ORBICULAR (Mr. W. Bowcher)....Bowcher 8 11
MY PEG (Mr. S. Cohen) ....Tabor 8 11
SPINNING STILL (Mr. H. Collins)..Collins 8 11
SUNSET GUN (Mr. Sol Joel)......Wootton 8 11
DAWN OF FREEDOM (Mr. R. Kemp) Kemp 8 11
IMPERENCE (Lord Lascelles).....R. Marsh 8 11
PEGAMOID (Mr. H. Lines)...............Lines 8 11
HAPPY LOUIE F., by Sir Bold (Mr. W. Nightingall) ....W. Nightingall 8 11
GOLDEN SPRITE (Sir H. Randall) G. Sadler 8 11
HEMISPHERE F., by Polyphonic (Mrs. C. Stevens) ....Stevens 8 11
CARICATURE F., by Farman (Mrs. C. Stevens) 8 11
SERENADE (Mr. S. Wootton)..........Wootton 8 11

3.0—REGENT T.Y.O. PLATE, £200. Second £20, third £10. For two-year-olds which have not at starting won £500. 5 f.

st. lb.
ARTEMIS (Ld. Lonsdale) ....Templeman 8 9
UNWORTHY (Mr. H. Cottrill) ....Cottrill 8 9
NAUGHTY NANCY F., by Prospector (Mrs. Bright) ....Pope 8 4
MERIT (Mr. C. Howard) ....F. Darling 8 4
RUHR (Mr. G. Hardy) ....Hogg 8 3
VERAMOS (Mr. H. Lawrence) ....Gwilt 8 0
IMPETUOSITY F., by Golden Orb (Sir W. Cooke) ....Platt 8 0
YELLOW PERIL F., by Bethlehem (Mr. J. Dickie) ....Pope 8 0
MARCAREME F., by Friar Marcus (Mr. W. Redmond) ....Gwilt 8 0
MORN (Mr H. Watson) ....Westlake 8 0
(The above have arrived.)
FIANNA (Sir E. Hulton) ....Wootton 9 0
LA MAURI (H.H. Aga Khan) ......R. Dawson 9 0
SHARP SON (Sir A. Bailey) ....R. Day 8 12
HERMES (Mr. A. Boutall, jun.) ....Earl 8 12
BAGPIPES (Mr. Sol Joel) ....De Mestre 8 12
OPEN PROSPECT (Sir A. Bailey) ..R. Day 8 12
KING'S YELLOW (Mr. C. Gordon) J. Jarvis 8 9
GONEDRY (Mr. H. Dennis) ....Cottrill 8 9
BRUSNA C., by Jackdaw (Mr. A. J. Ash) H. Leader 8 7
QUIRK (Sir E. Hulton) ....Wootton 8 7
IONIA C., by Lorenzo (Mr. J. Baird) ..Hogg 8 7
PREPAID F., by Loch Lomond (Mr. A. J. Ash) ....H. Leader 8 4
WARMAIDEN (Sir R. Jardine) R. W. Colling 8 4
LOVE SONNET (Sir R. Jardine) R. W. Colling 8 4
SOMA C., by Aleppo (Mr. G. Barclay) Barclay 8 3
VENICE C., by Chaucer (Mr. G. Barclay) Barclay 8 3
DIOGENES (Lord Dewar) ....F. Darling 8 3
BACCALAUREAT (Mr. S. Darling) S. Darling 8 3
HAND FROM HEAVEN (Ld. Wolverton) Lambton 8 3
DERRYVOLGIE (Mr. S. Wootton) ...Wootton 8 3
ICEBERG (Mr. F. Gretton) ....Moreton 8 3
GAINFORD (Ld. Londonderry) ......Pickering 8 3
NOTARY (Mr. F. Gretton) ....Moreton 8 3
LAWLESS C., by Flying Orb (Mrs. C. Stevens) Stevens 8 3
SILENT GUARD (Mr. G. Hardy) ....Hogg 8 3
HAPPY IDOL (Mr. G. Hardy) ....Hogg 8 3
SUIVI (Mr. H. Hirst) ....F. Hartigan 8 3
DAVID GARRICK (Mr. S. Cohen) .....Tabor 8 3
ALGA F., by Friar Marcus (Mr. J. Baird) Hogg 8 0
KITTY MINT (Mr. P. Bartholomew) J. Kelly 8 0
DAFFODIL (Mr. H. Lacy) ....Private 8 0
STEFANOVNA (Ld. Lascelles) .....R. Marsh 8 0
ROSALIE F., by By Jingo (Mr. H. Lawrence) Gwilt 8 0
AZURITE (Mrs. C. Beatty) ....D. Waugh 8 0
CLARILAW F., by Son in Law (Sir A. Bowen) F. Scott 8 0
FAISE G., by King William (Mr. R. Brendon) Foster 8 0
LOOK UP (Mr. J. Corrigan) ....D. Waugh 8 0
MAYFLOWER (Ld. Derby) ....Lambton 8 0
LADY JUNIOR (Mr. D. Gant) ....Tabor 8 0
PERFIDIOUS (Mr. R. Gray) ....S. Darling 8 0
WISTFUL (Mr. C. Howard) ....F. Darling 8 0
BEAU GESTE (Lady H. de Walden) D. Waugh 8 0
HEART OF ITALY (Mr. W. Neilson) ...Walls 8 0
SPANISH GEM (Sir G. Noble) ....Dundas 8 0
MISS HAVERFORD (Mr. W. Raphael) G. Sadler 8 0
JADE (Mrs. S. Whitburn) ....Cottrill 8 0
KATE GREENAWAY (Ld. Zetland) ...Dundas 8 0

3.45—LONDON CUP (handicap). A plate of 1,000 sovs. (to include a cup value 50 sovs or specie if preferred). Second to receive 75 sovs., third 25 sovs. For three-year-olds and upwards which before publication of weights have been placed first, second, or third in a race at any recognised meeting. 1¼ m.

Age st. lb.
HELIASTER (Sir W. Cooke) ...Platt 4 8 7
SCAMP (Mr. H. Greville) Templeman 5 8 1
AZIMUTH (Mr. J. White) ....Ward 4 7 5
(The above have arrived.)
RAGOUT (Mr. F. Curzon) ....Watts 6 9 2
LIVE WIRE (Lord Wolverton) (6lb ex.) Lambton 3 8 6
MELIBEUS (Mr. C. Gordon) J. Jarvis 5 8 1
PALOMIDES (Mr. C. Leader) C. Leader 7 7 10
SANDBLAST (Capt. Homfray) R. Sherwood 3 7 6
MINIVER (Mrs. Beddington) H. Hartigan 4 6 13
NAVY CUT (Lord Wolverton) Lambton 3 6 12
MADEMOISELLE M. (Major Paget) Duller 3 6 9

4.15—JULY HANDICAP PLATE of 200 sovs. Second 20 sovs.; third 10 sovs. 5 f.

Age st. lb.
GROVINE (Mr. J. C. Baird) ....Hogg 4 8 12
PRETTY DICK (Sir A. Bowen) G. Poole 6 8 6
DANDELION (Mr. F. Gretton) Moreton 3 7 12
BREEZE (Mr. H. Hirst) ......F. Hartigan 3 7 8
MY OWN (Mrs. J. Bancroft) ...Easterbee 4 7 7
(The above have arrived.)
BELSIZE (Mr. P. W. Shaw) ...G. Bennett 6 10 2
SCHERZO (Capt. J. Fielden) ......O. Bell 3 9 0
VESPER BELL (Sir G. Bullough) (12lb. ex.) ....J. Jarvis 3 8 12
FAIRY ELF (Mr. J. Hammond) ......Toon 4 8 4
DOSSIER (Sir E. Hulton) ....Wootton 3 8 3
HAPPY CLIMAX (Mr. Walker) J. Rhodes 3 8 2
TARPON (Mr. H. R. King) Leach, jun. 4 8 1
BLARNEY STONE (Mr. Langlands) Langlands 7 8 1
GRAND LASSIE (Lord Glanely) C. Marsh 3 8 0
KING THROSTLE (Mr. Knight) G. Bennett 5 7 12
CORBAN (Mr. W. Whiteman) ......Duller 6 7 10
MISSAL (Mr. C. Whitburn) ....Cottril 3 7 10
MOLLY (Mr A. J. Ash) ....H. Leader 3 7 8
BOSSOVER (Mr. S. Wootton) ...Wootton 3 7 8
ORANGE RIVER (Major Eves) W. Payne 4 7 7
LADY OF LYONS (Mr. S. Joel) De Mestre 3 7 7
POLIZEI (Mr. H. Cottrill) ....Cottrill 3 7 7
BAYTOI (Mr. G. Barclay) ....Barclay 5 7 6
VOLANTA (Mr. Shankland) ...Arrowsmith 3 7 2
MAY B (Mr. W. M'Alpine) ...C. Leader 3 7 1
BOOKHAM BOY (Mrs. Stevens) ...Stevens 4 7 0
STRONSAY (Mr. H. Gregson) .....Young 3 7 0

4.45—HORNSEY WELTER HANDICAP PLATE of 300 sovs.; second 30 sovs., third 20 sovs. 1 m. 150 yds.

Age st. lb.
BEAVER (Sir W. Cooke) ....Platt 4 8 12
DANDY DESMOND (Mr. Falcon) Rintoul 3 8 2
THASIA (Mr. Z. Michalinos) ......F. Scott 3 7 9
(The above have arrived.)
WILLBLEND (Lord Glanely) ...C. Marsh 7 9 0
HOUDALE (Capt. Homfray) R. Sherwood 6 8 8
SCALIGER (Sir L. Richardson) J. Jarvis 4 8 8
TOBERMORY (Mr S. Wootton) ...Owner 4 8 7
QUILP (Mr J. W. Harvie) ....G. Sadler 7 8 5
SYNORIX (Mr. F. Ralli) ......Sadler, jun. 4 8 4
GAVOTTE (Mr. Layton) ...R. J. Colling 5 8 2
FLIGHTY (Mrs. G. Bennett) G. Bennett 4 7 12

OFFICIAL SCRATCHINGS.

All engagements in His Majesty's name—Joss House, Abbess, King Cup, Stainer.

London Cup, Alexandra Park—Irish Hope, Carryduff.

Saturday Selling Handicap, Haydock Park—Cheap Talk.

Lowther Apprentice Stakes, Haydock Park—Fair Dinkum.

Zetland Plate, Stockton—Imari.

Pontefract Welter Handicap, Pontefract—King's Cross.

SPORTING PARAGRAPHS.

Brave Lassie, Glantrague, Liza, Lochbrown, and Madair have been struck out of all engagements.

It is stated in Paris that the Grand Prix winner, Transvaal, will probably run for the St. Leger at Doncaster.

Mr. M. Arnott has purchased Beddgelet (2 yrs.), Mr. R. N. Caddell Buntz (2 yrs.), and Mr. F. Myerscough Glantrague (5 yrs.).

The following race meetings have been abandoned:—Limerick, July 28th and 29th; Mallow, July 25th and September 29th; and Miltown-Malbay, September 30th.

The entries for the Deauville Grand Prize, to be decided on August 24, include Pot au Feu, Statheros, Condover, Grillemont, Carryduff, Optimist, Town Guard, and Creditable.

Among the horses who remain engaged in the Prix du President de la Republique, to be run to-morrow at St. Cloud, are Grillemont, Condover, Filibert de Savoie, Parth, Le Capucin, and Pot au Feu.

Mr. C. F. Kenyon and Major Giles Loder have jointly contributed £100 to the Drogheda Memorial Fund, and £50 to the Newbridge branch of the Irish Nursing Institution, to commemorate the dead-heat which their horses, Haine and Zodiac, ran for the Irish Derby at the Curragh last week.

Major Belmont has asked Messrs. Weatherby and the Societe d'Encouragement (France) to accept the entries for the International races at Belmont Park, Aqueduct, and Latonia, to be held in September and October, in which Epinard is expected to participate. They close on July 15, and are for three years old and upwards, geldings being barred in the six furlongs and mile events.

Watkins, 77 and 78 Dame street, Dublin, POLO and RACING BOOTMAKER. LEGGINGS SPECIALIST. —(Advt.)

CYCLING.

IRISH ROAD CLUB HANDICAP.

The National Athletic and Cycling Association having selected the team to represent Ireland in the road races in connection with the Tailteann Games, without awaiting the decision of the fifty miles trial race, originally fixed for to-day, this event has been abandoned. The Southern Branch of the Irish Road Club have, however, arranged a members' fifty miles handicap over the usual course this afternoon, starting at 3.30 p.m.

SANDEMAN'S PORT
SANDEMAN PORTS
At all Times

GARDA SIOTHCHANA SPORTS
(IN AID OF THE GARDA BENEVOLENT FUND).
A GHAEDHEALA! FEUCHAIDH ANNSO!
(2nd ANNUAL)
ATHLETIC & CYCLING SPORTS
(UNDER N.A.C.A. LAWS),
AT CROKE PARK, TO-MORROW (SUNDAY).
FULL PROGRAMME OF EVENTS, INCLUDING
Five Miles Cycling Championship (Ireland).
12 ATHLETIC AND 4 CYCLING EVENTS.
HURLING CONTEST.
Garda Champions v. Army Champions.
MASSIVE PRIZES, INCLUDING 8 SILVER CUPS.
Tickets from Messrs. ELVERY and CO., O'Connell Street; CROTTY, Grafton Street; Mr. J. J. HEALY, 32 Mary Street.
Full particulars from:—
AODH O DUBHTHACH, Runaidhe, Phœnix Park, Dublin.
G 7293. W.H.Co.

Axson Hammerless Gun, cross bolt... £11

Axson Hammerless Gun, double bolt.. £10 0

Bar Lock Cross Bolt Hammer Gun... £7 0

Bar Lock Hammer Gun, extension rib £6 10

Back Action Hammer Gun £5 10
Do., plainer quality £5 0

New Illustrated Price List Gratis and Post Free.

L. KEEGAN,
GUN AND RIFLE MAKER
AMMUNITION MERCHANT,
3 INNS QUAY, DUBLIN
WORKSHOPS:—36 UPPER ORMOND QUAY AND 1 CHARLES STREET.
ALL GUN WORK EXECUTED ON THE PREMISES.
Telephone: 2574.
Telegrams—Keegan, Gunmaker, Dublin.

AUTOMOBILISM.

HILL CLIMB AT BELFAST.

The hill climb competition under the auspices of the local branch of the Motor Trade Association, which is to be held near Belfast this afternoon, promises to be a very successful event. It is the first time that an open car competition has been held in the North of Ireland and the first time for a number of years that a competition for cars has taken place in that district. The event is being held under a permit of the Royal Irish Automobile Club. A very satisfactory measure of support has been accorded to the promoters by members of the local trade and sporting owners, over 130 entries having been received for the four events which make up the programme. The results will be ascertained by a formula, in which the cubic capacity of the engine is multiplied by the weight of the car and divided by the time the vehicle takes to ascend the hill. Three of the classes are for ordinary touring cars, the first being confined to the trade, the second to private owners, while the third is open to both classes. The fourth event is for sporting models.

YOUR RAINCOAT (no matter how soiled) CLEANED, RE-TINTED (original colour), and RE-PROOFED.
YOUR HAT Whether a Felt or Velour cleaned or dyed and re-blocked LIKE NEW.
R. & J. McKECHNIE, Ltd.
DYERS, CLEANERS, & HAT RENOVATORS.
Head Office and Works: CORK.

MEMORIAL TO THE BISHOP OF ROS[S]

SECOND LIST OF SUBSCRIPT[IONS]

Messrs. John Furlong and Sons, Ltd., Cork
Rev. Eugene Daly, P.P., Kilmeen, Rossmore
Messrs. Suttons', Ltd., South Mall, Cork
Messrs. Murphy and O'Connor, Ltd., Bantry
Mrs. Carson, Coronea, Skibbereen ...
Miss Carson, Coronea, Skibbereen ...
His Honour Judge Rosenthal, K.C., Bantry
Daniel Duggan, University and Intermediate School, Skibbereen
Major Chavasse, Seafield, Castletownshend
Sir M. P. Coghill, Castletownshend
Col. C. F. Somerville, Drishane House
John O'Shea, Town Clerk, Skebbereen
Richard Swanton and Son, "Arcade," Skibbereen
Col. D. McCarthy, Morrogh, Innisbeg
Thomas John O'Donovan, N.T., Union Hall
John J. Daly, Wine Vaults, Skibbereen
Michael O'Hea, Camus House, Clonakilty
B. Hill and Co., North street, Skibbereen
Edward Cavery, Town Surveyor, Skibbereen
Mrs. E. Caverly, Market street, Skibbereen
P. W. Thompson, Carriglee, Western road, Cork
Jackson Wolfe, LL.B., Claremont, Bexley, Kent
W. and R. Morrogh, South Mall, Cork
Cain O'Mahony, Townshend street, Skibbereen
Vernon Power, Main street, Skibbereen
Rev. D. A. Aherne, C.C., Kilbrittain ...
"An Admirer" ...
Frederick Kneeshaw, Townshend street, Skibbereen
Denis Walsh, The Mall, Thurles
A. J. H. French, Bank of Ireland, Skibbereen
P. McSweeney, Munster and Leinster Bank, Skibbereen
J. J. Foley, solicitor, Skibbereen
J. G. O'Neill, Munster and Leinster Bank, Skibbereen
Right Hon. Sir Stanley Harrington, Cobh
W. P. Curran, Manager, National Bank, Newmarket
J. J. Carmody, North street, Skibbereen
Mrs. Helena I. O'Connell, Bodmin, England
Mrs. Eva K. McKenna, Bodmin, England
Patrick Fitzgerald, Bridge street, Skibbereen
Edward Young, Baltimore
Mrs. Russell, Main street, Skibbereen
F. O'Shea, P.C., C.U.D.C., Skibbereen
Miss E. O'Driscoll, Townshend street, Skibbereen
Dan Cadogan, Green Park, Skibbereen
Stephen O'Brien, Main street, Skibbereen
Jeremiah O'Brien, Townshend street, Skibbereen
Further subscriptions from Clonakilty Parish:
Deasy and Co., Clonakilty
J. G. Cullinane, M.D., Clonakilty
James Cahalane, Sovereign street, Clonakilty
J. C. O'Sullivan, Clonakilty
Jerome Hurley, Quay House, Clonakilty
Charles Dulea, Strand road, Clonakilty
Maurice Sheehy, Mill street, Clonakilty
Captain McCarthy, Darrara Agricultural Station, Clonakilty
John W. Bennett, The Mill, Clonakilty
P. W. O'Donovan, Solicitor, Clonakilty
Jerome O'Sullivan, Kilgarriffe, Clonakilty
P. O'Sullivan, The Retreat, Clonakilty
W. H. Spiller, Clerk of Union, Clonakilty
F. McCarthy Cotter, B.L., Bushmount, Clonakilty
James McCarthy, Chapel street, Clonakilty
Charles Nyhan, M.D., Clonakilty
Thomas Leader, Main street, Clonakilty
Thomas Kingston, Master, Union, Clonakilty
Miss Casey, Darrara Agricultural Station, Clonakilty
Mrs. Ronan, Mill street, Clonakilty
D. M. Hill, Miles, Clonakilty
Thomas Bennett, Sovereign street, Clonakilty
J. P. O'Mahony, Main street, Clonakilty
Denis Hurley, Ballyduvane, Clonakilty
S. H. Spiller, Sovereign street, Clonakilty
Thomas Collins, E. P. Station, Clonakilty
R. J. Helen, Sovereign street, Clonakilty
John Coughlan, George's street, Clonakilty
Miss Sheil, Darrara Agricultural Station, Clonakilty
John J. Hurley, Sovereign street, Clonakilty
Denis O'Keeffe, Sovereign street, Clonakilty
James O'Crowley, Sovereign street, Clonakilty
Walter Chiddick, Sovereign street, Clonakilty
Reginald Bence Jones, Lisclare
J. Fitzgerald, Darrara Agricultural Station
John Bateman, Sovereign street, Clonakilty
Miss O'Donovan, Hotel, Clonakilty
Joe Flynn, Co. Councillor, Clonakilty
Con. O'Neill, Clonakilty
John Fitzgerald, Western road, Clonakilty
J. Donaghy, Sovereign street, Clonakilty
Denis Donovan, Main street, Clonakilty
Miss Bateman, Mill street, Clonakilty
F. McCarthy, Strand road, Clonakilty
Charles Hurley, Strand road, Clonakilty
J. H. Bateman, Main street, Clonakilty
Tim Keohane, Carhuegarriff, Clonakilty
Edward Sheehy, Lackenduff, Clonakilty
Maurice Sheehy, N.T., Lackenduff
Jeremiah Keohane, Lackenduff, Clonakilty
William Magner, Sovereign street, Clonakilty
Richard Donovan, Arundel Mills
David McCarthy, Ashgrove
Jeremiah Holland, Desert
T. J. Nyhan, Drounegarriff
Jeremiah O'Donovan, Bean Hill
James Healy, Templebryan
Thomas O'Donovan, Shannon Vale
Daniel Healy, Templebryan
Tim Hurley, Ahamilla
Patrick White, Clogheen South
Jerome O'Donovan, Mill street, Clonakilty
James Sheehy, N.T., Mill street, Clonakilty
John White, Mill street, Clonakilty
Miss Helena O'Brien, Mill street, Clonakilty
Mrs. McCarthy, Strand road, Clonakilty
Miss Hayes, N.T., Strand road, Clonakilty
A. F. Carr, Bank of Ireland, Clonakilty
E. A. Tucker, Bank of Ireland, Clonakilty
W. Wakeham, M. and L. Bank, Clonakilty
Tim Regan, Western road, Clonakilty
Mrs. Sutton, Western road, Clonakilty
John Crowley, N.T., Western road, Clonakilty
Mrs. O'Donovan, Bank street, Clonakilty
John White, George's street, Clonakilty
Jerome Moloney, Main street, Clonakilty
Michael Palmer, Main street, Clonakilty
P. Fitzpatrick, George's street, Clonakilty
Michael Hubbert, Mill street, Clonakilty
W. J. Thunder, National Bank, Clonakilty
Dan Nagan, Shannon Vale
M. O'Neill, Sovereign street, Clonakilty
A. H. Carbery, Bank of Ireland, Clonakilty
Patrick Walsh, Western road, Clonakilty
William Walley, Railway Station, Clonakilty
Miss Walsh, Mill street, Clonakilty
Miss O'Sullivan, Mill street, Clonakilty
Miss Lawton, Mill street, Clonakilty
John McCohan, Main street, Clonakilty
Mrs. O'Clery, Main street, Clonakilty
Thomas Hennessy, Main street, Clonakilty
Thomas Connolly, George's street, Clonakilty
Patrick Shanley, George's street, Clonakilty
Joseph Pateman, Mill street, Clonakilty
John Nugent, Mill street, Clonakilty
George Nugent, Strand road, Clonakilty
John Roche, Strand road, Clonakilty
Cornelius Fitzpatrick, Western road, Clonakilty
Philip Harrington, Sovereign street, Clonakilty
Miss O'Ryan, Sovereign street, Clonakilty
Paul Spillane, Sovereign street, Clonakilty
Mrs. Bryan, Sovereign street, Clonakilty
John Fahey, Sovereign street, Clonakilty
Charles Cullinane, Barrack street, Clonakilty
Patrick Sullivan, Youghals, Clonakilty
James Donovan, Youghals, Clonakilty
Tim Hayes, Clogheen South
Matthew O'Brien, Ahamilla
John Donovan, Cahillsky
John Slyne, Cahergal
Jerome Deasy, Ring
Mrs. Barry, Ring
Florence McCarthy, Ashgrove
Daniel O'Brien, N.T., Middle Ring
Timothy Murphy, Middle Ring
Timothy Sheehy, Lackenduff
Timothy Lawton, Ballinglanna
Miss McCarthy, Ballinglanna
Silvester Barry, Ballinglanna
Thomas O'Leary, Castleview
Mrs. O'Brien, Fort Prospect
Mrs. Cunningham, Cloughgriffin
Mrs. Moriarty, Square, Clonakilty
H. W. Maude, Square, Clonakilty
J. T. Nyhan, Main street, Clonakilty
Miss Santry, George's street, Clonakilty
Dan Regan, South Ring, Clonakilty
Smaller Sums
Further subscriptions received acknowledged.

MONSIGNOR HILL, V..., Clonakilty; JAMES M..., and C. T. KENN..., Skibbereen, Hon. ... SHEEHY, Solicitor, ... Secretary; JAMES ..., Skibbereen, Secretar[y]

Send your films For expert developing printing. By return ... receive prints you wi[sh] to show. One spool ... V.P.K. for 6d. post ... ROCHE CHEMIST ... And 85 Up. Rathmines and ...

SELECTIONS FOR ALEXANDRA PARK MEETING TO-DAY.

PAPER.	1.15 RACE.	2.0 RACE.	2.30 RACE.	3.10 RACE.	3.45 RACE.	4.15 RACE.	4.45 RACE.
Irish Times	Knud.	Long Corrie.	Spinning Still.	Unworthy.	Sandblast.	Grovine.	Houdale.
Sportsman	Goldsmith.	Golly Eyes.*	Spinning Still.	Unworthy.	Sandblast.	Fairy Elf.	Houdale.
Man on the Spot	Goldsmith.	Golly Eyes.	Spinning Still.	Unworthy.*	Live Wire.	Baytoi.	Scaliger.
Westminster Gazette	Knud.	Long Corrie.	Tanit.	Unworthy; if ab., Prepaid filly.	Live Wire.	Scherzo.	Houdale.
Daily News	Goldsmith.	Golly Eyes.	Serenade.	Unworthy.	Ragout.	My Own.	Dandy Desmond.
Daily Express	Tres Chic.	Golly Eyes; if ab., Long Corr	Spinning Still; if ab., Serenade.	King's Yellow, next best.	Mademoiselle M., each way.	Baytoi; if ab., Fairy Elf.	Scaliger; if ab., Houdale.
Daily Mirror	Tres Chic.	Golly Eyes.	Spinning Still.	King's Yellow.	Sandblast.	Vesper Bell.	Scaliger.
Daily Graphic	Goldsmith.	Golly Eyes.	Esparcette filly.	King's Yellow.	Melibeus.	Dandelion.	Houdale.
Star	Tres Chic.	Long Corrie.	Imperence.	King's Yellow.*	Ragout; Sandblast, place.	Bossover.	Scaliger.
Evening News	Goldsmith.	Long Corrie.	Spinning Still.	King's Yellow.	Sandblast.*	Baytoi.	Houdale
Evening Standard	Issue.	Golly Eyes.	Esparcette filly.	Unworthy.	Mademoiselle M.	Blarney Stone.	Scaliger.
Times	—	Wrangle.	Tanit.	Merit.	Ragout, each way.	Belsize; if ab., My Own.	Houdale.
Daily Mail	—	Golly Eyes.	Spinning Still.	King's Yellow.	Heliaster.	Blarney Stone.	Scaliger.

MEMORIAL TO THE LATE BISHOP OF ROSS.

SECOND LIST OF SUBSCRIPTIONS.

	£	s.	d.
Messrs. John Furlong and Sons, Ltd., Cork	21	0	0
Rev. Eugene Daly, P.P., Kilmeen, Rossmore	20	0	0
Messrs. Suttons', Ltd., South Mall, Cork	10	10	0
Messrs. Murphy and O'Connor, Ltd., Bantry	10	0	0
Mrs. Carson, Coronea, Skibbereen	10	0	0
Miss Carson, Coronea, Skibbereen	10	0	0
His Honour Judge Rosenthal, K.C., Bantry	5	5	0
Daniel Duggan, University and Intermediate School, Skibbereen	5	0	0
Major Chavasse, Seafield, Castletownshend	5	0	0
Sir M. P. Coghill, Castletownshend	5	0	0
Col. C. F. Somerville, Drishane House	5	0	0
John O'Shea, Town Clerk, Skebbereen	5	0	0
Richard Swanton and Son, Arcade, Skibbereen	5	0	0
Col. D. McCarthy, Morrogh, Innisbeg	5	0	0
Thomas John O'Donovan, N.T., Union Hall	5	0	0
John J. Daly, Wine Vaults, Skibbereen	5	0	0
Michael O'Hea, Camus House, Clonakilty	5	0	0
B. Hill and Co., North street, Skibbereen	3	0	0
Edward Cavery, Town Surveyor, Skibbereen	3	0	0
Mrs. E. Caverly, Market street, Skibbereen	3	0	0
P. W. Thompson, Carrigiee, Western road, Cork	2	2	0
Jackson Wolfe, LL.B., Claremont, Bexley, Kent	2	2	0
W. and R. Morrogh, South Mall, Cork	2	2	0
Cain O'Mahony, Townshend street, Skibbereen	2	2	0
Vernon Power, Main street, Skibbereen	2	0	0
Rev. D. A. Aherne, C.C., Kilbrittain	2	0	0
"An Admirer"	1	1	0
Frederick Kneeshaw, Townshend street, Skibbereen	1	1	0
Denis Walsh, The Mall, Thurles	1	1	0
A. J. H. French, Bank of Ireland, Skibbereen	1	1	0
P. McSweeney, Munster and Leinster Bank, Skibbereen	1	1	0
J. J. Foley, solicitor, Skibbereen	1	1	0
J. G. O'Neill, Munster and Leinster Bank, Skibbereen	1	1	0
Right Hon. Sir Stanley Harrington, Cobh	1	1	0
W. P. Curran, Manager, National Bank, Newmarket	1	0	0
J. J. Carmody, North street, Skibbereen	1	0	0
Mrs. Helena I. O'Connell, Bodmin, England	1	0	0
Mrs. Eva K. McKenna, Bodmin, England	1	0	0
Patrick Fitzgerald, Bridge street, Skibbereen	1	0	0
Edward Young, Baltimore	1	0	0
Mrs. Russell, Main street, Skibbereen	1	0	0
F. O'Shea, P.C., C.U.D.C., Skibbereen	1	0	0
Miss E. O'Driscoll, Townshend street, Skibbereen	1	0	0
Dan Cadogan, Green Park, Skibbereen	1	0	0
Stephen O'Brien, Main street, Skibbereen	0	10	6
Jeremiah O'Brien, Townshend street, Skibbereen	0	10	0
Further subscriptions from Clonakilty Parish:—			
Deasy and Co., Clonakilty	£20	0	0
J. G. Cullinane, M.D., Clonakilty	7	0	0
James Cahalane, Sovereign street, Clonakilty	5	0	0
J. C. O'Sullivan, Clonakilty	5	5	0
Jerome Hurley, Quay House, Clonakilty	5	0	0
Charles Dulea, Strand road, Clonakilty	5	0	0
Maurice Sheehy, Mill street, Clonakilty	5	0	0
Captain McCarthy, Darrara Agricultural Station, Clonakilty	5	0	0
John W. Bennett, The Mill, Clonakilty	5	0	0
P. W. O'Donovan, Kilgarriffe, Clonakilty	5	0	0
Jerome O'Sullivan, Kilgarriffe, Clonakilty	5	0	0
P. O'Sullivan, The Retreat, Clonakilty	5	0	0
W. H. Spiller, Clerk of Union, Clonakilty	3	3	0
F. McCarthy Cotter, B.L., Bushmount, Clonakilty	3	3	0
James McCarthy, Chapel street, Clonakilty	3	3	0
Charles Nyhan, M.D., Clonakilty	3	3	0
Thomas Leader, Main street, Clonakilty	3	0	0
Thomas Kingston, Master, Union, Clonakilty	3	0	0
Miss Casey, Darrara Agricultural Station, Clonakilty	3	0	0
Mrs. Ronan, Mill street, Clonakilty	2	0	0
D. M. Hill, Miles, Clonakilty	2	0	0
Thomas Bennett, Sovereign street, Clonakilty	2	0	0
J. P. O'Mahony, Main street, Clonakilty	2	0	0
Denis Hurley, Ballyduvane, Clonakilty	2	0	0
S. H. Spiller, Sovereign street, Clonakilty	2	0	0
Thomas Collins, E. F. Station, Clonakilty	1	1	0
R. J. Helen, Sovereign street, Clonakilty	1	1	0
John Coughlan, George's street, Clonakilty	1	1	0
Miss Sheil, Darrara Agricultural Station, Clonakilty	1	0	0
John J. Hurley, Sovereign street, Clonakilty	1	0	0
Denis O'Keeffe, Sovereign street, Clonakilty	1	0	0
James O'Crowley, Sovereign street, Clonakilty	1	0	0
Walter Chiddick, Sovereign street, Clonakilty	1	0	0
Reginald Bence Jones, Lisclare	1	0	0
J. Fitzgerald, Darrara Agricultural Station	1	0	0
John Bateman, Sovereign street, Clonakilty	1	0	0
Miss O'Donovan, Hotel, Clonakilty	1	0	0
Joe Flynn, Co. Councillor, Clonakilty	1	0	0
Con. O'Neill, Clonakilty	1	0	0
John Fitzgerald, Western road, Clonakilty	1	0	0
J. Donaghy, Sovereign street, Clonakilty	1	0	0
Denis Donovan, Main street, Clonakilty	1	0	0
Miss Bateman, Mill street, Clonakilty	1	0	0
F. McCarthy, Strand road, Clonakilty	1	0	0
Charles Hurley, Strand road, Clonakilty	1	0	0
J. H. Bateman, Main street, Clonakilty	1	0	0
Tim Keohane, Carhuegarriff, Clonakilty	1	0	0
Edward Sheehy, Lackenduff, Clonakilty	1	0	0
Maurice Sheehy, N.T., Lackenduff, Clonakilty	1	0	0
Jeremiah Keohane, Lackenduff, Clonakilty	1	0	0
William Magner, Sovereign street, Clonakilty	1	0	0
Richard Donovan, Arundel Mills Ring	1	0	0
David McCarthy, Ashgrove	1	0	0
Jeremiah Holland, Desert	1	0	0
T. J. Nyhan, Dromgarriff	1	0	0
Jeremiah O'Donovan, Bean Hill	1	0	0
James Healy, Templebryan	1	0	0
Thomas O'Donovan, Shannon Vale	1	0	0
Daniel Healy, Templebryan	1	0	0
Tim Hurley, Ahamilla	1	0	0
Patrick White, Clogheen South	1	0	0
Jerome O'Donovan, Mill street, Clonakilty	1	0	0
James Sheehy, N.T., Mill street, Clonakilty	1	0	0
John White, Mill street, Clonakilty	1	0	0
Miss Helena O'Brien, Mill street, Clonakilty	1	0	0
Mrs. McCarthy, Strand road, Clonakilty	1	0	0
Miss Hayes, N.T., Strand road, Clonakilty	1	0	0
A. F. Carr, Bank of Ireland, Clonakilty	1	0	0
E. A. Tucker, Bank of Ireland, Clonakilty	1	0	0
W. Wakeham, M. and L. Bank, Clonakilty	1	0	0
Tim Regan, Western road, Clonakilty	1	0	0
Mrs. Sutton, Western road, Clonakilty	1	0	0
John Crowley, N.T., Western road, Clonakilty	1	0	0
Mrs. O'Donovan, Bank street, Clonakilty	1	0	0
John White, George's street, Clonakilty	1	0	0
Jerome Moloney, Main street, Clonakilty	1	0	0
Michael Palmer, Main street, Clonakilty	1	0	0
P. Fitzpatrick, George's street, Clonakilty	1	0	0
Michael Hubbert, Mill street, Clonakilty	1	0	0
W. J. Thunder, National Bank, Clonakilty	1	0	0
Dan Nyhan, Shannon Vale	1	0	0
M. O'Neill, Sovereign street, Clonakilty	1	0	0
A. H. Carbery, Bank of Ireland, Clonakilty	0	10	6
Patrick Walsh, Western road, Clonakilty	0	10	0
William Walley, Railway Station, Clonakilty	0	10	0
Miss Walsh, Mill street, Clonakilty	0	10	0
Miss O'Sullivan, Mill street, Clonakilty	0	10	0
Miss Lawton, Mill street, Clonakilty	0	10	0
John McColhan, Main street, Clonakilty	0	10	0
Mrs. O'Clery, Main street, Clonakilty	0	10	0
Thomas Hennessy, Main street, Clonakilty	0	10	0
Thomas Connolly, George's street, Clonakilty	0	10	0
Patrick Shanley, George's street, Clonakilty	0	10	0
Joseph Bateman, Mill street, Clonakilty	0	10	0
John Nugent, Mill street, Clonakilty	0	10	0
George Nugent, Strand road, Clonakilty	0	10	0
John Roche, Strand road, Clonakilty	0	10	0
Cornelius Fitzpatrick, Western road, Clonakilty	0	10	0
Philip Harrington, Sovereign street, Clonakilty	0	10	0
Miss O'Ryan, Sovereign street, Clonakilty	0	10	0
Paul Spillane, Sovereign street, Clonakilty	0	10	0
Mrs. Bryan, Sovereign street, Clonakilty	0	10	0
John Fahey, Sovereign street, Clonakilty	0	10	0
Charles Cullinane, Barrack street, Clonakilty	0	10	0
Patrick Sullivan, Youghals, Clonakilty	0	10	0
James Donovan, Youghals, Clonakilty	0	10	0
Tim Hayes, Clogheen South	0	10	0
Matthew O'Brien, Ahamilla	0	10	0
John Donovan, Cahilisky	0	10	0
John Slyne, Caherg.l	0	10	0
Jerome Deasy, Ring	0	10	0
Mrs. Barry, Ring	0	10	0
Florence McCarthy, Ashgrove	0	10	0
Daniel O'Brien, N.T., Middle Ring	0	10	0
Timothy Murphy, Middle Ring	0	10	0
Timothy Sheehy, Lackenduff	0	10	0
Timothy Lawton, Ballinglanna	0	10	0
Miss McCarthy, Ballinglanna	0	10	0
Silvester Barry, Ballinglanna	0	10	0
Thomas O'Leary, Castleview	0	10	0
Mrs. O'Brien, Fort Prospect	0	10	0
Mrs. Cunningham, Cloughgriffin	0	10	0
Miss Moriarty, Square, Clonakilty	0	10	0
H. W. Maude, Square, Clonakilty	0	10	0
J. T. Nyhan, Main street, Clonakilty	0	10	0
Miss Santry, George's street, Clonakilty	0	10	0
Dan Regan, South Ring, Clonakilty	0	10	0
Smaller Sums	24	17	6

Further subscriptions received will be duly acknowledged.

MONSIGNOR HILL, V.G., P.P., Clonakilty; JAMES M. BURKE, B.L., and C. T. KENNEDY, Solicitor, Skibbereen, Hon. Treasurers; P. SHEEHY, Solicitor, Skibbereen, Hon. Secretary; JAMES O'DRISCOLL, Skibbereen, Secretary.

Send your films to us.
For expert developing and printing. By return post you receive prints you will be proud to show. One spool—2 Bro. or V.P.K., for 6d., post free.
ROCHE CHEMIST 73 UP. ORMOND QUAY, DUBLIN
And 83 Up. Rathmines and Donnybrook.

PRODUCE AND FOOD MARKETS.

CATTLE.

BIRKENHEAD, Friday.—Supplies, 952 cattle and 3,052 lambs. Although supply of cattle was smaller, trade very slow. Best quality bullocks and heifers made 10d to 10½d., secondary sorts 9½d., cows 5d. to 7d., bulls 6d. to 7½d. Steady demand for lambs at round 18d. per lb., sinking offal.

GRAIN.

FLOATING GRAIN CARGOES—BALTIC, Friday.—WHEAT—Cargo market ruled dull, partly owing to holiday in the United States and a lack of buying interest, while prices were occasionally the turn in buyers' favour; No. 1 Northern Manitoba July quoted 53/3, October-November 52/3; white Pacific August-September 52/6, Australian August 50/9, choice white Karachi July-August 48/9, Rosafe 63½lbs. afloat and loading 49/3, Barusso ditto July 47/9. Parcels moved off slowly at easier rates; No. 1 N. Manitoba July-August quoted 51, Australian June-July 49/9, choice white Karachi July-August 48/3, Rosafe 63½lbs. June-July 48/- per 480lbs. MAIZE cargoes quiet and lower to sell, re-sellers being more in evidence. Plate steamers afloat, also June-July sellers 34/-, August-September 34/6, September-October 35/-; a composite cargo per Dobrogea, comprising 2,097 tons Dan.-Gal.-Fox. maize and 912 tons Dan.-Bess.-Kus barley, 1st July bill of lading, sold at 36/- per 480lbs. and 33/9 per 400lbs. respectively. Parcels quiet and easier; Plate June-July quoted 33/-, July-August 33/3, September-October 34/- per 480lbs. BARLEY firmly held. Parcels of No. 3 Canadian Western July quoted 33/6 and Karachi July-August 35/-, with cargoes of Dan.-Bess.-Kus July and Azov Black Sea September-October 32/9 per 400lbs. OATS quiet; Plate f.a.q. May-June 20/3, June-July 20/6, No. 2 Canadian Western July 24/9, No. 2 feed ditto 23/- per 320lbs.

MARK LANE, Friday.—Firm conditions prevailed at the week-end market, but business was restricted at the higher level of prices. WHEAT—English nominal. Imported firm; No. 1 Northern Manitoba quoted 54/9, No. 2 ditto 53/6, No. 3 51/9, No. 4 50/-; Barusso 63½lbs. 49/6 and Australian 51/6, all ex ship per 496lbs. FLOUR firm; London standard straight run quoted 41/6, patents 43/6 to 44/6, Town whites 41/6 per sack delivered. Imported—Manitoba patents range from 39/- to 41/- and Australian 36/6 per 280lbs. ex store. BARLEY—English quoted 11/3 to 12/6 per 112lbs. f.o.r. Imported firmer; Californian 55/- to 59/- and Chilean brewing 51/- to 52/- per 448lbs. ex ship; No. 3 Canadian Western ex ship 34/9, Karachi ex ship 34/9 ditto landed 36/- per 400lbs. OATS steady; Russian landed 35/-, all per 400lbs. ditto landed 22/3, No. 2 Plate f.a.q. ex ship 21/-, ditto 25/9, ditto landed 27/-, No. 2 Canadian Western 23/- per 320lbs. English ranges from 9/9 to 11/3 per 112lbs. f.o.b. MAIZE irregular; Plate ex ship 34/9 to 34/6 as to position, and landed 36/6 per 480lbs. MILLERS' OFFALS firm; broad bran quoted 7/-, ordinary 6/3, middlings 8/9 to 9/-, fine ditto 10/- to 10/3, basis included ex mill; light oats 6/3, powdered oat husks 7/3, feed oatmeal 9/6, ground oats 12/- per cwt. f.o.r. OATMEAL quiet; London-made flaked 17/-, rolled oats 16/6, medium and fine cut 16/6, coarse and medium pinhead 16/6, ordinary Scottish oatmeal 17/6 to 18/- per cwt.

LIVERPOOL, Friday.—American cables were disappointing, and with lower prices from the Argentine forward deliveries of WHEAT here were decidedly lower at the commencement of operations. Realisations caused prices to further recede considerably, but afterwards recovered partially under a natural reaction, though marking a liberal decline at the finish. C.i.f. parcels 6d. lower, business being confined to No. 3 Manitoba afloat and shipping at 48/6, with No. 1 July-August quoted 51/-, Rosario-Santa Fe afloat 48/6 sellers. C.i.f. parcels of MAIZE River Plate about 6d. easier; afloat sold at 33/11, July-August 33/1; to 33/3, August-September 33/6, October-November 34/-, November-December 34/3 per quarter. Wheat on the spot in moderate request at 1d. to 2d. per cental over Tuesday. Maize spot parcels of American mixed very scarce and held for 9/- per cental, and River Plate new on offer at 7/8 to 7/8½, with a moderate inquiry. FLOUR firm, and local milled 1/- dearer; official prices of straight run now 42/- per 280lbs. ex mill. Graded wheat futures closed 1d. to 1d. per cental lower. Maize options nominally ½d. lower.

DERBY, Friday.—Good attendance; trade still quiet. Holders of wheat stood out for 53/- to 54/-, at which quotation a few sales were recorded. Nothing doing in barley or oats. Feeding stuffs very firm.

WAKEFIELD, Friday.—Light supply of English grain, with a better demand at slightly higher prices. The small supply of English wheat offered is being bought for poultry feeding. Oats, beans, and maize met with a better inquiry at a little more money.

PROVISIONS.

LONDON, Friday.—BUTTER—The market continued to steadily harden during the week, holders adopting increased reserve in the belief that a period of shortage may arise, coupled with the fact that quantities in cold storage are much below those at corresponding period last year. It remains to be seen whether the higher prices ruling will curtail consumption. New Zealand finest salted quoted 188/- to 192/-, good to fine 180/- to 184/-, unsalted 200/- to 204/-; Australian finest salted 182/- to 186/-, good to fine 166/- to 180/-, interior 150/- to 160/-, unsalted 180/- to 190/-; Argentine finest 184/- to 186/-, good to fine 176/- to 180/-; Irish creamery salted 186/- to 190/-, unsalted 188/- to 194/-, factory, etc., 152/- to 173/-; Dutch creamery 194/- to 196/-. Latvian and Esthonian 178/- to 190/-, and Siberian 160/- to 174/- per cwt. Dutch rolls 21/6 to 22/6 per dozen lb. CHEESE—A generally steady tone characterised the market for English and Colonial, and on balance a moderate amount of business was carried through. Dutch continues to sell quietly, but with only light supplies on hand prices tend against the buyer. English finest farmers' 88/- to 90/-, fine 78/- to 84/-, loaf 80/- to 90/-; Canadian white 90/- to 94/-, coloured 90/- to 93/-; New Zealand white 92/- to 96/-, coloured 90/- to 94/-; Dutch Edam 40 p.c. 96/- to 104/-, 30 p.c. 82/- to 84/-, 20 p.c. 70/- to 75/-; Gouda 40 p.c. 104/- to 109/-, 30 p.c. 80/- to 84/-, and 20 p.c. 64/- to 68/- per cwt. BACON—Business became more subdued during the week, high prices and the customary half-yearly stocktaking helping to keep affairs in check. Canadian and American, however, came in for fair support. Fores and gammons found a fairly free outlet, but middles received less attention. Dutch and Swedish were reduced 4/- per cwt., Danish being unaltered, but showing irregularity. Danish killings for the week, 64,000. Irish quoted 103/- to 114/-, Danish 102/- to 110/-, Swedish 90/- to 100/-, Dutch 82/- to 92/-, Canadian 82/- to 95/-, and American 70/- to 75/- per cwt. HAMS—There was a fair amount of business stirring and prices for the main part were steady. English as to weight quoted 148/- to 170/-, Canadian long cut 95/- to 98/-, short 105/-;

American long cut 90/- to 100/-, short 88/- to 96/-, and picnics 60/- to 68/- per cwt. LARD—A generally quiet condition of affairs prevailed with regard to American; boxes quoted 66/6 to 67/6, pails 71/-, and cartons 63/- to 70/- per cwt. EGGS—Market firmer for all descriptions and all the better qualities are well sought after, with supplies on a smaller scale. English quoted 18/6 to 17/-, Irish 15/6 to 16/-; Dutch, all brown 17/6 to 18/-, 16lbs. 16/6 to 18/-; Belgian 15/6 to 18/- to 20/-, mixed 17/- to 18/-, 14/6, 15lbs. 13/6; 16/6; Italian, 17lbs. 15/6, 16lbs. 14/6, 15lbs. 13/6; Styrian 12/-, Polish 9/6 to 11/6, Jugo-Slavian, Serbian and Hungarian 11/- to 11/6; Esthonian, extras 13/6 to 14/-, ordinary 12/6 to 13/-; Lithuanian 12/6 to 13/6, and Russian 10/- to 11/- per 120.

LIVERPOOL, Friday.—Irish and Danish BACON is only moderate demand, but no further change is made in values. Canadian Wiltshires firm, but little business reported. The market for American selections of bacon here shows no new feature, fresh parcels of Wiltshires, Cumberlands, and bellies being in fair request, and late prices repeated for all descriptions, past week's shipments from the Atlantic seaboard to Liverpool being on a reduced scale and giving holders more confidence. HAMS remain firm and in good request for fresh parcels at recent currencies for all cuts. Shoulders steady and moderately active at late prices. LARD on the spot continues quiet, but late prices are maintained for both prime steam and American refined. CHEESE firm and in fair demand at unchanged prices. New Zealand held at 96/- to 98/- per cwt. BUTTER again sparingly offered and generally 1/- to 2/- per cwt. dearer. Danish quoted 202/- to 206/- and New Zealand 192/- to 194/- per cwt. EGGS dearer at 15/6 to 16/- for Irish hen, but duck still at 12/6 to 12/9 per 120.

REFINED LARD "FUTURES."—LIVERPOOL, Friday.—Cables from Chicago were disappointing, and, with buyers operating cautiously, prices gave way partially 3d. per cwt. during the early session. July sold 66/-, September 67/3 to 67/6, October 68/-, August quoted 66/3 to 66/9, November 68/- sellers, and cash ex store 66/- per cwt. sellers. With American holiday, no cables were received, and in the absence of trading here market closed unchanged to 3d. lower on the day. July quoted 65/9, September 67/- to 67/9, October 68/3 to 68/9 per cwt.

MANCHESTER DEAD MEAT, Friday.—Market closed quiet and steady. Home-killed beef—Best sides 10d. to 10½d., seconds 9d. to 10d. Mutton—Best hoggs 1/2 to 1/3; lambs, 1/4 to 1/5; calves, 9d. to 10d. Chilled beef dearer; hind quarters 8d. to 9½d., fore quarters 2½d. to 3d. Mutton—Wethers 9d. to 7½d., ewes 5½d. to 6d.; lambs 9½d. to 11½d. per lb.

DUBLIN POTATO, Friday.—Fair supplies of County Dublin potatoes came in this morning, and repeated previous quotations, viz., 20/- per cwt. for Epicures and 22/- for Queens. Certain retail dealers consider these terms extraordinarily dear, as consignments mostly are not selected or standardised, and consist largely of hazards. On vegetable market, new potatoes went generally at 2/6 per stone, but some special lots realised up to 3/- per stone.

CLONES PORK MARKET.—Number of pigs in market, 118. Prices, 105/- per cwt.; eggs, 1/3 per dozen; farmers' butter, 1/2 per lb.

IRISH BUTTER QUOTATION.—The Irish Dairy (Producers and Shippers) Association have fixed for the week ending Thursday next, July 10th, 1924, 188/- per cwt. for choicest salted butter, wholesale, nett, free on rail, Ireland. Special dairies extra.

MANCHESTER, Friday.—BUTTER—With the official Danish quotation again higher, the market for spot was firm, and Danish is quoted 202/- to 204/-, with Irish 204/- to 206/-. Finnish 202/- to 204/-. BACON showed an improved tone, but there is no alteration in quotations to report. LARD is a quiet market, with English creameries 196/- to 198/- per cwt. CHEESE inactive, with refined quoted 70/- per cwt. Canadian 95/- to 96/- per cwt. New Zealand 95/- to 98/-, and Irish are 15/6 to 16/- and cwt. EGGS very firm, and Irish are 15/6 to 16/- and Russian 12/- to 12/9 per 120.

DUBLIN FISH, Friday.—Just 50 packages salmon and 15 cases lobsters came in, also about 130 boxes herrings and a couple of mackerel. Head classes of white fish in moderate supply. Trade quiet. Salmon, 1/3 to 1/8 and 1/10 per lb.; best lobsters, 20/- to 30/- per 13; others, 5/- to 10/-, 12/6, and 15/- per 13; turbot, 1/- to 1/6; soles, 30/- to 44/- per 6 pairs; to 4/- each; best soles, 30/- to 27/6; slips, etc., 10/- to 15/- and mediums, 20/- to 27/6; plaice, 4/- to 6/- per 4 and 8; half-boxes plaice, 30/- to 35/-; ray, 10/- to 17/6; mackerel 17/6 per lot; plaice, 4/-, 6/- per box, and herrings in fresh condition, around 25/- per box, and herrings, 12/6 to 20/-.

DUBLIN FRUIT AND VEGETABLE, Friday.—Practically no change in imported fruit section of market. Kent strawberries, 1/6 to 2/- per handle. French and English cherries much as before, but extra quality up to 20/- and 24/- per half bushel; Irish cherries, 9d. to 1/6 per lb.; strawberries, 1/- to 1/6 per punnet; 6d. to 8d. and 1/- each; gooseberries, 2/6 to 3/-; peaches, 6d. to 8d. and 1/- to 3/- and 6/- per flat. 3/6 and 4/- per tray, and 4/- to 5/-, and 6/- per flat. Market of vegetables on moderate side, owing to yesterday's bad weather, but enough. Cabbage substantially lower yet relatively dear. Leading sales and 3/- per dozen; York cabbage, 20/- to 40/- and 4/- per 100; 80/- and 90/- per load; ditto, 3/6 to 4/6 and 4/9 per dozen; coming popular mode of sale, made 3/6 to 4/6 and 4/9 per 2/- to 3 dozen; leeks, 6d. per bag; broad beans, 3/- per float and 5/- to 6/-; peas, 6d. and 10d. per lb.; small Co. Dublin, 6d. to 8d. and 9d. per dozen; tomatoes, 6d. per lb. and 9d. per dozen; Dublin, 8d. to 3/- and 4/- per dozen bunches; carrots, 2/- to 3/- per dozen; lettuce, 6d. to 1/- per tray, 2/- per bag; 1/3 to 1/9 ditto; parsley, 6d. to 1/- per dozen bunches; round, 3d. to 1/- ditto; cucumbers, 3/- to 8/- per dozen; white turnips, 6d. to 10d. per dozen; kidney beans, 1/3 to 10d. ditto; celery, 6d. to 1/-; Tripoli onions, 1/3 to 1/4; spinach, 1/6 per bundle; per float; thyme, 3d. to 4d., and mint, 2d. to 3d. per bunch.

CORK BUTTER, Friday.—Steadier tone; prices firm. Creameries 187/- per cwt.; choicest mild cured 180/- to 185/-; farmers' fresh parcels 159/-.

IRISH BUTTER TRADE ASSOCIATION.—Merchants buying farmers' unsalted lumps unfinished 1/5 to 1/2½ per lb. delivered Cork, according to quality; creamery finished for shipment, 1/8 to 1/8½ per lb.

DUBLIN POULTRY, Friday.—Improved supplies of chickens; fair trade at slightly lower prices. Old fowl plentiful, and irregular in price, unless for plump, tender birds. Ducks easier. Rabbits of good, fresh class especially full sized graziers, in demand. Chickens, 1/6 to 1/8 per lb., dead; old fowl, 9d. to 1/6 and 2/-; prime fat hens, 2/- to 2/6; others, 1/- to 1/6 each; fat young ducks, 3/6 to 4/6; fleshy stores, 2/6 to 3/-; old ducks cheaper; rabbits, 6d. to 10d., and specially good arrivals, 1/- each; graziers, 3/- to 8/- per dozen.

DUBLIN CORN EXCHANGE, Friday.—Little business doing here of importance or interest. Only a dribble of samples coming in. White oats continue to rate from 19/- to 20/- per barrel, and blacks from 15/6 to 16/6 and 17/-. A very small attendance of the trade.

DUBLIN BUTTER AND EGG, Friday.—There has been a further sharp advance in both sections of our farm produce market over the week, due to the keener shipping demand and higher prices obtainable for export. Danish butter is the other side of the water now stands at 197/- to 200/- per cwt., and a very strong demand for Irish creams has sprung up in consequence. An extra good inquiry exists for unsalted Irish creams, and although the usual difference between this and salted, in normal times is about 5/- per cwt. more for the latter, shippers are now offering 8/- to 10/- per cwt. more for this class of produce. In fact, we understand that one Lancashire firm has put down an order for 50 tons of unsalted butter at open price. Local values have been raised accordingly. Merchants' terms now for choice standard creams are around 1/8½ to 1/9 per lb., and medium qualities selling freely, where available, at 1/8 to 1/8½ per lb. Very little secondary stuff coming in. Factory butter figures from 1/5 to 1/5½; farmers' pretty plentiful, but mostly of unsuitable class. For best lumps prices are 1/1 to 1/3, but coarse and badly handled grades go as low as 9d. to 11d. per lb. Cools, 1/3 to 1/4½ and 1/5 per lb.; separators, 1/5 to 1/5, perhaps 1/6½ for something fancy. Eggs likewise show a smart advance at currencies; general demand is fairly maintained, although it is anticipated that the higher prices will almost immediately curtail consumptive sale. Supplies are fair, but, of course, most stuff is going in the export direction. Best qualities of new-laids now 15/6 to 16/6 per 120, and extra selected of character which requires heavy picking, perhaps not more than 5 per cent of arrivals, fetch 17/6 to 18/- in retail parcels. For country smalls and ordinary seconds prices are from 13/- to 14/9 or 15/- per 120. Duck eggs have not advanced in the same ratio as hens, and are still cautiously dealt in. For ordinary arrivals, prices range from 12/6 to 14/-; but small, soiled, dusty qualities figure up to 15/-, poor and doubtful grades around 11/- to 11/6 per 120.

BUTTER. BUTTER.

BUYER ALL GRADES. PROMPT SETTLEMENTS.

CHARLES DALY, CORK.

—(Advt.)

PRODUCE.

LONDON, Friday.—SUGAR—The general tone of the market is very steady, and the chief feature at the moment is good absorption of parcels landed in London, owing to their cheapness in price, as compared with shipment, and apart from a good quantity being shifted to outports of the United Kingdom, certain lots continue to be lifted on export account. Of British makes Messrs. Tate's and Lyle's cubes 42/3 to 43/3, crushed 40/9, granulated stoved 40/11½, fine and coarse grain 39/4½, No. 1 39/1½, No. 2 also London and T.T. 38/10½ ditto forward to August 38/9, yellow crystals spot 38/4½, caster finest 41/7½, A 41/1½, B 38/6, globe K granulated 37/9, London and Greenock; white Java spot London 33/6, ditto May-June steamer value 22/6, June-July 21/6, July-August 21/- c.f. and i. London. White terminal sugar market firmer, with good inquiries; August delivery sold 23/- to 23/4½, December 19/10½ to 20/- per cwt. COFFEE—The market remains very firm throughout, with mild parcels reservedly held. COCOA—Only a retail movement in spot lots at about late rates; Accra F/F. grade October-December dearer, with business at 33/- to 33/6 per cwt. c.i.f. terms. TEA—Private market very firm all round, with a fair inquiry; new season's Keemuns continue to attract attention on overland samples, with sales at 2/3 to 2/8, a few samples in the region of 1/9 per lb. disclose promise of quality. RICE—There is nothing fresh to add to this market.

MANCHESTER TRADE, Friday.—Fairly large business is waiting to be done, but uncertainty of situation deters cloth buyers from anything of a speculative character, and hand-to-mouth lines are the rule. Miscellaneous demand for India is prominent in this category, and isolated transactions occur for Near Eastern outlets. Yarns offered round about yesterday's level, with only moderate success for home or export.

SPICE—Pepper generally quiet, but steady; black Singapore s.s. June-August quoted 4½d., Lampong August-October 4½d., October-December 4 7/16d., Muntok August-October buyers 7¼d., October-December sellers 8d. per lb.; Tellicherry June-July 46/9 per cwt. c.f. and i. Zanzibar cloves spot 1/- October-December 9½d. TAPIOCA steady; quiet; fair flake Singapore spot 3½d., fine Bendersian 4d. per lb. Singapore flake August-September 23/6. Sago flour—May-Penang seed July-September 23/6 August spot 37/6, June 14/4½. Desiccated cocoanut—Fine cut spot 75/6. JUTE—medium 38/6 per cwt. Forward steady. Spot quiet and firm. There is a good business proceeding in spot parcels at full rates, but forward positions proved quiet and easier. Hessians quiet and easy. 10oz. August-September sold 32/-, October-December quoted 30/6, July-September 25/-, October-December 24/- per 100 yards. Twills quiet, unaltered. HEMP—Manila in steady support for near at hand parcels, but forward rather quiet; grade July-September £40, K ditto £35 5/-, L £34 5/-, M £31 15/- per ton. Africa sisal quiet at late rates. Italian remains slow. SHELLAC quiet; T.N. fair spot 273/-, August 267/6, October 265/- per cwt. COPRA still sparingly offered and firmer, with fair inquiries; F.M.S. Straits April-June Rotterdam £29 12/6, May-July sold £29 7/6, £29 8/9, June-August £29 5/-. August-October £29 1/3; Dutch East Indies April-June quoted £29 15/-. PALM KERNELS—March-May Liverpool sold £23 per ton. RUBBER opened slowly, but became steadier; standard plantation crepe and sheet spot, also July, sold 10½d. to 10½d. August 10½d. to 11d. September buyers 11d., October-December done 11½d. to 11¼d. January-March 11½d. to 11½d. To New York standard estate sheet August-September sold 10½d. c.f. and i. terms; fine hard Para spot 11d. per lb. OILS—Linseed dull and easier; spot 40/6, January-April 37/6. Rape September-December 38/4½, 48/6, July-August 38/-, Cotton firm; crude. Crude spot 45/-, Bombay 37/6. Castor dearer, Egyptian spot 40/6, Bombay 37/6. Cocoanut owing to scarcity of seed; first pressure spot Hull 53/-, second ditto 65/-, pharmaceutical 70/-, 44/6. Cochin firm; Ceylon spot pipes 48/-, July-August 45/6, July-December 46/-. Turpentine quiet and steady; American spot 56/-. Linseed quiet. Ceylon 45/- to 48/- per cwt. OILSEEDS—Calcutta to London and prices moved in buyers' favour; Calcutta £20 12/6, Plate to Hull June-July and July-August sellers £16 10/-, real bold Ferozepore Hull ditto £19. Cottonseed quiet, Egyptian Bombay July-August sellers £16 15/-, Bombay June-July £14 15/- to £15 Hull July quoted £13 2/6. July £10 8/6. Jamba £14 to £14 15/-. Egyptian black to Hull July quoted £13 2/6. Steady; Egyptian black seed, white July £12. Bombay June-September £12 3/9, white July £12, Bombay sparingly offered; Castorseed firm, and Cawnpore £26 5/-. Bombay June-July sellers £27 10/-, Cawnpore £26 5/- per ton.

CLYDE CRUSHED SUGAR, Friday.—The market closes with a quiet tone; prices are fully maintained. No further report till Tuesday, 9th inst. Fine granulated 38/6, ordinary 38/-.

MISCELLANEOUS.

DUBLIN HAY AND STRAW, Friday.—Another short market of all classes of fodder here. Hay, however, was apparently enough to cover wants, buying being very slack and tedious for both old and new descriptions. Straw in request, and cleared quickly. Choice old 1st and 2nd crop hay, 8/6, 8/9, and occasionally 9/-; a couple of fancy 1st crop loads in exceptional case more. Other classes old hay, 7/3, 7/6, and 8/- per cwt. New hay, 4/- to 5/-, 5/6 to 6/6, 7/6, and in a few exceptional cases 4/9 and 6/- per cwt. Wheaten straw, 5/6 to 5/9 and 6/- per cwt.; oaten, 5/-, and 5/3 per cwt. Several loads of baled straw on market, for which similar rates were looked for.

LIVERPOOL COTTON (Closing), Friday.—American quiet. Brazilian quotations reduced 3 points. East Indian unchanged. Egyptian neglected. July 15.95d., August 15.25d., September 14.66d., October 14.00d., November 13.86d., December 13.74d. Sales 4,000, imports 7,476 bales. Market quiet.

THE IRISH ASSOCIATION OF OUR LADY OF LOURDES.

The enthusiasm of the Irish people has been excited by the project of a great National Pilgrimage to Lourdes in the autumn. Great interest is being taken in the work of the various Committees appointed to supervise the many details which go to perfect the organisation necessary to the comfort of such large numbers of pilgrims and invalids. The interest of all, the practical sympathy with poor invalids shown by many go far in showing that this pilgrimage is Ireland's own act of Homage to Mary Immaculate, to thank her for the many favours granted to the children of the Gael. There are few Irish Catholics who have not reason to thank Mary for some favour received since 1913; there are many of us who still need her intercession. Whatever our scientific or philosophical or political opinions may be, during this national pilgrimage let us hide our differences beneath the little badge of "Eire-Lourdes, 1924," since, as Catholics, Mary is our Mother; as Irishmen, Eire is our dear old land.

All Irish Catholics cannot, indeed, go to Lourdes in September; nevertheless, every son and daughter of the Gael can be there in spirit with the representatives of the suffering and poor of our race. Through the Irish Association of Our Lady of Lourdes we hope to organise the whole people into a Society which has for its objects the honouring of the Queen of Heaven and participation in prayer and in spirit with those who are going beyond the seas to lay their petitions at her shrine. The symbol of the Association is the little badge, on which is printed in Ireland's national language the simple word "Eire," and in French the name of Mary's shrine, "Lourdes." We hope that every Associate will wear this badge publicly during the days when the pilgrimage is in Lourdes, September 29th-October 10th. Intending Associates may have forms of enrolment, if they apply to their respective diocesan secretaries or to the Central Office, 5 Upper O'Connell street, Dublin. Also the Knights of Columbanus will enrol people in the evening at their offices in Ely place. This is especially to accommodate those engaged in business during the day.

It is a remarkable fact that during the last pilgrimage in 1913 many Associates were cured. We have record of sight cures, and many more must have occurred, of which no record was made. The following are a few of the principal cures effected amongst the Associates:—

Bridget Maher, Rathconnell, Co. Kildare, was aged 38 years, and delicate from childhood. Twelve years previous to the pilgrimage her left foot began to swell and became very painful. After a time the skin broke and a quantity of matter came away. This discharge continued afterwards; sores broke out in several places higher up in the same leg. For five years she was confined to bed owing to her weak and debilitated condition, and she remained bed-ridden until the 15th September, 1913. On the Friday before the pilgrimate she was anointed by Father Ryan, her confessor, who thought she was dying. On Monday morning, September 15th, she felt a peculiar sensation in the leg as if the bandages were too tight; but on looking at the leg she found that they were loose and the leg quite healed, and all the discharge had ceased; at the same time she felt a peculiar thrill through her body, and, to use her own words, "I knew that I was cured." She immediately got out of bed and walked into the adjoining room, a feat she had not performed for five years. These facts have been verified by her mother, niece, and her confessor, Father Ryan, C.C., Kilmead. She attributed her cure to Our Lady of Lourdes. She was an Associate, and has been saying the Novena in connection with the Pilgrimage.

Other cures reported were those of Mrs. McIntyre, Banagher, Co. Derry, who was cured from a tubercular elbow; Ellen James Gormley, Carnanbane, Co. Derry, cured from hip joint trouble; Mrs. Connaughton, Tubberclair, Glasson, Athlone, was cured suddenly from acute rheumatism; James Barnes, 19 Saunderson street, Belfast, who suffered from caries of the spine and a sinus in the right hip. He had been discharged as incurable from the Mater Hospital, Belfast, and on the Monday after the return of the pilgrimage was cured completely by application of Lourdes water. This case was examined by many prominent doctors.

It is hoped that those invalids who cannot go on the pilgrimage will become Associates, and their names and those of all the Associates will be laid at the Grotto during the time of the pilgrimage. All Associates will receive a badge when their names have been returned to their Diocesan Secretary.

CRICKET.

RICHMOND V. DUBLIN UNIVERSITY.

In their match against Dublin University, at Richmond yesterday, the home side batted first on an easy wicket, D. O'Gorman and Captain Lunnon opposing the bowling of Kennedy and Kelly. The former was dismissed behind the wicket with the total at 8. The succeeding batsmen batted fairly steadily, bringing the total to 203, C. D. Gray and Lunnon being the principal contributors, with 50 and 42, respectively. Dublin University started disastrously, Carey being bowled without scoring, while five wickets were down for only 20 runs. McCausland, on joining Robinson, advanced the score to 64, when the former was caught in slips for 23. A fine eight-wicket stand was made by Pigot and Robinson, and the total was 151 when Pigot was caught for a very useful 28. Robinson was last out for a faultless 66, which included seven fours. Score:—

RICHMOND.

D. O'Gorman c Pigot b Kennedy	3
J. D. Lunnon c Kennedy b McCausland	42
Van Straubenzier c Pigot b McCausland	29
J. O'Gorman b Heaslip	22
C. D. Gray c Hall b McCausland	50
G. V. R. Roose b McCausland	24
W. Heald c G. N. Kelly b McCausland	8
G. N. Kelly b McCausland	0
H. J. Wallace c Pigot b Kelly	4
C. E. Cilderari not out	0
E. H. Collins b Kelly	21
Extras	
Total	203

Bowling.—D. Kennedy, 1 for 33; G. N. Kelly, 2 for 35; M. Sugden, 0 for 34; C. E. McCausland, 6 for 34; S. F. Carey, 0 for 43; T. G. Heaslip, 1 for 22.

DUBLIN UNIVERSITY.

F. H. Hall b Gray	4
S. F. Carey b Gray	0
M. Sugden b Lunnon	3
J. Q. Heaslip b Lunnon	0
G. N. Kelly c Heald b Lunnon	0
Robinson b Heald	66
C. E. McCausland c Van Straubenzier b. Heald	23
A. W. Kelly c Cilderari b. Heald	0
D. Kennedy c Heald b O'Gorman	7
J. P. Pigot c Roose b Gray	28
W. Peacocke not out	0
Extras	10
Total	151

Bowling.—C. D. Gray, 3 for 22; J. D. Lunnon, 3 for 40; Heald, 3 for 18; J. O'Gorman, 1 for 47; Wallace, 0 for 14.

YORKSHIRE V. SOUTH AFRICANS.

Rain spoiled any chance of a definite result at Bradford yesterday, and the match was left drawn at half-past six o'clock. In such circumstances the day's play proved somewhat uninteresting, for, though Yorkshire declared, the chance of the tourists scoring 154 runs in 70 minutes and snatching a win was very remote. In fact, at the call of time they had obtained only 64 for the loss of three wickets. Though they had no reason to be dissatisfied with their batting against such a strong attack, the South Africans made one or two astonishing mistakes in the field. Sutcliffe, when opening the county's innings, was badly missed at deep square-leg by Carter before a run had been scored, while later Rhodes survived chances to Nourse and from a return to Dixon. The best batting for Yorkshire was that of Holmes, who made 30 out of 64 for the opening partnership in about an hour. There was some excuse for restraint by the batsmen at this time; but later Leyland might have scored with more freedom. Though slow, the wicket never became difficult, a stiff breeze drying it quickly; yet the left-hander occupied three-quarters of an hour over 5 runs. Bowling on a soft turf, following a two hours' delay through rain, Bissett, the young fast bowler of the tourists, strained his foot, and had to retire without completing the over. Score:—

YORKSHIRE.

First Innings 285

Second Innings.

Holmes c and b Dixon	30
Sutcliffe c Nourse b Blanckenberg	35
Oldroyd not out	35
Leyland c Blanckenberg b Dixon	5
Rhodes c Nupen b Dixon	22
Extras	19
Total (4 wkts.)	*147

* Declared.

SOUTH AFRICANS.

First Innings 279

Second Innings.

Deane b Macaulay	4
Commaille c and b Kilner	19
Susskind not out	25
Nourse c Robinson b Waddington	6
Taylor not out	5
Extras	5
Total (3 wkts.)	64

Bowling.—Yorkshire, Second Innings—Nupen, 0 for 20; Bissett, 0 for 12; Carter, 0 for 12; Blanckenberg, 1 for 52; Dixon, 3 for 32. South Africans, Second Innings—Robinson, 0 for 11; Macaulay, 1 for 17; Waddington, 1 for 19; Kilner, 1 for 9; Leyland, 0 for 3.

GENTLEMEN V. PLAYERS.

A wonderful innings by Arthur Gilligan made the finish of the Oval match yesterday far more interesting than seemed possible from the overnight position, and not until ten minutes past five o'clock did victory rest with the Players by six wickets. Very little rain fell after play ceased on Thursday, and the pitch was in far better order for run getting than on the previous days, but when Tate sent back Haig and Mann for 72, with a wicket to fall, an early finish seemed certain. However, Falcon played sound, steady cricket, without neglecting opportunities to score, while Gilligan forced the hitting as brilliantly as he had done since joining Mann at 216. The ninth wicket put on 31 in twenty minutes, and the tenth 134 in seventy minutes. A barely possible catch at long-on to Peach, when Gilligan was 81, was the only chance offered. Falcon had the odd 34 as his share of the partnership. Gilligan scored very fast all round the wicket. He drove particularly well, and very seldom lifted the ball, the power of his strokes sending the ball clear of the fieldsmen. He completed 50 in forty-three minutes, and 100 in seventy-five minutes, and scored his 112 in an hour and a half out of 165 obtained after he went to the wicket. After enforcing the follow on, the Players had to field four hours and fifty minutes, and the Gentlemen, after being 23 behind, with six men out, a second time set their opponents 207 to get for victory. The runs were knocked off in two hours and thirty-five minutes. Score:—

PLAYERS.

First Innings 288

Second Innings.

Hobbs run out	14
Sandham l.b.w. b Fender	53
Seymour b Fender	12
Woolley b Calthorpe	50
Pearson not out	29
Tate not out	41
Extras	11
Total (4 wkts.)	210

GENTLEMEN.

First Innings 113

Second Innings.

Dale b Howell	15
Wood b Root	5
Foster b Tate	23
Chapman c Strudwick b Howell	48
Calthorpe b Tate	7
Fender b Howell	38
Jackson c Strudwick b Peach	32
Mann b Tate	42
Haig c Woolley b Tate	5
Gilligan c Seymour b Woolley	112
Falcon not out	34
Extras	20
Total	381

BOWLING.

Gentlemen.—Second Innings—Howell, 3 for 71; Tate, 4 for 98; Root, 1 for 64; Pearson, 0 for 33; Peach, 1 for 43; Woolley, 1 for 52. Players.—Second Innings—Gilligan, 0 for 14; Calthorpe, 1 for 34; Falcon, 0 for 49; Fender, 2 for 50; Haig, 0 for 32.

SOMERSET V. GLAMORGAN.

Somerset had all the worst of the wicket at Taunton yesterday, for bright sunshine followed heavy rain, but that did not altogether excuse the breakdown in their batting in the first innings. It was the first time this season Somerset had been dismissed for fewer than one hundred runs. Glamorgan won by an innings and 128 runs. Score:—

GLAMORGAN—First Innings 344

SOMERSET—First Innings.

Young c Spencer b Ryan	16
J. C. MacBryan c Sullivan b Spencer	33
P. R. Johnson c Riches b Ryan	7
White c Spencer b Ryan	2
Earle c Riches b Ryan	0
H. Critchley c Salmonson b Spencer	4
Winter st. Sullivan b Ryan	0
F. E. Spurway b Spencer	8
Hunt c Spencer b Ryan	3
Daniell b Spencer	0
Bridges not out	5
Extras	
Total	78

Second Innings.

MacBryan l.b.w. b Spencer	67
Young run out	14
Johnson st. Sullivan b Ryan	18
White c Spencer b Ryan	7
Winter c Sullivan b Ryan	3
Earle c Riches b Ryan	14
Salmonson b Ryan	3
Hunt run out	0
Spurway b Spencer	2
Daniell b Ryan	2
Bridges not out	0
Extras	8
Total	138

LEVESON-GOWER'S XI. V. OXFORD UNIVERSITY.

Rain caused a draw at Eastbourne yesterday, no play being possible after the tea interval, when Leveson-Gower's side, with five wickets in hand, still required 20 runs to win. Score:—

OXFORD UNIVERSITY.

First Innings 282

Second Innings.

C. H. Taylor l.b.w. b Doggart	9
J. E. Fraser c Doggart b Browne	23
J. L. Guise c Howell b Doggart	2
N. G. Blaikie c Howell b Browne	12
F. H. Barnard c J. H. Naumann b Brown	1
C. H. Knott c Doggart b Browne	75
H. W. Franklin c Howell b F. Naumann	17
E. H. Sinclair run out	1
E. P. Hewetson c Fane b F. Naumann	0
R. Railes not out	17
G. E. B. Abell not out	15
Extras	11
Total (9 wickets)	*183

*Innings Declared.

LEVESON-GOWER'S XI.

First Innings 145

Second Innings.

J. L. Bryan c Blaikie b Hewetson	6
J. H. Naumann b Blaikie	1
A. G. Doggart c Blaikie b Sinclair	40
F. L. Fane c Hewetson b Blaikie	2
M. Howell not out	41
F. Naumann c Hewetson b Barnard	12
E. Smith not out	7
Extras	4
Total (5 wickets)	113

Bowling—Oxford University—Second Innings—Browne, 4 for ..; Smith, 0 for 21; Doggart, 2 for 29; Naumann, 2 for 76; Naumann, 2 for 44. Leveson-Gower's XI.—Second Innings—Hewetson, 1 for 14; Blaikie, 2 for 16; Railes, 0 for 40; Sinclair, 1 for 22; Bernard, 1 for 17.

LANCASHIRE V. LEICESTERSHIRE

Lancashire's second match against Leicestershire, at Old Trafford yesterday, was brought to a definite conclusion by an act of fine sportsmanship on the part of the Leicestershire captain, who permitted play to proceed ten minutes after the usual luncheon hour. This allowed Lancashire to obtain the last wicket and win their tenth county match by an innings and 194 runs. Five minutes after the players left the field a thunderstorm broke over the ground. Parkin, who had taken one wicket overnight, captured for 11 runs five more wickets at the cost of 13 runs, hitting the stumps five times. Score:—

LANCASHIRE.

First Innings .... 379 (7, declared)

LEICESTERSHIRE.

First Innings 89

Second Innings.

Berry c Duckworth b Parkin	7
Coulson b Parkin	18
Geary c Watson b Parkin	1
King c Iddon b Parkin	13
Sidwell b R. Tyldesley	25
Fowke b Parkin	0
Shipman b Parkin	1
Berridge b Parkin	0
Benskin st Duckworth b R. Tyldesley	19
Bale c Hallows b R. Tyldesley	6
Skelding not out	6
Total	96

GLOUCESTERSHIRE V. HAMPSHIRE.

Rain, which seriously interfered with this match throughout its progress at Bristol, finally caused it to be left drawn yesterday. Score:—

GLOUCESTERSHIRE.

First Innings 191

Second Innings.

Dipper c Boyes b Kennedy	0
Bloodworth b Boyes	17
Hammond c Mead b Brown	52
Rogers b Boyes	15
Salter not out	3
Burrough l.b.w. b Brown	0
Robinson not out	3
Extras	3
Total (5 wkts.)	97

HAMPSHIRE.

First Innings 71

NOTTS V. ESSEX.

The match between Notts and Essex at Worksop yesterday terminated in a draw, the home county securing three points for the first innings lead. Score:—

NOTTS—First Innings 156

Second Innings.

G. Gunn c O'Connor b Eastman	13
Whysall b Douglas	15
J. Gunn b Eastman	3
A. W. Carr not out	127
Payton c Russell b Douglas	85
Lilley c sub. b Palmer	24
Flint not out	3
Extras	12
Total (5 wkts.)	*283

* Innings declared.

ESSEX—First Innings 99

Second Innings.

Russell not out	109
Freeman c G. Gunn b J. Gunn	69
O'Connor not out	9
Extras	5
Total (1 wkt.)	192

Bowling.—Notts—Second Innings—Douglas, 2 for 67; Eastman, 2 for 49; Hipkin, 0 for 88; Palmer, 1 for 28; O'Connor, 0 for 39. Essex—Second Innings—Barratt, 0 for 11; Flint, 0 for 34; Staples, 0 for 46; Richmond, 0 for 40; Matthews, 0 for 20; J. Gunn, 1 for 29; G. Gunn, 0 for 7.

M.C.C. V. CAMBRIDGE UNIVERSITY.

At Lord's yesterday Cambridge University were beaten by M.C.C. by 201 runs. Score:—

M.C.C.—First Innings 274

Second Innings.

C. H. Titchmarsh c and b Austin	61
Duleepsinghji st Sherwell b Meyer	43
Hearne not out	66
Hendren not out	64
Extras	20
Total (2 wkts.)	*254

* Innings declared.

CAMBRIDGE UNIV.—First Innings 173

Second Innings.

W. R. Shirley c Hendren b Durston	0
T. W. Dawson c Hearne b Hyndson	1
W. W. Timms run out	31
T. C. Lowry l.b.w. b Durston	16
J. E. Mann c Hendren b Durston	0
H. M. Austin st M'Lean b Jameson	49
L. G. Crawley c Stanyforth b Hearne	30
H. Enthoven l.b.w b Jameson	4
R. S. Sherwell st M'Lean b Hearne	1
R. G. Meyer l.b.w b Hearne	6
A. H. White not out	1
Extras	5
Total	144

Bowling.—M.C.C.—Second Innings—Shirley, 0 for 43; White, 0 for 31; Meyer, 1 for 79; Enthoven, 0 for 9; Austin, 1 for 72. Cambridge University—Second Innings—Durston, 3 for 18; Hyndson, 1 for 34; Hearne, 3 for 32; Kidd, 0 for 32; Jameson, 2 for 23.

TO-DAY'S FIXTURES.

Pembroke v. R. and S.P.U. (L.). Sydney Parade, 2.30.
Phœnix v. Clontarf (L.). Phœnix Park, 2.30.
University College v. Civil Service (L.). Terenure, 2.30.
Co. Kildare v. St. Columba's College. Naas.
Leinster II. v. Dublin University II. Rathmines.
Merrion v. Pembroke II. (J.L.). Anglesea road.
Richmond v. Sandymount (J.L.). Grangegorman.
Clontarf II. v. Civil Service II. Castle avenue.
Pembroke Wanderers v. Y.M.C.A. (J.L.). Serpentine avenue.
Y.M.C.A. II. v. Pembroke Wanderers II. (J.L.). Claremont road.
Sandymount II. v. St. Paul's (J.L.). Park avenue.
St. Kevin's v. Merrion II. (J.L.). Chalerove Park.
"Irish Times" v. Hybla (J.L.). Lansdowne road.

Phœnix—W. Allen, W. M. Hutton, A. P. Kelly, W. P. Hone, A. E. Wilkinson, W. R. Marnie, W. P. Macdonagh, H. Turpin, H. de Burgh, W. R. Aykroyd, W. R. Pigot.

Clontarf—H. R. Aston, J. G. Aston, E. C. Boylan, J. J. Ledwidge, J. C. Montgomery, C. P. Stuart, F. N. Seymour, G. A. Tyndall, W. J. Whelan, A. J. White, A. R. White.

Clontarf 2nd—R. J. Archer, D. Borland, C. J. Boylan, J. W. Kelly, J. J. O'Shaughnessy, F. Palmer, J. Russell, W. D. Ryan, F. Watson, A. E. T. Webb, another.

ROWING.

HENLEY ROYAL REGATTA.

Real Henley weather prevailed for yesterday's resumption of the Royal Regatta, but a high head wind rendered the rowing conditions most unfavourable for the decision of the several semi-finals. Indeed, the times returned never have been so consistently slow at Henley as this season.

Both the heats for the Grand Challenge Cup were rowed early, and, first of all, Jesus College, the head of the river at Cambridge, as anticipated, easily defeated London R.C. Jesus did little more than paddle in from Fawley, and all the way were far superior to London, who have not survived a Grand semi-final for many years. Considerably greater interest centred in the meeting of Leander and the winners of the Cup twelve months ago, Thames R.C. Leander possessed a considerable advantage in weight, but this was countered slightly by the fact that Thames, on the Bucks shore, had a little the better station, as the wind was then blowing. Leander showed the way at the start, but Thames drew up quickly, and the lead alternated nearly all the way to Fawley, where Thames were a canvas up. This they increased to a quarter of a length at the sixth signal. Leander then spurted, and caught their opponents just after passing the Mile. Subsequently Thames weakened and, going ahead, Leander won a splendid race by half a length from the completely rowed-out Putney crew. Mellen stroked Leander with superb judgment, and this past and present University eight have come on tremendously during the past few days. The final between Leander and Jesus ought to furnish a memorable struggle, given reasonably equal conditions.

Beresford and Craig are the sole survivors of the Diamond Sculls, and this final is singularly open. Little heed need be taken of the times because of the repeatedly shifting breeze. Beresford is a good man, and has retained his form, but Craig is a most taking sculler, with a beautiful style, and he has speeded up enormously since last year.

Twickenham, Trinity Hall, Cambridge, Henley, and Maidenhead still live in the Thames Cup, in which the racing proved rather dull. Shrewsbury School accomplished another smashing performance when beating Pembroke College, Cambridge, in the Ladies' Plate, following a glorious race, in which the boys were admirably stroked by Leander. Shrewsbury will be even more severely tested by the Jesus College first eight in the final this afternoon. Details:—

GRAND CHALLENGE CUP.—Heat 2.—Bucks—Jesus College, Cambridge, 1; Berks—London R.C., 2. Won easily. Time—4 mins. 39 secs.

Heat 3.—Berks—Leander Club, 1; Bucks—Thames R.C., 2. Won by half a length. Time—8 mins. 1 sec.

VISITORS' CHALLENGE CUP.—Heat 1.—Bucks—Exeter College, Oxford, 1; Berks—Lincoln College, Oxford, 2. Won easily. Time—9 mins. 10 secs.

STEWARDS' CHALLENGE CUP.—Heat 3.—Bucks—Third Trinity, Cambridge, 1; Berks—Trinity College, Oxford, 2. Won by three lengths. Time—9 mins. 2 secs.

Heat 4.—Berks—Leander Club, 1; Bucks—Brasenose College, Oxford, 2. Won by three-quarters of a length. Time—9 mins. 10 secs.

DIAMOND CHALLENGE SCULLS.—Heat 7.—Berks—J. Beresford, jun. (Thames R.C.), 1; Bucks—R. S. Muttlebury (Third Trinity, Cambridge), 2. Won by a length. Time—11 mins. 48 secs.

Heat 8.—Berks—K. N. Craig (Pembroke College, Cambridge), 1; Bucks—O. B. Wallis (Hereford R.C.), 2. Won easily. Time—11 mins. 23 secs.

SILVER GOBLETS.—Heat 6.—Bucks—Christ Church, Oxford, 1; Berks—Magdalen College, Oxford, 2. Won easily. Time—10 mins. 52 secs.

Heat 7.—Berks—Third Trinity, Cambridge, 1; Bucks—Trinity College, Oxford, 2. Won easily. Time—9 mins. 53 secs.

WYFOLD CHALLENGE CUP.—Heat 9.—Bucks—Imperial College, 1; Berks—Clare College, Cambridge, 2. Won by a length and three-quarters. Time—9 mins. 35 secs.

Heat 10.—Bucks—Royal Chester, 1; Berks—Exeter College, Oxford, 2. Won by two and a-half lengths. Time—9 mins. 23 secs.

LADIES' CHALLENGE PLATE.—Heat 14.—Bucks—Shrewsbury School, 1; Berks—Pembroke College, Cambridge, 2. Won by a third of a length. Time—8 mins. The fastest time of the day, just beating Leander's in the Grand.

Heat 15.—Berks—Jesus College, Cambridge, 1; Bucks—Magdalen College, Oxford, 2. Won by a length and a half. Time—8 mins. 14 secs.

THAMES CHALLENGE CUP.—Heat 18.—Bucks—Twickenham R.C., 1; Berks—London R.C., 2. Won by three lengths. Time—8 mins. 56 secs.

Heat 19.—Berks—Trinity Hall, Cambridge, 1; Bucks—Queen's College, Oxford, 2. Won by a length and three-quarters. Time—8 mins. 29 secs.

Heat 20.—Bucks — Henley R.C., 1; Berks—Kingston R.C., 2. Won by three-parts of a length. Time—8 mins. 40 secs.

Heat 21.—Berks—Maidenhead R.C., 1; Bucks—Quintin R.C., 2. Won by a length and a half. Time—8 mins. 27 secs.

Say "GILBEY'S, please"
When Ordering
INVALID PORT
From Your Grocer or Chemist.
You will then be certain of getting THE VERY FINEST QUALITY of PURE DOURO WINE at the MOST MODERATE PRICE.
4/6 Per Bottle.
W&A Gilbey

GOLF.

FRENCH OPEN AMATEUR CHAMPIONSHIP.

FINE GOLF BY CYRIL TOLLEY.

With the decision of the second and third rounds of the French Open Amateur Championship on the La Boulie course yesterday, the chance of yet another British victory seems very probable. In the last eight three are entrants from French clubs and four from English clubs, while John G. Anderson, a finalist in the American Amateur Championship a few years ago, is the sole survivor of a strong American contingent. Anderson gained a notable victory yesterday when in the third round he defeated A. M. Vagliano, the native Amateur Champion of France.

Cyril Tolley, who, earlier in the week won the Open Amateur Championship on the same course, played some magnificent golf. First he defeated a strong French entrant in L. B. Orrell, and then he so out-classed an American, T. H. Knapp, that he won at the thirteenth hole. Results:—

Second Round—R. Arnott (Royal Wimbledon), w.o., M. Fraser (Moor Allerton), scr.; W. L. Douglas (La Boulie) beat A. R. Smith (U.S.A.), 4 and 3; R. V. K. Finlay (St. George's Hill) beat H. G. Beeche, 5 and 3; G. Aranyi (La Boulie) beat J. Elisaga (Pau), at 22nd; C. J. H. Tolley (Rye) beat L. B. Orrell (Rouen), 4 and 2; T. H. Knapp (U.S.A.) beat De la Tuume (St. Cloud), 2 and 1; Compel de Montgomerie (St. Cloud) beat J. R. Ropner (Cambridge University), 6 and 4; T. Gobert (Tours) beat R. W. Pullen (Le Touquet), 4 and 2; C. J. Castel (Chantilly) beat A. Bryant (La Boulie), 6 and 5; Captain D. Morrice (Pau) beat F. Havermeyer (St. Cloud), 1 up; G. Anderson (U.S.A.) beat Captain Sinclair (Biarritz), 2 up; A. G. Vagliano (Chantilly) beat M. Manivenna (La Boulie), 5 and 4; Hon. Dennis Scott (Royal North Devon) beat A. H. Berry (Lesard), 5 and 4; A. H. Read (Sunningdale) beat D. Leng (Sheffield and District), 1 up; D. H. Sanders (Oxford University) beat L. Fargo (Chantilly), 2 up, Captain E. Wilder (Nice) w.o., R. Orrell (Rouen) scr.

Third Round—Douglas beat Arnott, at 20th; Finlay beat Aranyi, 2 and 1; Tolley beat Knapp, 7 and 5; Montgomerie beat Gobert, 3 and 2; Castel beat Morrice, 6 and 5; Anderson beat Vagliano, 2 and 1; Read beat Scott, 3 and 2; Saunders beat Wilder, 1 up.

The fourth and semi-final rounds will be played to-day, and the final, over 36 holes, to-morrow.

BARTON SHIELD.

SEMI-FINALS.

The semi-finals of the Barton Shield were played at Portmarnock last evening, and resulted in the defeats of Dublin University by Royal Dublin—4 to 1 and of Milltown by Dun Laoghaire—3 to 1. The final between Royal Dublin and Dun Laoghaire will, by consent of both clubs, be decided at Portmarnock next Thursday, starting at 5.30. The course yesterday, consequent on heavy rain, was slow, and in the first match Dublin University were without J. S. Davis, who was deputised by D. J. Collins, the latter and his partner (O'D. Browne) going under to H. Watson and E. W. Mooney by four holes. Briscoe and Craig, however, took the next match from N. Manly and T. Johnson. W. G. McConnell and R. W. Ward, of Dun Laoghaire, beat E. Kilduff and W. Cremin, of Milltown, by three holes; but J. Leeper and H. Thrift won from T. F. Jameson and Dr. H. Wright. The final should provide an interesting struggle. Results:—

Dublin University.		Royal Dublin.	
O'D. Browne and D. J. Collins	0	H. S. Watson and E. W. Mooney	4
A. W. Briscoe and J. Craig	1	N. Manly and T. Johnson	0
	1		4

Milltown.		Dun Laoghaire.	
E. Kilduff and W. Cremin	0	W. G. McConnell and R. W. Ward	3
J. R. Leeper and H. Thrift	1	T. F. Jameson and Dr. H. Wright	0
	1		3

ROYAL DUBLIN.—To-day—The Black Watch medal, strokes. Post entries. Choose opponents.

TULLAMORE.—Ladies' Branch.—Monthly box winner, Dr. C. Scally (10), 80. Monthly medal winner, Dr. C. Scally, 83. July 9th—Weir's prize, stroke.

MALAHIDE.—Ladies' Branch. July medal—Miss F. Powell (28), 13 down.

CASTLE.—Ladies' Branch. July 8—Club foursomes, bogey; choose partners and opponents. July 14—Monthly medal, strokes.

DELGANY.—To-day, men's monthly medal, strokes.

PORTMARNOCK.—The Legal Cup will be played for to-day, 36 holes, strokes. Post entry and draws for partners up to 3 o'clock.

LAYTOWN AND BETTYSTOWN.—July 6, Neptune Cup, 18 holes, strokes. Draws at 11 a.m. and 3 and 6 p.m. Open to visitors at Neptune Hotel.

CO. KILDARE.—The President's Cup. The annual competition for Mr. Mansfield's challenge cup concluded on Wednesday, and resulted in an easy win for a promising young player—Joseph Gorry, junior, who defeated the captain of the club, J. Rorke, in a 36-hole final by 8 and 6. Semi-final—J. Gorry, junior (24) beat W. McSwiney (16), 6 and 4; J. Rorke (15) beat E. Kennedy (7), 4 and 2. Final (36 holes)—J. Gorry beat J. Rorke, 8 and 6.

CILLDARA.—Ladies' Branch. Prize presented by the "bachelors" won by Miss M. Dunne and Mrs. Hamilton (84). Prize presented by Mrs. Coady (captain)—Qualifying round to be played July 7th, 8th, and 9th (18 holes). Play off by 9-hole heats on July 13th.

HOWTH.—Owing to the illness of W. Holley, the professional foursome arranged for to-morrow has been postponed until 13th inst.

ISLAND.—Ladies. Foursomes played on July 2nd for prizes presented by the club—Miss Janet Jackson and Miss E. Dodd (10), 4 down; Mrs. Marsh and Mrs. Fottrell (12), 5 down. Eclectic competition on July 17th. Semi-open mixed foursomes on July 12th, v. bogey. Post entries; arrange opponents for both competitions.

GRANGE GOLF CLUB, RATHFARNHAM (Ladies' Branch)—July monthly medal postponed to Tuesday, July 8th. Thursday, July 10th, one club competition for prize presented by Mrs. Draper. Draws as usual. Winners of recent competitions:—Sweepstakes—Miss O'Connor, 107 (28), 79. Messrs. Elvery's prize—Mrs. Anderson, 89 (14), 74.—(Advt.)

KILLINEY GOLF CLUB.

Saturday, 5th July.

"At Home." Open Mixed Foursomes v. Bogey. Entry Fee 3/- per couple. Post entries. First prize, £3 3/- each; second prize, £2 2/- each. Driving, Putting, etc.—(Advt.)

"IRISH GOLF," is delayed in publication owing to printing arrangements. It will be out early next week. —(Advt.)

GOLF.

OUR NEW PULLOVER SWEATERS, In Heather Mixtures, 16/9 and 17/9.
Very Fine Pure Wool, 22/6 (Assorted Colours).
Art Silk and Wool, 27/6, in the Newest Shades.
Newest Check and Oriental Designs from 38/6.

"GOLFLEX" AERO WOOL WEB GOLF JACKET. 63/-. In Fawns, Greys, Lovat and Brown Mixture.

"DEXTER" RAINPROOF GOLF JACKET. 63/- and 90/-. In Fawn and Dark Grey.

BUFF WASHING GOLF JACKET. 14/6.

FINE TWEED GOLF JACKETS. 21/- to 50/-. Tailor-made.

LIGHT and MID GREY FLANNEL TROUSERS. 15/6 21/- 25/-. Best Tailor-made.

"GOLF HOSE." In Plain and Fancy Tops. 7/6, 8/6, 10/6, 12/6, 14/6 and 18/6.

KENNEDY and McSHARRY,
Westmoreland street and D'Olier street, DUBLIN.
Telephone—1293. Telegrams—"Hosiery, Dublin." —(Advt.)

COURSING CLUB FINED.

At Donaghadee Petty Sessions yesterday, before Major Dickie, R.M., and Mr. William Ewart, J.P., the Inland Revenue Commissioners summoned the hon. treasurer and hon. secretary of the Donaghadee and Portavoe Coursing Club for failing to issue revenue paid admission tickets to a number of people at the last coursing club meeting.

A fine of £12 10s. was imposed, with the recommendation that the Commissioners of Inland Revenue reduce the amount to £5.

The All British Standard
Light Cars: 11 h.p. & 14 h.p.
The FAMILY CAR
"Pall Mall" Saloon, £525.
£235 and £375
"Pall Mall" Saloon, £525.
Dunlop Tyres.
Send for particulars.
The Standard Motor Co., Ltd., Coventry, England.

A. 23.

STANDARD CARS
AGENTS:
ROBERT CALLOW & SONS,
44 Westland Row.
14 H.P. and 11 H.P. FOR IMMEDIATE DELIVERY

CANADIAN PACIFIC
COBH (Queenstown) TO CANADA
SAILINGS TO QUEBEC AND MONTREAL.

July 12 Saturday	*Montroyal	Aug. 23 Saturday	Montrose
July 26 "	Montrose	Sept. 6 "	*Montroyal
Aug. 9 "	*Montroyal	Sept. 20 "	Montrose

* To Quebec only.

Through bookings to all parts of Canada.

$15 BONUS.—Every bona-fide Irish settler travelling to Canada Third-Class will receive a voucher for payment of $15 (about £3), payable at landing port after passing immigration inspection successfully. Children paying half fare receive half bonus.

For fares, sailings, etc., apply: CANADIAN PACIFIC RAILWAY, COBH (Queenstown), or Local Agents everywhere

Rearing Fowl.

To make Poultry pay, young chicks and turkeys must be kept healthy.

Two invaluable aids to Poultry Keepers who have the welfare of their stock at heart, are Osco and Shuk.

Osco is the cure for Gapes or Pip.

Shuk is a tonic which should be given with the food. It keeps birds healthy and strong, prevents disease in laying fowl, and is most valuable if disease breaks out.

Osco is sold at 1/-, 2/-, and 3/6; Shuk at 2/- and 4/-, by chemists everywhere, and by big mill stores, Dublin, Cork, and Belfast.

OVELLE SPICE CO., NEWRY.

For lice on animals and poultry use Ovelle Tobacco Powder. 1/6 tins. K.A.A.

HOUSE & FARM WATER SUPPLY BY BLAKE'S RAMS or Self-Acting PUMPS.

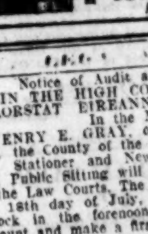

No Coal. No Oil. No Steam. No Labour. No Cost for Power.
DON'T PUMP BY HAND! DON'T CART WATER!
Estimates and Reports given. Established 59 years.
Send for our Book No. 7. "House and Farm Water Supply."
JOHN BLAKE, LTD., ACCRINGTON, LANCS.

LEGAL NOTICES.

Notice of Audit and Dividend.—23.

IN THE HIGH COURT OF JUSTICE. SAORSTAT EIREANN—IN BANKRUPTCY.

In the Matter of HENRY E. GRAY, of 5 Molesworth place, in the County of the City of Dublin, Wholesale Stationer and Newsagent, a Bankrupt.

A Public Sitting will be held before the Court, at the Law Courts, The Castle, Dublin, on Friday, the 18th day of July, 1924, at the hour of 11 o'clock in the forenoon, to audit the Assignees' Account and make a first dividend in this matter.

Dated this 4th day of July, 1924.

W. F. COOPER, Senior Assistant.
A. G. HOLLINSHEAD, Official Assignee, The Law Courts, The Castle, Dublin.
THOS. J. GRAHAM, Solicitor for the Assignees, 6 Westmoreland street, Dublin.

Notice of Audit and Dividend.—23.

SAORSTAT EIREANN. IN THE HIGH COURT OF JUSTICE. IN BANKRUPTCY.

In the Matter of DOMINICK JOSEPH MURTAGH, of Kiltimagh, in the County of Mayo, trading as General Merchant, a Bankrupt.

A Public Sitting will be held before the Court, at the Bankruptcy Buildings, Law Courts, Dublin, on Friday, the 18th day of July, 1924, at the hour of 11 o'clock in the forenoon, to audit the Assignees' Account and make a first dividend in this matter.

Dated this 26th day of June, 1924.

W. F. COOPER, Senior Assistant.
A. G. HOLLINSHEAD, Official Assignee, Bankruptcy Offices, The Law Courts, Dublin.
GERALD BYRNE and CO., Solicitors for the Assignees, 7 Lower Ormond quay, Dublin.

NOTICE OF CHARITABLE BEQUESTS.

In the Matter of the Estate of MARY COLHOUN, late of Drumnahough, Letterkenny, in the County of Donegal, Widow, Deceased.

Notice is hereby given, pursuant to 30th and 31st Vict., C. 54, that the above-named Mary Colhoun, by her Will dated the 10th day of June, 1923, appointed the Venerable Archdeacon McClenaghan, or the Rector of Conwal Leck and Aughanunshin, at the time of her death, and Mr. William Scott, of Scribley, her Executors and Trustees, and by such Will she gave and devised as follows:—

1. To the Church of Ireland Representative Body the sum of £50 for the Endowment Fund of the Parish of Conwal, Aughanunshin and Leck, in the Diocese of Raphoe; the interest of said sum to be applied annually to the Sustentation Fund of the said Parish.

2. To the Treasurer for the time being of the Donegal Protestant Orphan Society the sum of Ten pounds to be applied for the benefit and purposes of said Society.

3. To the Church Missionary Society the sum of £20 to be applied for the benefit and purposes of said Society.

Testatrix directed that the receipt of the Treasurers of said Societies should be a sufficient and proper discharge for said sums, and that her executors should not be obliged to see to the application of said respective sums of £10 and £20.

The Testatrix died on the 3rd December, 1923, and Probate of said Will was, on the 16th January, 1924, granted forth of the Principal Registry of Saorstat Eireann, High Court of Justice, to the Reverend Henry St. George McClenaghan, Archdeacon of Raphoe and Rector of Conwal, Leck and Aughannunshin, Clerk in Holy Orders, and William Scott, of Scribley, Farmer, both Letterkenny, the said Executors.

Dated this 2nd day of July, 1924.

WILLIAM KELLY, Solicitor for said Executors, 17 D'Olier street, Dublin, and Letterkenny.

To the Commissioners of Charitable Donations and Bequests, and all other persons whom it may concern.

SAORSTAT EIREANN. IN THE HIGH COURT OF JUSTICE. IN BANKRUPTCY.

In the Matter of JOHN GUNN, of Bailieborough, in the County of Cavan, Cattle Salesman and Dealer, a Bankrupt.

A Public Sitting in this Matter will be held before the Chief Registrar, at The Law Courts, Dublin, on Thursday, the 17th day of July, 1924, at the hour of Eleven o'clock forenoon, for the Proof and Admission of Debts and for the vouching of the Official Assignee's account.

A creditor may prove his debt at the Sitting, or send his Affidavit of Debt in the prescribed form or his detailed account to the undernamed Official Assignee four days previously to the Sitting in order to have the same admitted.

Dated this 2nd day of July, 1924.

W. F. COOPER, Senior Assistant.
A. G. HOLLINSHEAD, Official Assignee, Bankruptcy Offices, The Law Courts, Dublin.
HAYES and SONS, Solicitors for the Assignees, 41 and 42 Nassau street, Dublin.

£1 TO £1,000.
Advanced at KELLY'S Great Central Money Office, 48 FLEET STREET (Westmoreland street), Dublin, on deposit of Jewels, Antique and Modern Plate, and any other Valuable Property.
Telephone—2497.

PUBLIC AMUSEMENTS.

OLYMPIA THEATRE
(LATE EMPIRE).
TWICE NIGHTLY..........................7 and 9.
THE GREATEST QUICK-FIRE REVUE:
"SHAVINGS."
NEXT WEEK—THE COMEDY REVUE:
"DRAWING THE DOLE."
ONE LONG LAUGH.
Box Office 11-4. Phone 3208.

METROPOLE CINEMA.
ELEANOR BOARDMAN
AND ALEC B. FRANCIS
IN
"THREE WISE FOOLS,"
From the Play by AUSTIN STRONG.
Violin Solo, Rondo Capriccioso (Saint-Saens),
By ERWIN GOLDWATER, At 4 p.m. Daily.

METROPOLE RESTAURANT.
TABLE D'HOTE LUNCHEON
Served Daily on Second Floor, 1-3 p.m.,
2/6 (THREE COURSES).
Full portions and wide choice.
Also à la Carte Service all day.
Excellent Cuisine. Moderate Prices.
FULLY LICENSED, and all Wines, Spirits, and Beers of best brands and at popular prices.

THE GRAFTON.
BIG DOUBLE-FEATURE PROGRAMME.
"WHAT A WIFE LEARNED."
The Drama of a Wife who went seeking more than Marriage could give.
With JOHN BOWERS, MARGUERITE DE LA MOTTE and MILTON SILLS. Also
"THE COUNTRY KID,"
With WESLEY BARRY.

BOY SCOUTS' ASSOCIATION.
IRISH FREE STATE CONTINGENT
to the
IMPERIAL JAMBOREE, WEMBLEY.
INSPECTION AND MARCH PAST followed by
SPORTS,
Will be held in
LORD IVEAGH'S GROUNDS,
HARCOURT STREET (by kind permission),
TO-DAY (SATURDAY), 5th JULY, 1924, at 3 p.m.
In the unavoidable absence of
HIS EXCELLENCY THE GOVERNOR-GENERAL,
MAJOR BRYAN COOPER, T.D.,
Will inspect the Contingent.
BAND. LIGHT REFRESHMENTS.
ADMISSION ...... Sixpence.

CORK SUMMER SHOW,
TUESDAY, WEDNESDAY,
AND
THURSDAY NEXT.
SEASON TICKETS .... 10/- each.
J. BYRNE, Secretary, 21 Cook street, Cork.

ROYAL HORTICULTURAL SOCIETY.
SUMMER SHOW,
JULY 9 & 10, 1924
(By kind permission of the Earl of Iveagh, K.P.)
IN THE COVERED COURT, EARLSFORT TERRACE, DUBLIN.
Public Admission,
WEDNESDAY, JULY 9th,
2 to 4 p.m., 2/6; 4 to 6.30 p.m., 1/-.
THURSDAY, JULY 10th,
11 a.m. to 5 p.m., 1/-.
Show open to members (and on members' tickets) 1.30 p.m., Wednesday, July 9th.
E. KNOWLDIN, Secretary.

BRAY AND DISTRICT HORTICULTURAL SOCIETY.
THE ANNUAL SHOW
Will be held at WOODBROOK, BRAY
(By kind permission of Sir Stanley Cochrane, Bart., D.L.),
ON WEDNESDAY, JULY 16th, 1924.
ENTRIES CLOSE WEDNESDAY, JULY 9th.
For further particulars apply—
HON. SECRETARY, GALTRIM HOUSE, BRAY.

LAWN TENNIS.
East of Ireland Championships and Veterans' Singles Championship of Ireland will be held at Lansdowne Lawn Tennis Club, Dublin, on Monday, 21st July to 26th July (inclusive).
Entries close at 6 p.m. on Friday, 18th July, with the Hon. Secretary at the Club, Lansdowne road, from whom entry forms can be obtained.

TULLAMORE AGRICULTURAL SHOW,
TO BE HELD ON
MONDAY, 28th JULY.
Horses Cattle, Sheep, Pigs, Poultry, Butter, Eggs, and Honey. Five Jumping Competitions and Driving Competition.
FEIS AND DOMESTIC SECTIONS.
All entries Close on the 12th JULY, except the Jumping Competitions, which Close on the 19th JULY.
For further particulars apply to
THE SECRETARIES,
Offices: COLTON'S HOTEL, TULLAMORE.

LOOK OUT FOR
SONAS FETE,
IN AID OF
THE POOR OF BRI CHUALANN (BRAY),
Assisted by the
SOCIETY OF ST. VINCENT DE PAUL.
TO BE HELD ON THE ESPLANADE,
On the
23rd & 24th AUGUST, 1924.

ARCADIA, BRAY.
THE SEASIDE DANCES
BREAKING ALL RECORDS THIS SEASON.
EVERY WEDNESDAY, SATURDAY, AND SUNDAY.
HARRISON'S BAND.
Playing Brilliant Repertoire New Music.
7.45 to 11. Admission 2/6.
Arcadia is Dublin's Favourite Rendezvous.
J. E. MACDERMOTT.

SERMONS.

CITY OF DUBLIN Y.M.C.A.,
LOWER ABBEY STREET.
TO-MORROW (SUNDAY) NIGHT (D.V.),
GREAT "SAY-SO" MEETING
(Psalm 107.2).
AT 8.30 P.M. SHARP. SINGING FROM 8.10.
A NUMBER OF Y.M.C.A. MEMBERS
Will give Three-minute Testimonies.
New Choruses.
Nobody should miss this special opportunity of hearing
WHAT GOD CAN DO FOR YOUNG MEN.
Come as early as possible after your own Church Service.
EVERYBODY WELCOME.

BANKS.

HONG KONG AND SHANGHAI BANKING CORPORATION.
AUTHORISED CAPITAL $50,000,000
Issued and fully paid up $20,000,000
Reserve Funds .... Sterling £ 4,500,000; Silver $25,500,000
Reserve Liability of Proprietors $20,000,000
Head Office—HONG KONG.
Chief Manager—Hon Mr. A. G. STEPHEN.
BRANCHES and AGENCIES—Amoy, Bangkok, Batavia, Bombay, Calcutta, Canton, Chefoo, Colombo, Dairen (Dalny), Foochow, Haiphong, Hamburg, Hankow, Harbin, Hongkew (Shanghai), Ipoh, Johore, Kobe (Hiogo), Kuala Lumpur, London, Lyons, Malacca, Manila, Nagasaki, New York, Peking, Penang, Rangoon, Saigon, San Francisco, Shanghai, Singapore, Sourabaya, Sungei Patani, Tientsin, Tsingtao, Vladivostok, Yloilo, Yokohama.
COMMITTEE IN LONDON:
Sir Charles Addis, K.C.M.G., Chairman.
Hon. Cecil Baring, C. A. Campbell,
David Landale, Sir George Macdonogh, K.C.B., K.C.M.G.;
Sir George Sutherland, C. F. Whigham
A. M. Townsend,
Managers in London:
Sir NEWTON J. STABB, H. D. C. JONES.
Sub-Manager: E. W. Townend.
Accountant: A. Moncur.
9 GRACECHURCH STREET, LONDON, E.C.3.

ADVERTISEMENTS.

The following is the order of Advertisements in to-day's *Irish Times*:—

FIRST PAGE. Births, Marriages and Deaths. Hotels. Horses.
SECOND PAGE. Cycles and Motor Cars. Lost and Found. Situations Vacant and Wanted. Medical. Tuitions. Schools.
THIRD PAGE. Specific Articles for Sale and Wanted. Garden. Poultry, Eggs, Dairy, &c. Furniture. Music, Pianos, &c. Dress for Sale & Wanted. Horses, etc. Farms and Grazing.
Business Premises. Houses to Let and Wanted.
FIFTH PAGE. Legal Notices.
SIXTH PAGE. Amusements. Public Notices. Sermons.
ELEVENTH PAGE. Apartments to Let and Wanted. Seaside and Country. Miscellaneous. Education. Government Notices. Contracts. Shipping. Auctions. Houses and Lands.
TWELFTH PAGE. Auctions.

PUBLIC AMUSEMENTS.

THEATRE ROYAL.
6.45 ...... TWICE NIGHTLY ...... 9.0.
MONA VIVIAN, NORA DELANY.
Next Week—The Playgoers' Syndicate Present
SCOTCH AND POLLY.
ALL STAR CAST INCLUDES:—
TOMMY LORNE,
James Thomson, Hubert Henry, Lloyd MacKenzie, Aubrey Wilmore, Peter McSweeney, Addison Yorke,
THE TWELVE HUDSON GIRLS,
Arthur Ballinger, Harry Burgon,
SYDNEY BRAY, BETTY GREEN.

TIVOLI (6.45 and 9. Tel. 4125) THEATRE
TUBBY TURNER,
THE POPULAR BURLESQUE COMEDIAN.
Dorothy Doreen, Len Leonard, Rosie Reys.
Revill and Sid. Jizuka and Partner.
STAGELAND.

THE PAVILION.
Opposite Railway Station, Dun Laoghaire.
3.30 to 10.15. LAST DAY OF
VITAGRAPH'S GREATEST SCREEN-DRAMA,
THE NINETY AND NINE,
At 4.10, 6.30 & 8.50. Larry Semon Cdy., Felix., etc.
Monday—"SQUIB'S HONEYMOON."

LA SCALA THEATRE.
CONTINUOUS, 3—10.30,
CHARLES RAY
IN HIS GREATEST PICTURE,
"THE GIRL I LOVED,"
From the famous Poem by James Whitcomb Riley, Supported by Full Programme, including THE YORK MYSTERY.

DANCE TO-NIGHT, 8 to 11,
IMPERIAL BALLROOM (Clerys Restaurant).
T. LEGGETT BYRNE.

PUBLIC NOTICES.

SAORSTAT EIREANN.
ROINN DLI AGUS CIRT.
NOTICE TO DEBTORS.

Notice is hereby given that the Minister for Justice intends to apply to every County and County Borough in the Saorstat the provisions of Part III. of the Enforcement of Law (Occasional Powers) Act, 1924, relating to the Examination of Debtors before a District Justice.

G 7299. W.H.Co.

SAORSTAT EIREANN.
ROINN DLI AGUS CIRT.
NOTICE TO DEBTORS.

Notice is hereby given that the Minister for Justice intends to apply to the Counties named in the Schedule hereto the provisions of Section 14 of the Enforcement of Law (Occasional Powers) Act, 1924, whereby judgment dectors are required in certain cases to pay to the Under Sheriff a certain special percentage or levy over and above all other charges.

SCHEDULE.

CORK (not the City).	ROSCOMMON
KERRY	CARLOW
LEIX	KILKENNY
LIMERICK (not the City).	LEITRIM
TIPPERARY	LOUTH
TIRCONAILL	OFFALY
CLARE	SLIGO
GALWAY	WESTMEATH
MAYO	

G 7299. W.H.Co.

EXCHANGE OF UNEMPLOYMENT BOOKS FOR THE YEAR 1923-1924.

The Minister of Industry and Commerce desires to call the attention of Employers and Insured contributors to the fact that the Unemployment Books for 1923-1924 cease to be current on 29th June, 1924, and must be exchanged for new books during the week ending 5th July, 1924.

Employers should communicate immediately with the nearest Employment Exchange or Branch Employment Office of the Ministry of Industry and Commerce, if they have not already done so, respecting the special facilities available in this connection.

G 7209. W.H.Co.

MINISTRY OF EDUCATION FOR NORTHERN IRELAND.
STRANMILLIS TRAINING COLLEGE.

Applications are invited for the following appointments:—(1) Matron in Stranmillis House; (2) Assistant Matron in the Bungalow Hotels, with nursing qualifications, salary in each case £60-£80, with board residence. Further particulars and forms of application may be obtained from the Secretary, Committee for the Training of Teachers, to whom the forms should be returned not later than July 16th.

MINISTRY OF EDUCATION, BELFAST.

DUBLIN COUNTY COUNCIL
NOTICE OF ADVERTISEMENT, PURSUANT TO THE BOROUGH FUNDS (IRELAND) ACT, 1888.

Notice is hereby given, pursuant to the provisions of the Borough Fund (Ireland) Act, 1888, that a Special Meeting of the Dublin County Council, being the Governing Body of the County of Dublin, will be held in the Council Chamber, of the Dublin County Council Offices, 11 Parnell Square, Dublin, at 4.30 o'clock, in the afternoon of Thursday, the 17th day of July, 1924, to consider, and, if approved, adopt resolutions:—(a) In reference to opposing, and the expense of opposing, the following Bill, Notice of Promotion of which in the present Session of the Oireachtas has been given, that is to say:—
The Dublin and District Electricity Supply Bill.
By Order,
SEAMUS Ua LAOIDHLEIS, Secretary.
Secretary's Office, 11 Parnell Square, Dublin, 4th July, 1924.

RESTORA BAZAAR.
LAVENDER STALL.
President—Mrs. Ambrose Rooney.

Stop Watch Competition.—Won by Joseph O'Dea, 21 Grosvenor place, Rathmines, Dublin, at 3 hours 7 minutes 1 second.
Prize of £2 2/- for Selling Greatest Number of Sheets—Mrs. A. Rooney.
Prize of £1 1/- for Selling Winning Sheet—Joseph O'Dea.

DRAWING OF PRIZES.
Gentleman's Pocket Wallet.—Mr. O'Neill, 11 Leinster square, Rathmines. No. 1817.
Briar Pipe in Case.—Bob Kelly, Staplestown road, Carlow. No. 1139. Silver Plated Tea Set.—C. Digge, 2 Leinster square, Rathmines. No. 122.
Manicure Set.—Miss Mollie Ryan, Dunboyne Castle, Co. Meath. No. 1098.
Silver Mounted Flask.—M. D. Cartwright, 8 Dalymount. No. 1384.
Bottle of Whiskey.—Mollie Murray, 14 Foster Cottages, Phibsborough. No. 774.
Lady's Gold Watch.—G. Magan, 21 Palmerston place. No. 1255.
Silver Mounted Butter Dish.—Kathleen O'Shea, 8 Field's terrace. No. 778.
Lady's Glove Case.—Miss A. Murray, 6 Castle street. No. 790.
Prizes will be exchanged for Winning Tickets.

DUBLIN PORT AND DOCKS BOARD.

Notice is hereby given that on and after the 7th instant all Goods carted by the Dublin Port and Docks Board on the instructions, or at the request of, the Owners thereof, or Agents therefor, for carriage by the Great Southern and Western Railway Company will be delivered to that Company for carriage on the terms and conditions of the Company's General Conditions, which shall, under the terms of an Agreement entered into between the Board and the Railway Company, form portion of the Contract for the carriage of such Goods. A copy of the said Agreement and General Conditions can be inspected at this Office, or at the Office of the Manager of the Custom House Docks.

Dated this 4th day of July, 1924.
E. H. BAILEY, Secretary.
Dublin Port and Docks Board, Westmoreland street, Dublin.

THE NATIONAL BANK, LIMITED.
A Sub-Office of this Bank was Opened on 24th June at
WOODFORD, CO. GALWAY,
and will in future be attended by the Portumna Manager on all Fair Days.
By Order of the Board,
J. J. O'CONNELL, General Manager.
College Green, Dublin, 1st July, 1924.

INSURANCES.

THE IMPERIAL FIRE OFFICE (UNITED WITH THE ALLIANCE ASSURANCE COMPANY, LIMITED)—ESTABLISHED 1803.
CAPITAL £5,450,000
Total funds exceed £25,000,000.
Fire Insurances effected at the lowest current rates.
LOSSES PROMPTLY and LIBERALLY SETTLED.
The receipts for Premiums due at Midsummer are now ready for delivery.
Forms of proposal, and every information respecting Fire and Life Insurance, may be obtained on application to the
Agents—Messrs. P. ASKIN and SON,
60 UPPER SACKVILLE STREET, DUBLIN.

PRESENTATION PLATE.
WE HOLD THE LARGEST STOCK IN IRELAND OF SOLID SILVER DUBLIN-MADE
TRAYS,
TEA AND COFFEE SETS,
KETTLES,
BOWLS, CUPS, SALVERS.
WEST & SON,
'Phone—528. GRAFTON HOUSE, Telegrams—"Diamonds, Dublin."
102 & 103 GRAFTON STREET, DUBLIN.

J. W. ELVERY & CO., LTD.
LADIES' SHOWERPROOF TWEED COATS,
LATEST STYLES.
FEATHERWEIGHT SILKS,
NAVY, NIGGER, MOLE, PURPLE, GREEN, BLACK.
LEATHER AND LEATHERETTE MOTOR COATS.
CHILDREN'S WATERPROOFS,
CAPES AND HOODS, ETC. ETC.
ELEPHANT HOUSE,
45 & 46 LR. O'CONNELL ST., 76 MIDDLE ABBEY ST., 34 NASSAU ST., 65 DAWSON ST., DUBLIN.
Also at CORK and LONDON.

If it's Clothes, Try—
THOMPSONS,
8 Westmoreland street.
Tailors for Three Generations.
Lounge Suits to Order, 6 to 12 guineas.
READY TO WEAR SUITS, 4 TO 7 GNS.

FOR THE BEST VARIETY AND MOST ARTISTIC STOCK OF
MANTELS, GRATES, TILED PANELS AND HEARTHS
AT REASONABLE PRICES.
MAGUIRE & GATCHELL, LTD.,
7 DAWSON STREET, DUBLIN.

NEW CHURCH TO OUR LADY OF LOURDES,
LR. GLOUCESTER STREET, DUBLIN.

A temporary Edifice has been erected on the site secured for the New Church, which is badly needed in this locality.
It is already crowded, and the Shrine has aroused a deep spirit of Devotion to Our Lady of Lourdes, with most beneficial results among the people.
The Accommodation afforded by the Temporary Structure is inadequate. The Administrator strongly appeals to the Catholics of Dublin and of Ireland for the means to undertake the building of the New Church. The district being one of the most densely populated and poorest in the city, little pecuniary aid can be expected from it.
The Holy Sacrifice of the Mass will be offered EACH WEEK for Subscribers.
Subscriptions will be thankfully received by any of the Clergy, or by
Very Rev. JOHN FLANAGAN Adm., 83 Marlborough street, Dublin.

KENNEDY'S BREAD.
FINEST QUALITY MADE.
BAKERIES:
127 & 128 GREAT BRITAIN ST
AND
ST. PATRICK'S BAKERY, DUBLIN.

MINISTRY OF EDUCATION FOR NORTHERN IRELAND.
STRANMILLIS TRAINING COLLEGE.

Applications are invited for appointment as Professor of English at a salary of £500 per annum. Applicants must have an Honours University Degree, with good qualifications in English, and must also have experience in secondary school teaching and must be under 38 years of age. The appointment will be for one year pending the establishment of a permanent scheme of training, at the end of which time the person selected may be eligible for further appointment. Further particulars and forms of application may be obtained from the Secretary, Committee for the Training of Teachers, to whom the forms should be returned not later than August 15th.

MINISTRY OF EDUCATION, BELFAST.

WEATHER FORECAST.

General Inference.—A depression off the north of Scotland will maintain moderate south-westerly winds. Considerable bright periods are probable in all districts, but thunder showers will occur locally. Temperature will be moderate to rather warm.

Ireland.—Wind south-westerly; moderate; bright periods, but local thundery showers; visibility good; temperature moderate to rather warm.

All Irish Seaboards—Wind S.W. to W.; moderate; variable sky; showery; visibility good; sea moderate.

Dixon and Hempenstall, Barometers and Forecasters, 12 Suffolk street, Dublin.—(Advt)

BAROMETER.
Dublin—Friday (5 p.m.) 29.60

SUN.
To-day....Rises .. 5. 4 Sets 9.54
To-morrow.. „ .. 5. 5 „ 9.54
Lighting-up Time 10.54

HIGH WATER.
DUBLIN.
To-day....Morning 1.59 Afternoon 2.29
To-morrow.. „ .. 2.36 „ 3. 8

TO-DAY'S ENGAGEMENTS.

Theatre Royal—Varieties, 6.45 and 9 p.m.
Olympia Theatre—"Shavings," 7 and 9 p.m.
Tivoli Theatre—Varieties, 6.45 and 9 p.m.
La Scala Theatre—"The Girl I Loved," 3 to 10.30.
Metropole Cinema—"Three Wise Fools."
Grafton Picture House—"What a Wife Learned."
Pavilion, Dun Laoghaire—"The Ninety and Nine," 4.10, 6.30, and 8.50 p.m.
Committee on Dairy Produce Bill, 10.30.
Boy Scouts' Inspection—Lord Iveagh's Grounds, St. Stephen's Green, 3 p.m.
Masonic Boys' School Sports, Clonskeagh, 2.30 p.m.

NEW LONDON PLAY.

"MIDSUMMER MADNESS."

LONDON, Friday.

The setting of "Midsummer Madness" at the Lyric, Hammersmith, is the charming garden of an inn in Somerset, and the story, which is of the slightest, deals with the amours of a modern Pantaloon and Columbine (Pat Nolan and Chloe Mobin) and the gallantries of Harlequin and a widow (Harley Quin and Mrs. Pascal).

The lyrics and lines, by Clifford Bax, are gay and witty, and the music, by Armstrong Gibbs, is appropriately fantastic and delicate. The four parts were extremely well acted and sung by Marie Tempest as the widow, Frederick Ranalow as Pantaloon, Hubert Eisdell as Harlequin, and Marjorie Dixon, a newcomer, with an attractive soprano voice, as Columbine.

Miss Tempest, who has not sung in light opera for twenty-five years, had a great reception. She managed her voice and lines with inimitable charm, and was a complete success.

Mr. Nigel Playfair, who is responsible for the production, deserves the gratitude of the theatre-going public for presenting such a charming and unusual entertainment.

The Irish Times.

SATURDAY, JULY 5, 1924.

NEWS SUMMARY.

IRELAND.

Hail and heavy rain fell in many parts of Ireland yesterday. In Derry a torrential downpour caused flooding in the low-lying parts of the city.—(Page 7.)

The Exchequer returns for Northern Ireland were issued last night.—(Page 7.)

Two men carrying revolvers seized a bag containing £73, which a porter was carrying for the cashier at Westland row railway station, Dublin, yesterday, and escaped with two companions in a motor car.—(Page 7.)

Mr. Justice Feetham left Kingstown for London last night.—(Page 7.)

Pasteurisation in all creameries in the Free State can be made compulsory by the Minister of Agriculture under the terms of an amendment passed by a special committee of the Dail yesterday.—(Page 8.)

GREAT BRITAIN.

Mr. Sidney Webb, President of the Board of Trade, yesterday spoke optimistically about his hopes for a trade revival.—(Page 7.)

Mr. Macdonald yesterday stated that he did not believe that the country—which he thought had confidence in the Government—wanted an election.—(Page 7.)

The House of Commons yesterday concluded the report stage of the Summary Jurisdiction (Separation and Maintenance) Bill.—(Page 8.)

ABROAD

Bombs belonging to the German Communist Party were found yesterday in the Reichstag.—(Page 7.)

SPORTING.

At Mallow yesterday Highlandmore won the Independence Day Handicap, Cairbre the Rakes of Mallow Steeplechase, Goose Green the Munster July Cup, Cool Warrior the Mount Hilary Plate, Sporting Derie the Firville Park Stakes, and Early Bird the Duhallow Plate.—(Page 4.)

At Newmarket yesterday Diomedes won the Princess Stakes.—(Page 4.)

At Haydock Park Teressken won the Great Central Handicap.—(Page 4.)

At Worcester Vitmar won the City Welter Handicap.—(Page 4.)

FINANCIAL.

London Stock Markets showed some recovery yesterday, and British Funds rose here and there.—(Page 10.)

Treasury bills were sold at an average of just over 3 15-16 per cent., as against 3⅞ per cent. last week. Discount rates were very firm. Lombard street placed overnight loans down to 1 per cent. French francs further weakened.—(Page 10.)

In Dublin the market was steady and fairly busy. Marconis further rose sharply.—(Page 10.)

France and Britain.

The idol of "complete agreement," to which homage was paid by Mr. Ramsay Macdonald and M. Herriot at Chequers some weeks ago, is proving already to have feet of clay. During the conversations the 16th July was mentioned as a suitable date for a Conference of the Allies. The arrangement of the Conference seems to have been left to Mr. Ramsay Macdonald, and the Foreign Office sent out the invitations. As M. Herriot had an equal part with the British Premier in deciding to call the Conference, the Foreign Office, naturally enough, did not think that an invitation to France was necessary; but now the Paris Press is up in arms against the British Government, more especially as a notice of the Conference was sent to Berlin. The allegation is that Britain is holding the proposed meeting purely for her own ends. The spectre of perfidious Albion has been resurrected, and even M. Herriot seems to have joined in the general outcry. He denies emphatically that the question of Germany's attendance at the proposed Conference ever was raised at Chequers, with the result that the invitation to Berlin is regarded in Paris as a flagrant breach of faith on the part of Mr. Ramsay Macdonald. In the circumstances, it is more than likely that the French Government will demand a modification of the Foreign Office's plans; and before the Conference meets at all Britain and France may find themselves in sharp disagreement.

When the original *communiqué* was issued after the Chequers meeting we warned our readers against undue optimism. The differences between France and Britain are not differences of detail or of procedure; they are fundamental. France wants to reconstruct the Continent as Napoleon or Bismarck would have reconstructed it—on the principle of "the loser pays." Britain wants to remould the society of nations in a better—or, at any rate, a different—way, and to break for ever with the old traditions which have brought so much misery into the world. M. Poincaré was the very incarnation of the old idea. During his term of office in France no progress was made towards European peace; the people of the United States were driven further and further back into their shell of isolation, and the world began to despair. When the recent general election in the Republic overthrew the Poincaré *régime* and placed the Radical Mayor of Lyons at the head of affairs, the forces of reaction seemed to have suffered final defeat, and the way towards understanding seemed at last to be clear. The present attitude of the French Press, however, confirms the view that M. Herriot is not master in his own house. To-day, as yesterday, the French people are determined, if possible, to secure the last ounce of their pound of flesh from Germany.

The proposed Conference of Allied Powers will serve no useful purpose if its discussions are restricted rigidly to questions of ways and means. Certainly the American Government will have nothing to do with it if it is to be merely a revival of the old Supreme Council of Mr. Lloyd George's day. Two vital issues, which are interdependent, must be settled. One is the question of the Dawes Report; the other is the question of the Ruhr. The Dawes Report has been accepted as a basis of settlement by every interested Power, including France; and by common consent its proposals are quite impracticable while the existing conditions prevail in the valley of the Ruhr. The report requires Germany to make certain payments to the Allies, and bases all its vital calculations on an economic unit which includes the Ruhr Valley. Obviously, while French troops remain in possession of this all-important territory, the recommendations of the Report cannot possibly be put into force. The evacuation is an essential condition precedent to a European settlement. M. Herriot during the first weeks of his Premiership encouraged the hope that this condition was about to be fulfilled. He released the German prisoners who had been interned or sentenced by M. Poincaré, and allowed those Germans who had been expelled from the Ruhr to return to their homes. Now, however, matters seem to have relapsed to the stage at which they were left when Mr. Baldwin laid down the reins of office.

The Farmer's Need.

In reply to a question in *Dail Eireann* yesterday President Cosgrave stated that a grant of over £100,000 had been made to the Local Loan Fund with the object of helping farmers to carry out necessary work on their farms. One hundred thousand pounds is not a great sum. Distributed over the farming industry in the form of loans, it may appear to be almost inconsiderable, but it is a step in the right direction. Agriculture in the Free State stands at the cross-roads. It has suffered severely in recent years from a variety of causes. Competition has increased immensely, and, unless farmers in this country can bring themselves into line with those in Holland and Denmark, the outlook for their industry is bleak. If our agriculture were placed on a secure basis of efficiency, Irish farmers would have little to fear from competition with Northern Europe, since they possess the inestimable advantage of proximity to the British market. Ireland, however, like Great Britain herself, has fallen behind. In Great Britain the number of agricultural labourers has diminished during the last ten years by 70,000; the wages earned for this class of work are low and the conditions unattractive. The Free State is in no better case, and here the matter is far more serious, since the whole prosperity of the nation depends upon agriculture. Some system of co-operation is needed to ensure that the profits shall reach the producers. It has been estimated that the addition of one penny *per* gallon to the price of milk in England would place the sum of £5,000,000 in the pockets of the farmers; and this result could be secured by a mere deflection of the profit from the retailer towards the producer. Co-operative farming has achieved striking results wherever it has been given a proper trial, and in Denmark it has restored agriculture in a quite astonishing fashion. In the United States a crisis has resulted from an excessive confidence in the production of wheat at the expense of dairy produce, which yields far better prospects of profit. In this country there is no temptation to neglect dairy produce, but the profit can be lost if that produce is of an inferior kind. We welcome the amendment to the Dairy Produce Bill which provides for compulsory pasteurisation of all milk and cream in the creameries. This is another step in the right direction, since in these days of keen competition goods are saleable only when they reach the highest standard of excellence. The evidence is clear that the milk sold in the Free State has deteriorated to an alarming extent, with the result that it has endangered both the health of the citizens and the good reputation of Irish dairy produce.

The Medical Register.

Some weeks have passed since the President of the General Medical Council announced a very disconcerting result of the Anglo-Irish Treaty. Under our new Constitution medical men who qualify in the Free State have lost the right to be enrolled on the Medical Register of Great Britain and Ireland, which hitherto had given them, as doctors, the freedom not only of these islands, but of all the Dominions and Dependencies of the British Empire. If the blow were irreparable, it would be a far-reaching calamity, since, in the first place, the British Medical Register confers a *status* far higher than that of any Colonial register, and, in the next place, the Free State educates a much larger number of doctors than it is able to support. Fortunately, the damage can be repaired quite simply. The General Medical Council itself can take no action which might seem to be an interference with our new independence; but there is no doubt that, at the instance of the Free State Government, the British Government would initiate legislation that would restore the old order of things. The alternative—a separate medical register for the Free State—would consign our doctors to a *status* so inferior that our medical schools would be forced to close their doors. In these circumstances the various licensing bodies in the Free State have made their choice without hesitation. Addressing new licentiates yesterday, Mr. R. C. B. Maunsell, the President of the Royal College of Surgeons, explained that, in response to the Government's request for their views, the qualifying bodies had appointed a representative committee, which had reported unanimously in favour of re-instatement on the British Medical Register. This decision has been laid before the Government; but, as it has taken no action, the Council of the College of Surgeons and, no doubt, the other licensing bodies, continue to be uneasy about the future. The Government's inaction is not fair to the medical profession in the Free State, and the necessary request for British legislation ought to be made without further delay. Mr. Maunsell's statement removes the last excuse for any feeling that an arrangement which is vital to the profession's welfare would involve the slightest diminution of our national *prestige*.

New Lamps for Old.

Some ten years ago the name of St. Petersburg was changed to Petrograd, and now the Bolsheviks have changed it once more to Leningrad. The example seems to be infectious; for now another capital of Europe is to be known by a new title. During the present week the Norwegian Storthing decided to change the name of Christiania to Oslo, as from the first day of next year. The town of Oslo, founded in or before the eleventh century, occupied the eastern part of the present city of Christiania, suffered many vicissitudes of fire and siege, and was incorporated, seventy years ago, in the modern city. The motive for the change seems to be the same which has caused Dun Laoghaire to supersede Kingstown—a reviving pride in ancient history and tradition. Just as Dun Laoghaire has turned its back upon the memory of a British King, so Oslo obliterates that of King Christian IV., who founded the Norwegian capital exactly four centuries ago. We have much respect for the sentiment which seeks to give, in modern times, a local habitation to names that stir—or are supposed to stir—currents of patriotic memory. Our only objection is that the gentle practice may be carried to excess, with consequent confusion and inconvenience to the general public, and possibly with some loss to the places themselves. It is for this reason and not, as some Gaelic enthusiasts prefer to suppose, through any prejudice against the Irish language, that we deprecate the orgy of name-changing which is now rampant in the Free State. We are doubtful whether Bray has gained anything by its alteration to Bri Cualann or Queenstown by its sea-change to Cobh, and a long time must pass before these rugged names grow sleek in the mouths of the not unimportant world that deals in commerce and consults railway timetables. At present urban councils seem to be able to earn a cheap reputation for patriotism by changing the names of Irish towns at their own sweet will. We suggest that such changes should be possible only as the result of a plebiscite of the inhabitants.

COURT AND PERSONAL.

Yesterday evening the King, attended by Captain Sir Bryan Godfrey-Faussett and Colonel Clive Wigram, returned to Buckingham Palace from Newmarket. During his stay at the Jockey Club His Majesty drove to Sandringham to visit Queen Alexandra and Queen Olga of Greece. This afternoon the second Royal garden party will take place at Buckingham Palace, where to-morrow Their Majesties will celebrate the thirty-first anniversary of their marriage.

* * *

The Queen paid her tenth visit to the British Empire Exhibition on Thursday, when, accompanied by the Duke and Duchess of York and Prince George, she spent a couple of hours in the Amusements Park. The Royal party dined informally at the Lucullus Restaurant, and it was only after a Railodok car was requisitioned to take them round that they were recognised by the crowds; even the officials were unaware of their identity.

* * *

The Queen of Spain will be entertained at dinner by the Spanish Ambassador and Madame Merry del Val next Tuesday, and will be present at the dance which they will give on the same evening. Accompanied by Princess Beatrice and the Marquis and Marchioness of Carisbrooke, Queen Victoria Eugenie visited the French Gallery, Pall Mall, and made a lengthy inspection of the collection of portraits by M. Philip de Laszlo which are now on exhibition.

* * *

The Marquis and Marchioness of Milford Haven have returned to London from Paris. Other arrivals from France include the Duke and Duchess of Marlborough, Almina Countess of Carnarvon and Colonel Dennistoun, the Countess de Limur, Lady Margaret and Miss Ruth Bickersteth and the Hon. Thomas and Mrs. Cholmondeley. Viscount and Viscountess Inchcape are staying in Paris, but will return to London next Monday.

* * *

Prince and Princess Purachatra of Siam have left for a tour on the Continent and will return to London for a couple of weeks in September. Baron and Baroness de Rothschild have left London for Paris. Lady Byng of Vimy and Miss Eva Sandford left yesterday in the ss. Montclare for Canada. Lord Southborough left yesterday for New York.

* * *

Among the hosts and hostesses who gave entertainments for overseas visitors during this week were the Countes of Selborne and the Committee of the Conservative Women's Reform Association, Lord and Lady St. John of Bletso, Kathleen Viscountess Falmouth and the Governors of the Swanley Horticultural College and the Hon. Mrs. Croft.

* * *

Yesterday, in celebration of Independence Day, the American Ambassador and Mrs. Kellogg held an afternoon reception at Crewe House. It was attended by many Americans, whose numbers have been greatly augmented in London within the past fortnight. In recognition of the day American flags were seen throughout the City.

* * *

The marriage arranged between Jan. J. Rutgers, M.Sc.T., eldest son of Dr. and Mme. Meine Rutgers, The Hague, Holland, and Beatrice (Betty), eldest daughter of Mr. and Mrs. J. A. Taylor, Southfield, Priory road, Edgbaston, Birmingham, will be solemnised at Old Edgbaston Church on Tuesday, July 15th, at 1.45 p.m.

Doctor T. O. Graham has left 14 Lower Fitzwilliam street until August 6th.

* * *

Dr. E. P. Eustace has left 30 Parnell square for three weeks.

* * *

Dr. P. H. Lemass has left 27 Castlewood avenue for three weeks.

Switzers are offering 250 Fleece and Velour Sports Coats at from 25s. to £2 18s. 6d.—actually less than half regular price.

Switzer's Restaurant, 90 Grafton street, for Quick Service, Excellent Cuisine, Comfort.

Holmes' Sale. This and following days. Unprecedented Bargains in all Departments.—69, 70, 71 South Great George's street.

Robert's Sale to-day. Oddments and Remnants clearing regardless of cost.—80/83 Grafton street.

Summer Sale now proceeding.—Campbell and Strahan, Ltd., 11 Wicklow street.

At Madame Renée's, Harry street (off Grafton street)—Genuine Reduction Sale to-day and following days.

Perfection in Millinery. Atkinson's Irish Poplin.—31 College Green, Dublin.

Elizabeth Arden, Venetian Beauty Preparations. Sole agents, Forrest and Sons, Ltd., Grafton street.

Sale, commencing July 2nd—Model Costumes and Mantles; also Furs, of which we have a very large selection. 25% off marked prices. W. Leon, 133 Stephen's Green, Dublin.

The New Crêpe-de-Chine Waterproofs at Slyne's, Ltd., 71 Grafton street. Shades, Silver Grey, Cinnamon, Almond, Powder Blue.

PASSENGERS ON ROYAL MAIL STEAMERS.

Arrivals:—Mrs. R. J. Butler, Mrs. Devlin, Mrs. Smyth, Mrs. Cumiskey, the Misses Sorrell, the Misses O'Brien, the Misses McHugh, Miss Henry, Miss Woods, Mrs. R. W. Pringle, Mrs. Newton, Captain Walter Henry, Mrs. R. F. Taylor, Mrs. Beale, Mr. Cassidy, A. W. Ramsey, Mr. Drake, Mr. Nutting, Mr. Peak, Mr. Walpole, Mr. Wills, Mr. Case, Mr. Pearson, Mr. Barr, Mr. Roycroft, Dr. and Mrs. McCormack, Mr. Newell, Mrs. Haughton, Mr. Taylor, Miss Cullen.

Departures:—Miss C. L. Hanna, Mrs. F. H. Winter, Mrs. C. H. Thompson, Mrs. Weatherill, Miss Meta Weatherill, Mrs. G. Taylor, the Hon. Alison Stourton, Miss Gertrude Thrift, Mrs. Claude Ellis, Major and Mrs. R. B. Knox, Dr. and Mrs. R. Hilliard, Dr. Henry Reddin, District Justice Reddin, Mr. and Mrs. P. Clarke, Mrs. Fawcett, Mrs. Blake, Mrs. Hennessey, V. St. H. Jameson, D. S. P. Wilson, Mrs. Poole Wilson.

Other Arrivals and Departures will be found in "Dublin and the Provinces."

McBirney and Co.'s Great Summer Sale this day. Write for Price List.

Exquisite Bouquets, Wreaths, Crosses, Floral Designs, choicest flowers, shortest notice, lowest prices.—Ramsay's, 50 Nassau street.

The Mansfield Sisters, 28 Wicklow street, having to make alterations to suit their ever-increasing business, are holding a great Sale of their entire stock, commencing on Monday, for two weeks only. Genuine Bargains during Sale.

P. M. Wilson, Ladies' Tailor, late of 18 Kildare st., owing to increased business, has removed to 85 Grafton st., 1st floor. Tel. 973.

To Ladies.—Ladies' Department for Medical Appliances of all kinds.—Fannin & Co., 41 Grafton st.

Mourning Orders receive prompt attention.—Davis and Co., 48 Grafton street.

Special Sale of Day and Evening Gowns on Monday and Tuesday. From 59/6 (See Windows).—Davis and Co., 48 Grafton street.

GREATER DUBLIN—THE OPPORTUNITY.

(BY W. MILLS FORSYTH, CHAIRMAN OF THE GREATER DUBLIN MOVEMENT.)

When the Great Fire destroyed old London Wren got his opportunity. The ashes were still smouldering when he presented plans for the reconstruction of the city, involving the complete re-moulding of the streets and open places. Civic jealousy prevented the adoption of these plans, and Wren's work was confined to the building of certain famous edifices; his town-planning schemes were filed and forgotten—until now. Now they have been asked for by the Japanese, and the City of London has unearthed Wren's papers and put them at the disposal of our Far Eastern friends for their assistance in the rebuilding of Tokio.

Dublin, like Tokio, awaits rebuilding and reconstruction. Will our countrymen make the mistake that seventeenth century London made, and allow rebuilding to go along without co-ordination and enlightenment; or will they show themselves as wide-awake and forward-thinking as the Japanese?

* * * * *

The reform and reconstruction of Dublin are long over-due, and have but been rendered acutely necessary by the destruction which took place in the past few years. The problem is not solely structural: it is administrative. The City of Dublin has overrun its old-time boundaries, like every other modern city of importance; but its corporate being is still confined to the old bounds. It is obvious to the most casual observer that the administration of Dublin is in an utterly anomalous condition while the natural unit—the community which integrally belongs to Dublin—is different from the administrative unit. The City can be properly run and properly developed only when all who belong to it are brought into co-operation. The creation of a joint administrative authority is, therefore, the first step towards the reconstruction of the Capital.

Whether such a joint authority can be so constructed as to preserve the initiative of local bodies, while securing the effective co-ordination of certain common services and the introduction of "town-planning" ideas, is, as I see it, the great problem before the Commission of Inquiry. No mere extension of the City boundaries would provide a solution of the administrative puzzle. It would fail to supply the necessary *liaison* between the Government, the Municipality, the Port Board and certain "public utility services" which are embraced in the Commission's terms of reference.

The changes necessary to the structural development of our City are of three chief classes. First, there are changes necessary to enable us to initiate a generous improvement and re-arrangement of our streets and roads. Second, there are the rebuilding of the destroyed areas and the erection of certain great edifices needful to the proper conduct of our public business as well as to the dignity and beauty of the city. Third, there is the need to get rid of the slums and to provide decent and suitable housing for the population. These three phases of the question are interwoven. They cannot be settled separately, and in none of the three phases of reconstruction can we hope for the best results unless a well-thought-out, united scheme is followed.

* * * * *

In the matter of the "town-planning" of the new Dublin all depends on the administrative issue. What the average citizen is tempted to ignore is the fact that modern methods of transport require him to think in miles where his father thought in furlongs. Thanks to the cycle, the tram and the motor car, city workers of to-day are relatively as near their work when living, say, at Blackrock or Killester as their fathers were when living at Phibsborough or in Merrion square. Then, too, the multiplication of vehicles on our streets makes it needful to get rid of the congested and narrow concentrations which arose when our City was much smaller. We must think largely and look forward to a spacious city, planning accordingly. Experts whom the Greater Dublin Committee has consulted recommend the reconstruction of the centre of the City by the widening of existing streets to form a great national highway from the docks to Kilmainham, opening up the districts on either side to the air of progress and well-being.

One great need of the City is obvious to all—a Central Station. This, indeed, is a national need; for the whole transit system of the country, and of the City itself, is concerned in it. We recommend what, indeed, is so obvious a solution that there can hardly be an alternative—that the Central Station be constructed beside the site at present occupied by the remains of the Custom House. New deep water berthage would enable cross-Channel ships to come alongside the railway platforms, so that a traveller to any part of Ireland could entrain from the boat without going from under one roof. This big work of reconstruction would involve large expenditure and provide a vast amount of employment; but the benefits derived from it would be enormous in the saving of travellers' time and patience, lessening the cost of transport, and so on.

The building of suitable Parliament Houses is a matter to be undertaken in the next few years. The destroyed Four Courts will have to be rebuilt, whether as a restored Courts of Justice or, as has been aptly suggested, as a great social centre, with a central concert hall—Dublin's crying artistic need—libraries and recreation grounds. Crowning the work of reconstruction will come the erection of a worthy Catholic Cathedral. We hope to live to see at least the beginning of a great and splendid house of worship in Dublin, worthy, perhaps, of comparison with the great fane at Liverpool, the growth of which is attracting the admiration of the world.

* * * * *

As has been said, the housing problem will in a large degree solve itself with the coming of prosperity to our City; and the reconstruction of the City, if grasped in the courageous and patriotic spirit proper to such a great national undertaking, will in itself bring such a revival of employment and business activity as to react immediately on the well-being of all our working population. At the same time conscious effort will have to be directed to the removal of the slum centres and by diffusion of the slum population in healthier abodes. It is to be hoped that new cuburbs will arise, like Killester and Marino, in which our artisans will be able to enjoy the healthy conditions of village life, while still, thanks to modern transit, being in easy reach of their work.

A word about the Greater Dublin Movement. It is made up of citizens whose first and only interest is the betterment of our City. It is a voluntary association, seeking to serve the citizens as a whole. The plans drawn up by our experts are tentative only, and are intended solely to rouse discussion and lead to the discovery of what best suits the City's needs. We have been encouraged by the adhesion and support of many leading public men, who have subscribed generously to the costs of our preliminary action. We are now appointing voluntary advisory committees to go into the details of the administrative problem, and we are appealing for public support to enable us to work out a comprehsive and thorough scheme. By co-operating in a joint scheme, the townships will minimise their expenses in the proceedings of the Government Commission shortly to open. We aspire to receive such a measure of support as will enable us to be the representative spokesmen of the citizens of the Dublin-to-be. The sight of the clearance of the ruined area and the rising of new and ambitious buildings would send a thrill of encouragement and hope through all. We want to see our fellow-citizens, forgetting the things that divide them, coming together in common devotion to what one and all of us have at heart—the building of a capital City of which all Ireland can be proud.

POLITICAL NOTES.

THE LIQUOR BILL.

(BY OUR POLITICAL CORRESPONDENT.)

When the order of the day's business was being arranged in the Dail yesterday, the Minister for Justice said, with regard to the Intoxicating Liquor Bill, that he had had a conference with deputies who had put down amendments to that measure, and, as a result about twenty had been dropped. There is, of course, a certain amount of overlapping among the eighty-one amendments first set down.

Before the close of the sitting an endeavour was made to get a time stated for resumption of the Committee stage of the bill; but President Cosgrave said that the Minister for Justice had not completed his conferences, and he was unable to fix a time.

The "appointed day" for the putting into operation of the sections of the Courts of Justice Act, establishing a Circuit Court system, is not expected to be any date within the next six weeks.

LONDON LETTER.

THE CHEQUERS CONVERSATIONS.

59 FLEET STREET, LONDON
FRIDAY NIGHT.

Surprise was expressed in political circles here to-day at the extraordinary attitude assumed by the French Press with regard to the Chequers conversations, and there is difficulty in comprehending what all the excitement is about. The British Government, it is pointed out, has done nothing that is contrary to the understanding existing with the French Government in communicating to the other members of the Allied group an account of what transpired at Chequers. It is recalled that M. Herriot himself proceeded directly to Brussels after his meeting with Mr. Ramsay Macdonald, and that it has been recognised that the Allies must be kept informed of what took place on that occasion.

The protests of the Paris newspapers against the form of the invitation, on the ground that it seeks to settle in advance the course which the Conference is to take, are countered by the statement that nothing was decided at the Chequers meeting, and that it was an understood thing throughout that nothing binding would be decided without reference to the other Powers. The British point of view is well known, and anything done here has been done merely to express that view and make suggestions. With regard to the Dawes Report, it is pointed out that it saddles Germany with numerous obligations not contemplated by the Treaty of Versailles, and the British idea is to find some other means of enforcing it than by interfering with the work of the Reparations Committee.

The Ulster Pavilion.

The Duke of Abercorn, Governor of Northern Ireland, accompanied by Lady Cynthia Spencer, paid a visit to the Ulster Pavilion at the Empire Exhibition to-day and made a thorough inspection of the recent changes in the arrangement of the Pavilion. Mr. Marks, who headed the recent delegation from the Ulster linen trade to the Queen, was present, and made a presentation of some linen handkerchiefs to the Duke. Sir Joseph Davidson, of Belfast, was also among the visitors to-day.

Mr. Thomas.

Mr. J. H. Thomas, the Colonial Secretary, has just completed his official visits to all the Dominion Pavilions at the Empire Exhibition, and he has enjoyed his experiences so much that it is quite possible that he may visit them all again. Mr. Thomas rather glories in the fact that he is what he describes as a full-blown Imperialist, whatever his politics may be, and he intends to observe the ideas of Imperialism. He will not be completely happy until he has paid a visit to the Dominions, and it is quite possible that after his visit to South Africa in the early autumn he may decide to proceed to Australia.

A Difficult Search.

Mr. Thomas, however, seems to have considerable trouble in finding a Governor-General for Tasmania; and, though Mr. O'Grady's name has been mentioned in connection with the appointment, nothing further seems to happen. It is said that there is no lack of applications from members of the Labour Party, but few of them are sufficiently endowed with this world's goods to enable them to accept the post, even if it were offered. If Mr. Thomas has to go outside the ranks of the Labour Party to find a Governor, there will be an outcry, but he is faced with the necessity of finding a Governor somewhere.

The Prince in Paris.

The Prince of Wales and Prince Henry left London for Paris to-day to attend a round of festivities in connection with the Olympic Games. To-night there is a banquet at the British Embassy, with a large gathering of distinguished people, followed by a reception given by the Marchioness of Crewe. To-morrow there will be a luncheon by the President of the French Republic, before going to the opening of the Games at Colombes. Next Monday the Prince presides at a banquet given by the British Olympic Association. During his stay the Prince, who will be accompanied by the President, will unveil the tablet in Notre Dame to the memory of the British dead in France. Among those going to Paris for the Prince's visit are the Duke of Sutherland, the Marquis of Cholmondeley, Earl Fitzwilliam, the Earl of Birkenhead, Earl Cadogan, Viscount Campden, Lord Wodehouse and Lord Fermoy.

Trade Union Changes.

The most important resolution in the agenda of the fifty-sixth annual Trades Union Congress, which was issued to-day, embodies the proposals of the General Council for an extension of its powers in dealing with industrial disputes. The Congress, which meets at Hull on September 1st, and will sit for six days under the chairmanship of Mr. A. A. Purcell, M.P., will be invited to adopt this resolution, imposing upon the affiliated unions the obligation of keeping the General Council informed on all matters arising between unions and employers, or between one union and another, especially when large bodies of workers are directly or indirectly involved. The Council will circulate, if necessary, this information to other unions concerned. It will not, unless specifically invited to do so, intervene in any dispute until all negotiations break down and a deadlock arises. If the deadlock is considered to be of such a character as to involve other bodies of workpeople directly or indirectly in a stoppage of work, or to imperil standard wages, hours or conditions of employment, the General Council asks for authority to call a conference of the unions affected, and to endeavour to promote a settlement. Unions which refuse the assistance or advice of the General Council in such circumstances will be reported to Congress.

A London Storm.

London experienced a tremendous gale last night, and the wind raged with hurricane force until the early hours of the morning. Considerable damage of a minor character was done in several of the suburbs, while many trees were blown down. Such a gale is an extraordinary happening for July. After a bad night, however, London arose to find a most beautiful July morning.

The Lusitania.

There has been much talk about raising the Lusitania at different times, but Mr. David Masters, an authority on the subject, in his book on "The Wonders of Salvage," issued to-day, thinks that the chances of salving the great liner are negligible. The sheer weight of the sea quickly obliterates man's handiwork, and the Lusitania, he thinks, ceased to be a ship years ago; for it is extremely likely that the tremendous pressure to which she was subjected at the depth of 288 feet long ago crushed her flat. The liner's thirty-ton safe, full of valuables, would be strong enough, one might think, to resist the pressure of the sea, but the chances of salving the safe alone from the liner's strong room do not appeal to Mr. Masters as being worth the risk.

THE LATE BISHOP OF ROSS.

We print in our advertising columns to-day a second list of subscriptions towards the memorial to the late Bishop of Ross.

THE TRADE LOANS BILL.

CO-OPERATIVE SOCIETIES' POSITION.

SECONDARY TEACHERS.

METHOD OF DISTRIBUTING THE GRANT.

The Trade Loans (Guarantee) Bill passed the report stage in the Dail yesterday. Mr. John Good protested against the proposal to give loans to co-operative societies, which did not pay income tax, in order to enable them to compete with ordinary traders.

Moving the second reading of the Intermediate Education Bill, which repeals certain provisions of the Acts of 1878, 1890, and 1914, Dr. MacNeill said that the "crazy" system of basing the grants to secondary schools on the results of examinations would be abolished.

Mr. T. J. O'Connell pointed out that it was not stated in the bill that the grants would be distributed on a capitation basis. He and Professor Thrift and Mr. E. H. Alton protested strongly against the proposal to sweep away Section II. of the Act of 1914, which they described as the teachers' charter.

The Minister for Education explained that the bill was intended merely to pave the way for reforms. He had no intention of imparing the position of the teachers, and that would be made clear at a later stage.

SENATE'S POWERS.

CIVIC GUARDS' PAY AND ALLOWANCES.

The Garda Siochana Bill, as amended by the Senate, was considered by the Dail yesterday.

Sections VII. and VIII. of the bill deal with the regulations governing pay, allowances, and salaries. The Senate amended the section so as to give it power to annul or approve the regulations.

The Minister for Justice said that regulations in respect of pay and allowances were strictly analogous to money legislation. The Senate had no power to amend a certified money bill, but it claimed the right, and asserted it by passing those amendments, to annul or approve the regulations issued under the Garda Siochana Bill. While he did not say that the Senate's action contravened the letter of Article 35 of the Constituton, he contended that it contravened the spirit of the article.

Nevertheless, he intended to ask the Dail to accept the amendments. The temporary Act, under which the Civic Guard were working, would expire at the end of the present month, and if the bill were not passed the Guards would have exactly the same power of arrest as the members of the Dail. That was a situation that he would not like to see arise.

If the Senate annulled regulations unreasonably or improperly, it would be open to the Minister to introduce them as a money bill with which the Senate could not interfere.

Mr. Thomas Johnson said that he thought that the spirit and the letter of the Constitution had been observed by the Senate in passing the amendments. Conditions of service and pay were matters in which there should be some security; they should not be variable at the will of the Minister.

The amendments were agreed to, and the bill was passed.

BILLS ADVANCED.

The Defence Forces (Temporary Provisions) Act, 1923 (Continuance and Amendment), Bill was passed and ordered for transmission to the Senate.

The Fisheries (Election of Conservators Postponement) Bill and the Damage to Property (Compensation) (Amendment) Bill passed the report stage.

TRADE LOANS BILL.

"ESSENTIAL COMMODITIES" DEFINED.

On the report stage of the Trade Loans (Guarantee) Bill the following was added to the definitions:—" and the expression 'essential commodities' means the commodities taken into account by the Minister for Industry and Commerce for the purpose of the compilation of the periodical cost of living index number and such other commodities as may from time to time be declared by Orders made by the Minister for Industry and Commerce to be essential commodities for the purpose of this Act."

On the motion that the bill, as amended, be received for final consideration,

Mr. Figgis asked for a statement of the position, having regard to the fact that under the British Trade Facilities Act guarantees could be obtained for works in the Free State.

Mr. Hewat complained that the Government had given very little information, if any, as to the purpose the bill was to be put to and the lines to be followed when it was passed. Something had been said in the discussions about co-operative bodies, and one would assume that the Minister had in the back of his mind the using of portion, at all events, of the money in connection with co-operative effort. Whether that was right or not depended on the purpose for which the corporation was being secured. He wished to protest, if it was the intention of the Government to use public money in connection with any form of co-operation entering into competition with ordinary private enterprise.

SURPRISED AT OPPOSITION.

Mr. Heffernan expressed surprise at hearing opposition to co-operative societies at this stage, and said that if anything was to be gained by the bill it would be by putting money in the hands of producers, acting in some cases on a co-operative basis, and enabling them to put their products in the hands of consumers at a lower cost to the consumer and, perhaps, at a better price to the producers. He thought Mr. Hewat's mind had been tainted by the resolution circulated to deputies by the Dublin Mercantile Association.

Mr. Johnson said that he hoped that the bill would not be the last of its kind, and that it would become law. By this they were authorising the Ministry to inflate currency by one million. They were also authorising the Ministry to do the work of banking institutions. Banking institutions would give credit backed by the State. Inflation of currency for reproductive purposes would be a good thing for the country.

Mr. Good said that it was unfair to contend that bad trade was brought about by the absence of capital.

Mr. Johnson—Non-expenditure of capital.

Mr. Good said that bank returns showed that there was more capital available than there was trade to employ it. Could the Government provide capital on better terms than the banks were willing to do?

HEAVIEST BURDENS.

The heaviest burdens in Europe were levied on trade in the Free State by their home Government. In addition to the burden of taxes they had labour demanding higher wages than were paid elsewhere. There could be no doubt that bad trade arose from the two causes mentioned. Instead of giving an artificial stimulus they should devote more energy towards the removal of these burdens.

Co-operative societies were not subject to income tax or corporation tax. This might seem a small matter, but it affected profits by 30 per cent. In other words, the Government took 30 per cent. of the profit of the ordinary trader. Co-operative societies, instead of making profits, reduced prices to the consumer, but did not carry any of the burdens of the ordinary trader. For that reason he considered that the competition of co-operative societies was unfair.

Mr. Hogan (Minister for Lands and Agriculture) denied that the bill had been rushed. Section 1 permitted the Government to guarantee money to any enterprise which was likely to lead to employment, and Section 2 permitted the Government to make a loan to any association of producers or consumers calculated to produce a reduction in retail prices in Saorstat Eireann.

Deputies had asked whether it was intended to make loans to co-operative societies as against private enterprise. There was no such intention.

But if it was suggested that the co-operative societies should be excluded that could not be depended on. A society whose operations were likely to lead to a reduction in the retail prices was entitled to get a loan on the same terms as any other form of organisation.

Mr. Gorey said that the farmer must have education to enable him to protect what he produced, and this bill was a step in the right direction. Agricultural produce in the country had to be sold for practically nothing compared with the price which it brought in the city, and it was essential that there should be a closer connection between producer and consumer.

The bill was agreed to, and the next stage was fixed for Tuesday.

TELEPHONES BILL.

The Telephone Capital Bill, 1924, passed the Report stage without discussion, the final reading being fixed for Tuesday.

SECONDARY EDUCATION.

END OF PAYMENT BY RESULTS.

Dr. MacNeill, Minister for Education, moved the second reading of the Intermediate Education (Amendment) Bill, which repeals certain specified provisons of the Acts of 1878, 1890, and 1914.

The Minister said that the bill proposed to abolish the making of grants to secondary schools on the basis of the results of written examinations of the students. It was generally admitted that the system carried on in the past had more than one vice, and that it should be removed. The object of the bill was not quite apparent on the surface. The bill was necessary to abolish the method of payment of grants on the results of written examinations, and to substitute for it the capitation form of grant, now almost universal in modern educational systems.

He explained at some length the four sources of income of the Intermediate Education Board. Of those sources no fewer than three were in the past dependent on the results of written examinations. That dependence was statutory, and the object of the bill was to repeal that.

Mr. O'Connell (Labour) said that he was in agreement with the Minister that the system of grants on examination results should be abolished. The bill, however, was not so simple as it looked. In the first place it did not appear, on the face of the bill, that a capitation grant was to be substituted for a grant an examination. He had no fault to find with the first two sections of the schedule, which set out what was to be repealed, but the third section was quite a different thing. In that it was proposed to repeal the whole of Section 2 of the Intermediatee Education Act of 1914.

TEACHERS' CHARTER.

That Act was passed, principally, if not entirely, because of the agitation carried on over many years by the lay intermediate teachers. Section 2 provided for a teachers' salaries grant, and under it certain rules were made. That section was the *Magna Charta* of the lay teachers. It was the first recognition of their existence in the intermediate system. The rules made under the section provided that there should be a minimum salary for the lay teacher, and that was fixed at £140 a year. It was not much, but it was something.

There was also a provision in the rules that one lay teacher should be employed for every forty pupils. That rule, known as the "one in forty" rule, gave some security that a certain number of lay teachers would be employed in the schools. The regulation did not apply to any one particular school, but it was arranged for each of two groups of schools—the Catholic schools and the Protestant schools. He was credibly informed that the "one in forty" rule was never fully observed in the Catholic group. There was a further regulation that the lay teacher should have a contract of agreement, with three months' notice.

The bill before the House proposed to repeal Section 2. If that section were repealed, the rules made under it would also go, and, with them, all the advantages that the lay teachers had gained after years of struggle. The repeal of the section would place them in the same position as before 1914. Moreover, there was no necessity for repealing the section, for the purpose of the bill could be secured without doing so. There was no urgency for the measure.

There was no necessity for him to point out the deplorable, even the scandalous, position of the lay secondary teachers to-day. Everyone had to admit that an improvement in their position was long over-due. Instead of getting that improvement, the bill would take from them the little modicum of rights given them by the Birrell Act. He would oppose the second reading unless the Minister gave an assurance that the provision would be deleted in the next stage of the bill.

PURELY DESTRUCTIVE.

Professor Thrift said that he also would oppose the second reading for several reasons. He would pass over the fact that it was introduced towards the very end of the session, and the other fact, admitted by the Minister, that it contained a great deal more than was apparent on the surface. He opposed the bill chiefly on the grounds that it was a purely destructive measure. There was not a single constructive feature about it.

He would not argue at length the grievous state of the secondary teachers. Everyone knew that they had practiceally no tenure of employment, that they were wretchedly paid, and never knew in any particular year what income they would receive. In addition, they had no right to a pension. Everyone admitted that something should be done on their behalf, but nothing had been done. For two and a half years their case had been urged on the Government and in the House, and at the end they were presented with a bill which would have the effect of removing the little that the teachers had to stand on.

The bill did not even say that there was to be payment on capitation. The bill told them nothing further than that there was not to be payment by results. How were the grants to be paid? The bill did not give the answer.

The getting rid of payment by results was one of the levers that it had been hoped to use in order to get a constructive bill from the Ministry, but if they accepted the repeal of the clauses set out in the schedule they would lose their lever. Besides that, there was no urgent necessity for the repeal of those clauses. The repeal of Section 2 of the Act of 1914 would remove from the lay teachers the great advantage of a minimum salary and engagement under contract. That was not the most important, but it was an important ground for asking the

(Continued on Page 8, Column 1.)

DROP IN NORTHERN REVENUE.

£862,000 LOWER.

£450,000 PAID FOR IMPERIAL SERVICES.

FROM OUR OWN CORRESPONDENT.

BELFAST, Friday.

The Northern Ireland Exchequer returns for the first three months of the present financial year were issued this evening.

The total receipts for the period were £3,328,010, compared with £4,190,017 for the corresponding period last year.

The transferred revenue is £346,170, an increase of £67,935; but there is a decrease in the reserved revenue of £155,014.

The principal decrease is in Customs and Excise, which is £942,957, compared with £1,215,424 for the corresponding three months.

Inland Revenue is higher at £802,345, compared with £696,287 a year ago, while the Post Office receipts are £3,000 more.

The British grant in aid for criminal injuries amounts to £500,000; the total reserved revenue is £1,921,930; the expenditure on transferred services is £1,673,605 (an increase of £235,553).

The principal increases are:—

The Road Fund	**£5,400**
Criminal Injuries	**£141,000**
General Services	**£110,000**
Ministry of Education	**£4,000**

The Special Constabulary cost £23,000 more, at £30,500 for the three months.

The Post Office expenditure is £144,700, a decrease of £7,700.

Northern Ireland's contribution to the Imperial Services for the three months was £450,000, compared with £806,250 for the corresponding three months last year.

No British grant in aid for the Special Constabulary was received for the past three months, whereas £300,000 was received for the corresponding period last year.

The balance in the Northern Exchequer at June 30th was £60,255.

NOT A RETIRING PREMIER.

MR. MACDONALD ON HIS DEFEATS.

Referring to newspaper comment on the Government's defeats, Mr. Ramsay Macdonald, speaking in South Wales yesterday, said that until they were defeated on something of real importance the Government were going on.

"I am not one of those who say that an election is coming soon," he declared. "I believe that the country has confidence in the present Government. I do not believe that the country wishes to have an election at all. So far as I am concerned, I am not going artificially to create the conditions which would enable me to go to the country with an excuse. I am out for business. I want to do something within the next year or two that will establish peace in Europe—something that will enable us to make a real beginning in social reconstruction."

RAILWAY CASHIER ROBBED.

THIEVES ESCAPE IN A MOTOR CAR.

A bag containing £73 was stolen, after a "hold-up," by two armed men at Westland Row Railway Station, Dublin, yesterday afternoon.

The robbers had two accomplices. One of these stood on guard outside the station, while the other hung about Oriel House, opposite Lincoln lane, where he had left a Ford car in the care of two small boys. Although pursued, the robbers got away easily.

At 2.35 o'clock, when the armed men arrived, the railway station was almost deserted. No train was due to arrive or to depart. At this time, as is his custom, the cashier left his office to pay a number of employés at the Grand Canal their week's wages, and he was accompanied only by a porter, who carried the money bag. The two were about to board an engine to go to the Grand Canal when the armed men dashed up, drew revolvers, and snatched the bag from the porter's grasp.

The armed men ran quickly out of the station, and, shouting "Robbers," the porter gave chase. He followed them along Westland Row and called out repeatedly to attract the attention of passers-by. No one, however, attempted to stop the robbers, who got into the Ford car in Lincoln lane, and drove away in the direction of Denzill street.

The robbers were all of average height and build, and were between 25 and 30 years. Two wore trench coats, and another was dressed in a grey suit. One of them is described as clean-shaven, with dark hair and sallow complexion.

MR. JUSTICE FEETHAM.

DEPARTURE BY THE MAIL BOAT LAST NIGHT.

Mr. Justice Feetham, who returned from Belfast to Dublin on Thursday night, was the guest of the Governor-General at the Viceregal Lodge. He left Kingstown by the mail boat last night, *en route* for London.

WORKERS' SPARE TIME.

CONFERENCE ON HOW IT SHOULD BE SPENT.

GENEVA, Friday.

Speaking on the recommendation relating to the use of workers' spare time, submitted to the International Labour Conference by its Special Committee, Miss Julia Varley, on behalf of the British workers, said that she was not sure that part of the recommendation might not be taken to refer only to the workers when definitions were made of the ways in which spare time might usefully be utilised. A suspicion of this kind would raise strong protests in Great Britain.

The workers, she said, did not possess a monopoly of vices, and, in her view, the best method of achieving results was through a joint committee of employers and employed, free from any outside interference at all.

M. Gautier, for the French Government, appealed to all men of public spirit throughout the world to help to carry out the recommendation.

Mr. Wolfe, for the British Government, proposed the exclusion from the preamble of the article stating that spare time well directed increased the productive capacity of the worker and increased his output and thus might help to obtain the maximum of efficiency from the eight hour day.

Professor O'Rahilly, the Irish Free State representative, had previously urged that the recommendation should stand on its own merits, and have no reference whatever to any endorsement of the principle of the eight hour day.

The British amendment was, however, defeated by 52 votes to 35, and the recommendation was referred to the Drafting Committee.

PARIS CHEERS THE PRINCE.

PARIS, Friday

The Prince of Wales, on his arrival in Paris this evening, had a great welcome from a dense crowd at the station, and at the reception ceremony airs were played by the pipes of the Cameron Highlanders, and the Prince then drove to the British Embassy amid the waving of handkerchiefs and loud cheers.

His car at times was so closely surrounded by the eager crowds that the other official cars were unable to proceed.—(Reuter.)

POSITION OF IRISH DOCTORS.

OBJECTIONS ANSWERED.

VIEWS OF PRESIDENT OF COLLEGE OF SURGEONS.

"A RIGHT, NOT A FAVOUR."

The question of the registration of doctors in the Free State was the subject of an important statement yesterday by Mr. R. Charles B. Maunsell, the President of the Royal College of Surgeons in Ireland. Speaking after the ceremony of enrolment of licentiates, he said:—

"I regret that the Council of the College is a present very uneasy about the future. Difficulties have arisen as to the validity of the registration of doctors in the Free State since the date of signature of the Treaty.

"Previous to that date any man or woman who passed the qualifying examination in Ireland had the right to be enrolled on the Medical Register of Great Britain and Ireland, and had the right to practise his or her profession in Ireland, England, Scotland, Wales, or the Colonies and Dominions, and in other countries with whom reciprocal relations existed. Since the signing of the Treaty they no longer have this right.

"This is particularly hard and unfair to students who commenced their studies under the old conditions, and who naturally expected to be placed on the Register without question. In order to restore this right it would be necessary for the British Parliament to pass an Act which would permit the General Medical Council to register our licentiates as heretofore, but the British Parliament cannot do this unless the Free State Dail request that it be done, otherwise Britain would be interfering, without permission, in a Free State concern.

COMMITTEE UNANIMOUS.

"I would not wish you to think that the Council of your College and the Councils of the other licensing bodies have been neglecting this vital matter. Several months ago the Free State Government requested all the qualifying bodies within its bounds to report on the advisability or otherwise of setting up a separate Medical Register for the Free State. Three representatives from each qualifying body were appointed to meet as a General Committee to advise the Government.

"After many meetings, and a most exhaustive consideration of the various issues, that Committee unanimously advised the Free State Government to allow us to remain on the existing Register, and pointed out that a separate Register for the Free State would mean the ruin of our medical schools and the ultimate deterioration of our profession, as admission to that Register would only enable a man or woman to practice in the Free State; he or she would not be able to practice in the six counties nor in any other part of the British Empire.

"Some weeks ago the Committee were received, as a deputation, by a Minister of our Government, who discussed the question with us thoroughly and most sympathetically, and promised to submit our views to the Executive Council. Since then we have heard nothing, although we pointed out the great urgency and vital interest of the matter to the future of our medical practitioners and to the health of the country.

THE OBJECTIONS.

"The only people who are opposed to the past arrangement are those who, I think, have not fully studied the facts of the case. As far as I can discern, they have two main objections to the recommendation of the Committee—

(1) It would be undignified to ask a favour of the British Parliament.

(2) It would be contrary to the rights of a citizen of the Free State to be judged by the General Medical Council.

"This latter objection refers to the penal powers of the General Medical Council, which are necessary for the removal of undesirable members of the medical profession from the Register.

"Neither of these objections can be sustained, if examined calmly. The first objection is met by the fact that the Free State has not to ask a favour, but to assert a right, as at present the British Parliament cannot authorise the General Medical Council to register our licentiates unless the Dail asks them to do so—in other words, gives its permission.

"The second objection is met by the fact that eight members of the General Medical Council would be Irishmen; that no case of misdemeanour is ever considered by the General Medical Council unless it has first been passed for consideration by a Committee of the General Medical Council, which is known as the Penal Cases Committee, and that no case from Ireland has ever been considered by the Penal Cases Committee unless is has been considered and reported on by the Irish representative on the Penal Cases Committee.

"Surely this should be safeguard enough to ensure fair play to our licentiates? Furthermore, can anyone point to a case where an injustice has been done?

"I mention these matters to you in order that you may see that the governing bodies of the several medical schools have not been neglecting their duty to their students, and also, remembering the fable of the mouse and the lion, in the hope that some of you may know members of the Dail, and may be able to bring home to them the urgency of the whole question."

The following were enrolled as Licentiates of the Royal College of Surgeons in Ireland:—Philip Martin Banim, Thomas Gerald Boyle, Dorothy Elsie Campbell, Edmond Joseph Daly, William Orr Dunwoody, Thomas Tighe Wandesforde Eaton, Victor Douglas Gordon, Attracta Halpenny, Austin Heron, John Joseph Hogan, James Anthony Kennedy, William McCurry, Arthur Stevens Ffrench O'Carroll, Ernest Orr, Frank Roantree O'Shiel, Muriel Victoria Prentice, John Shiel, Robert Agnew McEwen Bell Simpson.

ABANDONED YACHT SAVED.

FOUND OFF THE SALTEES.

The Kingstown yacht, Siren, which had to be abandoned in mid-Channel during the storm on Tuesday night, was sighted off the Saltee Islands on Wednesday, with all sails set. As the yacht was then in great peril, the motor boat, Macushla, the property of Mr. J. N. Scallan, Clerk of the Peace, manned by Walter Cousins, James Madden, Lieut. Power, of the Dublin Fire Brigade, and Mr. Frederick Hughes, a visitor, went out from Kilmore quay, Co. Wexford.

They found the Siren running before the wind, and Messrs. Cousins and Madden boarded her. A line was thrown to the motor boat, and the yacht was towed into the harbour.

NEW COMMISSIONER.

DUBLIN UNION APPOINTMENT.

Mr. Lysaght, of the permanent staff of general inspectors of the Department of Local Government, has, on the invitation of the Minister, accepted temporarily the position of Commissioner of the Dublin Union.

The Dublin Union Commissioners will now consist of Mr. Lysaght, Dr. O'Dwyer, and Mrs. Power.

Mr. Seamus Murphy relinquishes the position of Commissioner as regards the Union, and will be engaged exclusively on his duties as a City Commissioner.

LEICESTERSHIRE TRAGEDY.

ACCIDENTAL DEATH VERDICT.

A verdict of accidental death was returned at the inquest on Captain John Clerk Brodie Callander Bride, who was found shot a short distance from his house at Kirby Bellars, near Melton Mowbray, last Thursday. The widow of deceased, who stated that they were married at Forfar on June 3rd, and arrived at Kirby Bellars last Wednesday evening, said that deceased had no worries, and there had been no unpleasantness.

The gardener, who found the body, said that he formed the opinion that deceased was shot accidentally when he slipped on the wet planks of the footbridge.

The Dail will sit on Monday and devote the whole of the day to Estimates. The Education Estimates will be taken first.

WINTRY JULY.

HAILSTORMS SWEEP THE COUNTRY.

WATERSPOUT IN DERRY.

Wintry weather prevailed over a large part of Ireland yesterday, and it is feared that a good deal of damage will be suffered by farmers.

The weather experts foretold showers and a low temperature for the day, but the showers in many places were of hail, and the temperature fell suddenly.

During the afternoon a thunderstorm passed over Dublin, but the rainfall which followed was not of long duration.

Derry suffered severely from an exceedingly heavy downpour, and hail fell in places as far apart as Armagh and the Curragh of Kildare.

TORRENTIAL DOWNPOUR.

What was virtually a waterspout broke over Derry on Thursday evening, and low-lying parts of the city were flooded to a depth of several feet. So great was the deluge that the sewer traps were unable to carry off the water, and in a short time the portion of the Strand road near the Lough Swilly Railway presented the appearance of a miniature river. Pedestrian traffic here and in William street was stopped, and people had to take circuitous routes to reach their homes.

Fortunately, passengers travelling by the evening train from the city on the Lough Swilly line were able to use the omnibuses, which on the way to the station had to plough through water which reached to the floors of the vehicles. At the station the travellers were obliged to wade knee-deep to reach the platform. One lady who would not venture from the omnibus was carried by two men into the station.

There was also witnessed the extraordinary spectacle of a perambulator containing a baby floating in the street. A boy who was in charge of it was caught in the waterspout, and was unable to reach his parents' house, and when he sought refuge the perambulator floated away.

Streets in the neighbourhood of the Foyle presented the appearance of a river, and here as well as in other parts of the city the ground floors of the houses were flooded.

In one draper's shop much damage was done to stock stored on the floor. The bursting of a sewer resulted in the flooding of portion of a warehouse, where many bags of sugar were destroyed. The damage is estimated at £500.

The torrential downpour, which was preceded by a brief heat wave, swept gravel and stones off the streets on the higher levels, and accumulated them in large heaps in the lower parts of the city.

In the Duncreggan district water swept down the hillside in such torrents that at one point it looked like a waterfall.

CURRAGH HAILSTORM.

A fierce hailstorm swept over the Curragh plain and Newbridge yesterday.

Beginning about 11 o'clock, it continued at intervals until 2 o'clock.

THUNDERSTORM IN QUEEN'S COUNTY.

A very severe thunderstorm raged over a large area in Leix yesterday afternoon, accompanied by a storm of rain and hail. It is feared that serious damage has been caused to corn and potato crops by the hailstorm, which was of great severity.

HAIL AND RAIN.

At about four o'clock Armagh was visited by a torrential storm of hail and rain, accompanied by thunder and lightning. Half an hour afterwards there was a spell of brilliant sunshine.

FUEL SUPPLY IN DANGER.

Abnormal weather prevails in the Glen district of County Limerick, and the crops are in a precarious condition. Turf, which was cut early in May, is still lying in the bogs.

UNCUT HAY CROP.

Owing to the continual wet weather farmers in the Thomastown district of County Kilkenny are unable to cut their first crop of hay, which is now rotting near the ground. On wet land it is feared that the crop will be completely lost unless there is an immediate improvement in the weather.

TRADE REVIVAL.

MR. SIDNEY WEBB HOPES FOR "A REAL RECOVERY."

Mr. Sidney Webb, President of the Board of Trade, addressing the Manchester Chamber of Commerce yesterday, described the state of trade as one of "quiet expectancy."

There were distinct signs here and there, he said, of a genuine revival of business and prosperity, which, he believed, would lead at no distant date to a real recovery of pre-war activity and prosperity all over the world.

That depended on two things—the growth of the peace feeling throughout the world and on the weather, an important factor in regard to the American cotton crop. They had considerable hopes of the Sudan from the cotton point of view, and the Government would take care that the progress made there would not be jeopardised by any change demanded in any quarter.

ELEMENTARY SCHOOL TEACHERS.

SALARIES IN NORTHERN IRELAND.

The Minister of Education for Northern Ireland (Lord Londonderry) has appointed the following Departmental Committee on the salaries of teachers in public elementary schools in Northern Ireland:—Mr. L. A. Bullwinkle, Mrs. Dehra Chichester, M.P.; Mr. Thompson Donald, M.P.; Mr. James A. Duff, M.P.; Mr. G. C. Duggan, Mr. D. Frizzell, Mr. W. Haslett, Mr. R. J. McKee, M.P.; Mr. J. E. McNelis, Mr. J. S. Smyth, Mr. A. N. Bonaparte Wyse, and Mr. J. Yates.

The Committee is to take into consideration the rates of salary and other grants at present payable to teachers of public elementary schools in Northern Ireland from the Parliamentary Vote and other sources; and also the regulations of the Ministry of Education governing such payments, and to consider the question of sums from salaries as a contribution in aid of superannuation payments; to make recommendations in regard to the changes, if any, which can be made therein, and the date or dates from which such changes should have effect. Mr. R. J. McKeown, M.P., is to be Chairman, and Mr. T. E. Brown, Secretary, of the Committee.

COMPENSATION AWARD.

BURNING OF ROXBOROUGH.

At Clonmel Quarter Sessions, before Judge Sealy, K.C., Mrs. Esther Boyle claimed £10,000 for the burning of her residence, Roxborough, near Clonmel, and its contents, on May 7th, 1923, by Republicans. The case for the applicant was that two of her brothers served with the British forces in the Great War, and then came to live at Roxborough, one of them becoming identified with the Republicans. On the night of May 7th armed and masked men came and ordered Mrs. Boyle, her daughters, and her brothers out of bed, into the yard, and burned the whole place and its contents. It was suggested for the opposition that Rosborough was used as Republican headquarters, that Messrs. de Valera and Dan Breen had stayed there, and that Mrs. Doyle sympathised with the Republicans.

The Judge held that there was no direct evidence that Mrs. Boyle was an active sympathiser with the Republicans, although there was a suspicion, but that was not sufficient to act upon. He awarded £2,900.

AMERICAN FLIERS IN INDIA.

The American world flyers have arrived at Karachi (the chief port of the Punjab, close to the frontier of Beluchistan).

REICHSTAG BOMBS.

COMMUNIST PARTY'S PROTEST.

IRISH TIMES FOREIGN SERVICE.

FROM OUR OWN CORRESPONDENT.

BERLIN, Friday.

The rooms occupied by the Communist Party in the Reichstag and the Prussian Landtag buildings were subjected to a close search this morning by the German political police. It is reported that a large number of detonators, several hand grenades, and a Mauser pistol, with a supply of ammunition, were found.

The searches were carried out on the strength of information which had reached the examining magistrate, who is investigating charges against members of the German Communist Party, who are suspected of high treason, and of forming a political "murder organisation."

The Executive of the Communist Party protested to the President of the Reichstag immediately after the search, demanding that the material removed should be handed over to the Standing Committee of the Reichstag.

FRONTIER CLASH.

BELGRADE EXCITED BY NEW INCIDENTS.

IRISH TIMES FOREIGN SERVICE.

FROM OUR OWN CORRESPONDENT.

VIENNA, Friday.

A third clash between Italian and Jugo-Slavian patrols within the last few days, which resulted in the death of two Serbian Customs officials, has created a serious situation between Belgrade and Rome.

The explanation offered is that the Italians believe that the Serbs were on Italian territory. Last week two Jugo-Slavian railway officials were killed by Fascisti on Jugo-Slavian territory at Rakik, near the Italian frontier. It is believed that Belgrade protests may take a more serious form than mere diplomatic exchanges with the Mussolini Government.

Belgrade reports to-night that the officer of the gendarmerie was killed while leading a Jugo-Slav Commission to a place appointed on the frontier to join an Italian Commission for a joint investigation of the two previous clashes in the neighbourhood of Poddrodd.

The Jugo-Slav Cabinet held a long meeting this morning without reaching any decision as to what steps should be taken. Later the Premier received the Italian Minister. The population at Belgrade are dangerously excited, and embittered by the continuous attacks along the border, which have not ceased, despite assurances of friendship from Rome.

The Jugo-Slav Investigation Commission returned to Sorvica, where the members are awaiting further instructions.

ADVENTURES OF A "SHEEP DEALER."

TWO OMAGH BANKS SWINDLED.

An adventurer, who represented himself to be a sheep dealer on a large scale, is reported to have obtained between two and three hundred pounds from the Omagh branches of the Bank of Ireland and the Northern Bank during the present week.

Wednesday last was show day in the town. The adventurer, a tall man, of about 40 years, with sallow complexion, dark moustache, and wearing glasses, entered the Northern Bank and produced some rolls of bank notes, which the officials counted. He said that he was about to commence business in the district.

It was suggested that he should open an account, but he explained that as he expected to do a very large business within the next few days he probably would need all his ready money. He produced a cheque for £350, drawn on the Royal Bank, Bray, and lodged it to his credit. Then he presented a cheque for £100, which purported to have been signed and stamped by the manager of the Ulster Bank, Kingstown, and got cash for it, together with £40 for a "Money Order," which had been marked payable at Derry.

At the Bank of Ireland he went through a similar performance. When lodging the cheque for £100, however, he took only £70 in cash. He also cashed a Money Order for £40.

When the cheque for £350 lodged in the Northern Bank arrived at the Royal Bank, Bray, on Thursday, it was found to be a forgery. The Civic Guards telegraphed to Omagh to have the enterprising "sheep dealer" arrested, and sent on a list of half-a-dozen names by which he had been known.

Inquiries showed that the cheque on the Ulster Bank, Kingstown, also was a forgery, together with the bank stamps which it bore.

The adventurer, in the meantime, had left the district.

SEPARATION AND MAINTENANCE.

LIVELY INTERLUDES.

FROM OUR PARLIAMENTARY CORRESPONDENT.

WESTMINSTER, Friday.

Friday afternoons at Westminster seem to have been selected for the discussion of sex problems. Divorce and legitimacy have had their turn.

To-day the question of separation and maintenance orders cropped up on the report of Sir Robert Newman's Summary Jurisdiction (Maintenance and Separation) Bill, on Clause 2, which provides that when a husband has compelled his wife to submit herself to "a life of immorality," she may apply for separation and maintenance, and, further, that where, in the opinion of the Court, he has been guilty of conduct conducive to such a result, he shall be deemed to have compelled her.

It was largely a lawyer's debate, but Lady Astor at times enlivened it with pertinent observations. In moving to omit the second part of Clause 2, Sir Malcolm Macnaghten contended that it was too vague and ambiguous. He cited the case of Queen Guinevere, and observed that there were people who held that the misconduct of the Queen was due to the immaculate perfection of her husband. If the clause stood unaltered, it might well be held that a perfect husband had been guilty of such conduct as to bring him within its provisions.

Colonel Wedgwood opposed the amendment, and then followed a long, legal argument, in which it was contended that the section did not afford sufficient guidance to the judicial authorities who would be called upon to administer it. The promoters of the bill refused to give way, and in the end the amendment was negatived.

Mr. Willison next moved a proviso that a separation order should not be enforceable whilst the wife continued to reside with the husband. Colonel Wedgwood was disposed to accept this, but Mr. Cassels pointed out the danger of it. A woman would be able to obtain an order, and hold it over her husband's head, whilst she still continued to live with him.

Lady Astor considered this a good thing.

Mr. Cassels—There will be nothing to prevent the wife from returning from the court to her husband, and having the order framed and hung over the mantelpiece. A further interruption and a gesture from Lady Astor led Mr. Cassels to remark, "I don't know whether the noble lady is shaking her fist at me, but I am content to know that she cannot obtain a separation order against me." There was loud laughter, and a protest from Lady Astor: "It looks bad in print to say that I sat in the House of Commons shaking my fist. I hardly raised my finger." The Speaker intervened, and advised Lady Astor to appreciate a little humour, an observation which was supplemented by Mr. Cassels, who said that it was a lack of humour that led to so many applications for separation orders. The amendment was passed.

This concluded the Report stage, and the third reading was agreed to, Colonel Wedgwood intimating that the Government would now take charge of the measure.

THE LONDON CONFERENCE.

FRENCH OUTBURST.

BRITISH INVITATION ATTACKED.

FROM OUR DIPLOMATIC CORRESPONDENT.

LONDON, Friday.

A storm has burst over the invitations to the London Conference on July 16. Briefly, the British Foreign Office is charged with having acted in a manner contrary to what had been decided at Chequers; with having inserted in the invitations suggestions amounting to a suppression of the authority of the Reparations Commission, and, incidentally, with having failed to send a formal invitation to the Quai d'Orsay.

For the language in which these charges are formulated and developed in the Paris papers there is certainly no justification. It is perfectly true that no written invitation was forwarded to France. That is because the London Conference was agreed upon by the French and British Premiers jointly, it being left to the latter to invite the other participant States.

The actual terms that the Conference invitations is not available, but it may be stated that the British communication, which was conveyed through the British diplomatic representatives in the various capitals, fell into four parts:

1—An invitation to be represented in London on July 16.

2—A statement that the Conference would discuss the Dawes Scheme.

3—An account of the Chequers conversations.

4—A recital of the British views regarding the subjects of discussion.

It is to 3 and 4 that the French take such violent exception, thought it is difficult to understand why. Both parties at Chequers were tacitly pledged to keep their Allies fully informed of what transpired, and M. Herriot went to Brussels immediately for that one particular purpose.

The views embodied in Part 4 of the invitation are said in France to include a suggestion that a Protocol should be signed by all the interested Powers (i.e., by Germany also), whereby (a) the Allies should agree not again to apply sanctions unless Germany should be guilty of a grave violation of her engagements; (b) any such violation in the future should be examined by a new body, independent of the Reparations Commission.

There is not the slightest ground for suggesting that Britain is desirous of suppressing the Reparations Commission. That body, if the British views were adopted, would continue to deal with violations of the Peace Treaty, but a new organ to deal with violations of the Dawes scheme is, in fact, proposed by Britain, for the reason that the Dawes scheme, in certain points, imposes upon Germany obligations which were not contemplated by the Peace Treaty.

DOMINIONS INVITED.

MR. MACDONALD'S EXPLANATION TO FRENCH PREMIER.

PARIS, Friday.

M. Herriot has sent a Note to Great Britain, stating that the French Government does not consider itself bound by the British suggestions accompanying the invitations to the forthcoming Conference in London.

Sir Eyre Crowe this evening presented a Note to the French Premier, in response to a wire from M. Herriot to Mr. Ramsay Macdonald, expressing surprise that such a protocol had been added to the invitation addressed to the Powers. The Note stated that the British Memorandum, which had excited so much discussion in French circles, was only an exposition of the British views, and that the Conference would be absolutely free to make its own decisions regarding the questions put forward.

At the same time Sir Eyre Crowe announced that the same protocol had been sent with an invitation to the Dominions, which, therefore, it would seem, are to take part in the Conference.—(Reuter.)

OTTAWA, Friday.

In the Dominion House of Commons to-day, Mr. Mackenzie King, the Prime Minister, said that the Government had received an invitation from London to send a representative to a preliminary conference in London to decide on the question of representation, but Canada had not yet received any invitation to send a representative to the Inter-Allied Conference itself. The Government (added the Prime Minister) were now considering the choice of a representative to attend the preliminary conference.—(Reuter.)

TO-DAY'S LONDON PAPERS.

BETTER ATMOSPHERE IN FRANCE.

The stir created in the French Press by the publication of the somewhat exaggerated version of the Memorandum sent to the Allies by Mr. Macdonald on the subject of the coming London Conference shows some signs of subsiding, states *The Times*. It is now generally realised that the proposals contained therein are not binding upon any country, not even Great Britain. It is understood that there have been some communications between the Foreign Office and the Quai D'Orsay upon the matter, and a better atmosphere prevails. M. Herriot is believed to have made it clear that the French Government does not hold itself bound in any way by the proposals, and reserves to itself the right to make counter proposals.

The position now is that formal invitations to attend a conference in London on July 16 have been sent to, and accepted by, Belgium, Italy and Japan. A separate invitation was sent to the United States Government, which proposes to send observers. With the invitations to the various Allies was also sent a memorandum announcing Mr. Macdonald's view of the conditions in which the Conference should be held. This memorandum was also sent to Berlin, but for the information of the British Ambassador only, not for communication to the German Government, which has not been invited to attend the Conference.

ROMAN URDU FOR INDIAN ARMY.

Another example of how the military lead the way in educating Indians is revealed by the issue of an Army Order prescribing the use of *Urdu* as the *lingua franca* of the Indian Army, states *The Times* Simla Correspondent in a message yesterday. It will be standardised as for school education, and the common script is to be Roman *Urdu*. Every soldier in future will receive systematic colloquial instruction in *Urdu* from the day that he joins, whether he be literate in his own vernacular or not.

The result of the adoption of this policy will be that in less than three years' time the provision of training manuals in the various vernacular scripts will cease, and only English and Roman *Urdu* will be used.

DEMOCRATS KEEP ON VOTING.

IRISH TIMES FOREIGN SERVICE.

FROM OUR OWN CORRESPONDENT.

NEW YORK, Friday.

The Democratic Convention to-day entered upon its fifteenth session, but the final choice of a Presidential candidate to oppose Mr. Coolidge seems as remote as ever. No fewer than sixty-five ballots had been taken up to this afternoon, when the relative positions of Mr. McAdoo and Governor Smith remained unaltered.

The result of the latest roll call was—McAdoo, 492; Mr. Smith, 336; Davis, 71. In order to find a way out of the deadlock, both Mr. Ralston and Mr. Cox have withdrawn from the contest. The rivalry between the supporters of Mr. McAdoo and Governor Smith has, however, become more bitter, and a compromise seems out of the question.

So hopeless is the prospect of agreement that there is talk of adjourning the Convention and holding it in a more impartial atmosphere in Washington.

CREAMERY MILK TO BE PASTEURISED.

IMPORTANT CLAUSE IN DAIRY BILL.

NATIONAL BRAND.

IMPROVING IRISH BUTTER FOR EXPORT.

Pasteurisation of milk and cream is to be made compulsory in all creameries. That is the effect of the first important amendment to the Dairy Produce Bill accepted by the special Committee of the Dail yesterday.

Mr. P. J. Egan moved to empower the Minister to make regulations requiring that all or any of the premises registered on the registry of creameries or on the register of cream separating stations shall be equipped with pasteurising plant, and "may by such regulations prescribe the nature, type, and construction of such plant, and the mode and manner in all respects of pasteurising milk and cream."

Mr. Johnson said that he was against the idea contained in the concluding part of the amendment giving such wide powers to the Ministry to prescribe the particular type of plant to be used. This might lead to very serious abuse.

Mr. Dalton told of an inspector who insisted on a certain plant for a creamery, which contended that another much cheaper plant was just as effective. It subsequently transpired that the inspector was receiving a commission from the proprietors of the plant that he insisted on.

AMENDMENT TOO WIDE.

The Minister for Agriculture and Lands said that the powers given by the amendment could be abused, but it was essential that the Ministry should be in a position to say to any creamery that its methods of making butter were out of date, and that they should be able to insist on the use of proper machinery. He was afraid that, by giving the power to prescribe the type of pasteurising plant to be used, they were opening the door to a Department to go too far if they were so minded. He thought, in the dilemma, that they might define what pasteurisation is, and deal with the difficulty from that.

Mr. Johnson said that there was a great danger, if the amendment as it stood became part of the bill, that pressure would be brought to bear on the Ministry to make the type of that now generally in use the standard type. Any new idea in pasteurisation might be ruled out by this pressure, because its adoption would require new capital expenditure.

THE NATIONAL BRAND.

Mr. Baxter said that it was going too far to give such powers to any Ministry or to any Government.

Mr. Milroy said that the order would put many creameries out of business.

Mr. Heffernan said that he believed that it was possible to make good butter without pasteurisation.

The Minister said that there must be pasteurisation in creameries that wish to earn the national brand, and in a short time necessity would compel pasteurisation, even in creameries that had not the brand. He was told that the cost of a plant for a creamery would not be more than £150. If they were to improve the general quality of butter they must have power to compel every creamery to have the machinery necessary to remove the germs from the milk.

Mr. Milroy made the point that in some places pasteurisation would entail the provision of a costly water supply.

Mr. Johnson submitted an amendment to the amendment to make the concluding portion read "and may by such regulations prescribe the mode and manner in all respects of pasteurising milk and cream." This, he said, removed the objection that the Ministry might prescribe any particular type of plant.

The Minister accepted this alteration.

THE MARKET VALUE.

Mr. Johnson said that the amendment did not compel the Ministry to make those regulations immediately, but he hoped that they would be made at an early stage of the operation of the Act. The chief argument in favour of the bill was that it would enable Irish creamery butter to go into the market with the keeping qualites, and the regular quality of the Danish or New Zealand. By the amendment the creamery without a pasteurising plant would no longer be allowed to sell its butter as creamery butter. The term Irish creamery butter should have a certain recognised marketable value. If they allowed to be sent into the market pasteurised butter and unpasteurised butter the market value of all Irish creamery butter would be lowered.

Mr. Baxter said that he took it that the Minister would exercise discretion in those regulations.

Mr. Heffernan again objected to the wide powers given to the Ministry, and said that people had learned in the past to be afraid of powers given to departments.

FUTURE OF THE INDUSTRY.

The Minister said that it was important to tone up the general standard of Irish creameries. Milk bacteriologically pure could only be secured in one way—by pasteurisation. If experience showed that it was necessary to have pasteurising plant in every creamery, they should be in the position to put it into force. They could not risk the future of their butter industry, no matter what might be the cost to individual creameries. The regulations would be laid on the tables of the Oireachtas. To reject the amendment would be to ruin the bill.

Mr. Heffernan said that, after the arguments of the Minister, he would withdraw his opposition, and the amendment as amended on Mr. Johnson's suggestion was approved.

POSTAL WORKERS' CLAIMS.

DEMAND FOR ARBITRATION.

The postal, telegraph, and telephone clerks of Northern Ireland, who are members of the Post Office Clerks' Association, met in Belfast last night—Mr. George B. Hanna, K.C., M.P., presiding.

Miss D. Horsley, Secretary of the National Federation of Postal and Telegraph Workers, said that it was quite new for a Labour Postmaster-General to turn down a salaries claim. One expected different treatment from a former trade union leader. The Government was bound in the end to pay attention to their demand.

The following resolution was passed unanimously:—"Having heard correspondence between the Association's Executive, on the one hand, and the British Postmaster-General and the Ulster Prime Minister, on the other, we strongly condemn the action of both Governments in refusing to deal with the salaries' claim, or discuss it with the staffs' representatives; and we call upon the respective Governments to immediately agree to submission of matters in dispute to a Board of Arbitration."

It was also resolved, in the event of the non-acceptance of the Association's proposal, to call upon the Executive to summon a special delegate conference to decide what further steps, constitutional or otherwise, should be taken.

TO-DAY'S INDEX

	Page.
LEADING ARTICLES:	
France and Britain	6
The Farmer's Need	6
The Medical Register	6
New Lamps for Old	6
GENERAL:	
Adventures of a "Sheep Dealer"	8
Broadcasting Programmes	8
Central Criminal Court	8
Creamery Milk to be Pasteurised	7
Drop in Northern Revenue	7
Dublin, Belfast and the Provinces	8
Greater Dublin	6
Imperial Parliament	9
Lawn Tennis	7
Not a Retiring Premier	7
Position of Irish Doctors	7
Railway Cashier Robbed	7
Reichstab Bombs	8
Services and Anthems	8
The London Conference	7
The Trade Loans Bill	7
Wintry July	7
LETTERS TO THE EDITOR:	
The Licensing Bill	8
The Free State and Germany	8
Culverts	8
Compulsory Irish	8
FINANCIAL NEWS	10
MARKET REPORTS	5
SPORTING NEWS	4-5

FREE STATE PARLIAMENT.

(Continued from Page 7, Column 2.)

House not to agree to the second reading. He hoped that the Minister would realise that when he asked the Dail to pass an Intermediate Education Bill he should present a constructive and not a merely repealing measure.

POLICY OF OBSCURANTISM.

Mr. E. H. Alton also opposed the second reading, and said that on Thursday night Mr. Johnson had tried to tempt the Minister into a statement as to his general educational policy. In the bill the House got the first real indication of what that policy was. It was a policy of obscurantism, a terrible specimen of legislation by reference. Who would believe that the repeal of Section 2 of the Act of 1914, which looked so little on the paper, would mean so very much?

The secondary teachers had been an orphan child in Ireland, where they had always been kicked and shown the door. They had very few friends, but, largely by their own efforts, they had got their rights recognised. They had got a charter, a very small charter indeed, and the first Act of an Irish Minister for Education was to repeal that charter. He had heard of giving a stone instead of bread, but now the bread was to be taken from the teachers without even a stone being given in its place.

He was not in favour of revolutionary methods in education, and he would support the Minister's statement that in educational matters they should move slowly. He wanted, however, to move forward slowly. The bill was moving backwards rapidly. It was going back to the dark ages. He would not agree to the repeal of Section 2 until he knew that the secondary teachers would get something at least as good as the section gave them.

Mr. Hewat said that the bill was put forward without any reasonable explanation of its meaning. If it had not been for Deputy O'Connell they would have known no more about it than the man in the moon.

General Mulcahy said that the Minister had not made clear what was the immediate necessity for repealing those enactments, and he hoped that he would let them know the necessity for bringing forward a bill of that nature.

THE SYSTEM'S VICES.

Professor Magennis said that the Minister in introducing the Education Bill spoke of it as revolutionary. It was revolutionary.

He was quite willing to admit that the examination system had its vices; it lent itself to cramming, and schools were anxious to secure as much of the result fees as they could, thereby injuring the boys for life and defrauding their parents. He saw advantages in a mixed system of part inspection and part examination. There were qualities of character that could be developed in a student by preparation for an examination, and it was largely because written examinations took no account of the educational element that they were to be condemned.

As regarded the Birrell Grant, he asked whether Deputy O'Connell was correct in saying that if this section of the Act, 1914, was repealed as proposed, then the rules must fall. Were they to suppose that the advantages which accrued to the schools and the teachers under a British statute would cease to be theirs if a section of that statute were repealed, and they would be left to the sole control of the Minister of Education? He wanted it to be understood that there was an educational policy that had the approval of the House.

Mr. E. H. Alton—What is it, sir?

Professor Magennis said that so far as that measure was concerned it had been explained by the Minister. The bill was intended to clear the way to pursue a policy with which I did not entirely agree in respect of the written examinations. If Deputies objected to the Ministers' taking the requisite steps to put into execution the very policy that they had approved, it showed s... e inconsistency.

Mr. O'Connell said that his point was that the repeal of Section 2 was not necessary to carry out that policy.

A PROTEST.

Professor Magennis said that he merely took his stand against the supposition that it was the deliberate policy of the Minister of Education and the Government to do a grievous wrong to secondary teachers.

Mr. Alton—I do protest against that. I distinctly stated that I had the greatest confidence in the liberality of the Minister's policy. Deputy Magennis has no right to suggest that any Deputy has any other idea.

Professor Magennis said that there was no attack intended or being made.

Professor Thrift said that there was the insinuation of motives.

Professor Magennis said that he had no desire to insinuate motives. There was no ground, he contended, for mistrust. The bill was not a complete Secondary Education Bill. If the repeal of the Section 2 of the 1914 Act would have the results suspected by Deputy O'Connell he would oppose it as strongly and as obstinately as anybody. Everybody knew that the difficulty in the matter was that the secondary teachers were not in the same position as primary teachers. The secondary schools were private property, and it was most essential to remember that secondary teachers were in private employment, and that created a legal difficulty in providing pensions for them. Grants were payable unless these schools conformed to certain requirements. That was the efficacy of the rules. That was the charter for the lay teachers.

NOT DESTRUCTIVE.

Dr. MacNeill, Minister of Education, said that a system which brought children into one class and into competition annually was a crazy system. The bill was not destructive, but constructive. It moved the restrictions placed by previous Acts upon the Intermediate education authorities with regard to the distribution of Intermediate grants.

The Act of 1914 provided that a sum of £40,000 would be available as a separate grant. If that section remained unrepealed the £40,000 would have to remain in future. He held that the effect of the bill was to consolidate that £40,000 with the rest of the funds. In doing that it consolidated any condition attaching to the expenditure of that £40,000 intact.

Professor Thrift asked where the £40,000 would be if the section were taken away.

The Minister said that it was inconceivable that any person carrying the responsibility which he did, and having cognisance of the rules, should approach that matter with the idea of getting rid of those rules in a subterraneous way. Responsibility for maintaining those rules remained as fully as it existed before this proposal was brought forward. He would not permit regulations favouring secondary teachers to be impaired much less done away with by mere implications.

"It will smooth the way," he added, "if I undertake that before the bill passes its next stage I shall endeavour to have it made completely clear whether this would mean depriving secondary teachers of the advantage of the rules. If it is shown to me that there is any such danger I undertake to remove that danger. It has never been the intention of the Ministry to invade or diminish in any way the position which has been created with public approval for the body of secondary teachers, on whose behalf several deputies have levelled their artillery at me to-day.

The second reading was agreed to, and the next stage was fixed for next Wednesday.

OFFICIALS' COMPENSATION.

President Cosgrave moved the second reading of the Local Officers Compensation (War Period) Bill, 1924, the object of which is to make special provision for the payment of compensation to certain former officers of local authorities who were removed from, or otherwise ceased to hold, office during 1919, 1920 and 1921.

The motion was agreed to, and the next stage was fixed for Tuesday next.

The second reading of the Military Service Pensions Bill, 1924, was also passed.

CUSTOMS WATCHERS.

Mr. Alfred Byrne asked the Minister for Finance if he was aware that a number of Customs watchers at the North Wall were under notice of dismissal; and as there was increased work in their department whether he would see that the notice was withdrawn.

President Cosgrave stated that the men who had received notice were casual extra men, employed on a daily basis. In pursuance of the definite policy of the Government to give as much employment as possible to ex-members of the Army, any staff required in that grade would be recruited from such men. He regretted that he was not prepared to cause the notice of discharge to be withdrawn.

At the motion for the adjournment Mr. Byrne discussed the matter further. He said that the reply of the President to his question was inconsistent. He agreed that where additional men were wanted in the Government service men disbanded from the National Army should get the opportunity of competing for the positions. But men with service from twelve months to two years, married men with families, should not be dismissed from employment to make vacancies for ex-service men.

The matter was a serious one, for there were between 1,000 and 1,200 temporary employés of the Government, some with service up to 20 years. Among those there was great fear that the Government, in order to smooth over its present difficulties with a certain class, would get rid of them by degrees in batches of a dozen at a time.

Mr. Davin supported Mr. Byrne.

Major Cooper said that the whole question of temporary employment in the Government service, now in a chaotic state, should be considered by a departmental committee or some other body. He would consider it an injustice that men who were too old or unfit to join the National Army should be dismissed to make room for ex-Service men.

Mr. McGrath said that he had in the past drawn attention to ex-British soldiers with pensions, some as much as £120 a year, being kept in Government employment at salaries of £5 and £6 a week.

President Cosgrave said that the case had been very much exaggerated by Deputy Byrne, while Deputy McGrath's statement was extraordinary exaggeration. As usual, the statement was made generally that all those men were married men with families. Eighteen men were appointed at the North Wall, on a day-to-day engagement, fifteen months ago. Their employment was temporary, and it was now desired to give those jobs to men who had served the country in the hour of danger. It was the right of those men to demand such jobs. There were ex-National Army men with wives and families looking for work. He came across this week one such case where they were actually starving. The intention was to give preference to ex-Army men in all Government employment. That was the policy of the Government.

In reply to other questions, the President said the matters they covered were not raised on the adjournment motion.

At 4.20 the House adjourned until 3 p.m. on Monday next.

QUESTIONS IN THE DAIL.

NATIONAL HEALTH INSURANCE INQUIRY.

Mr. Burke, Minister for Local Government and Public Health, in reply to Mr. Johnson, said that a Committee of Inquiry—not a Commission—into the working of the Insurance Act in the Saorstat had been appointed. The terms of reference were:—

(1) To inquire into, and report on, the advisability of the continued maintenance of the system of National Health Insurance in its present form, and to make any recommendations which the Committee considered proper in that connection.

(2) To consider whether it is desirable to institute a system of medical treatment on a contributory basis, and, if so, to advise as to the form which such system should take; and

(3) To examine and report on the question whether the medical services at present assisted or maintained out of State or local funds could be improved as respects efficiency and economy, and, if so, in what manner, due regard being had to any recommendations made under the preceding paragraph.

The Committee is mainly departmental. The Chairman was Deputy Professor Magennis. The other members were:—A representative from the Department of Finance, two from the National Health Insurance Commission, two from the Local Government Department, one from the Actuarial Department. Dr. Rowlett and the Very Rev. Canon McHugh, P.P. had also been nominated. It was not proposed to invite any organisation to act on the Committee.

Mr. Johnson complained that no one affected by the Insurance was to be represented on the Committee.

Mr. Burke replied that a considerable number of interests were involved, and it was considered better to set up a committee that would take a broad view of the whole situation. Dr. Rowlette had taken an active part in the Irish Public Health Council, and Canon McHugh had special knowledge of the working of the Act in rural districts.

ADVANCES TO FARMERS.

Mr. G. Woulfe asked the Minister for Finance if he would consider the advisability of placing funds in the hands of the Board of Works to enable farmers to borrow money at a low rate of interest for drainage and other improvements on their lands.

President Cosgrave, in reply, said that advances of the kind referred to were made from the Local Loan Fund, and reference to the estimates would show that provision to the extent of £107,000 was being made in the current year as a grant-in-aid to the fund, to make such advances.

Mr. Woulfe asked what would be the rate of interest.

President Cosgrave said that he was afraid he had not any information on that subject, but he supposed that the extra cost of interest that the Government would have to pay would have a bearing on the rate of interest charged. He did not think that it would be possible to make issues from this fund at pre-war rate of interest, but he would undertake to make inquiries.

LEAGUE OF NATIONS ASSEMBLY.

In reply to Major Cooper, Mr. Desmond Fitzgerald, Minister for External Affairs, said that he was not in a position to give the names of delegates who would represent the Saorstat at the Assembly of the League of Nations in December. He hoped to be able to do so before the rising of the House.

EX-SOLDIERS' GRIEVANCES.

President Cosgrave, in reply to Mr. P. Hogan (Clare), said that since 31st March last, except in a limited number of special cases, the grant of 28 days' leave, with pay and certain allowances, had not been made to soldiers about to be discharged. That grant was properly authorised only while general demobilisation, which ceased about the date mentioned, was in progress. Subsequently—except in the special cases referred to—soldiers who had taken their discharges had done so in the ordinary way on completion of service. He was, however, considering the advisability of issuing grants in such cases on a smaller scale than formerly.

As regarded additional pay for soldiers employed as clerks and storemen, only men specially competent received extra pay.

Defence Order No. 30 did not authorise the grant of any leave, but a General Routine Order dated 24th November, 1923, did so in the cases of soldiers who presented themselves for reattestation. The grant was withdrawn on 4th March last by Defence Order No. 45, which sanctioned the issue of a bounty of £3 instead of leave, but only to soldiers who reattested prior to 31st March. The deputy would find that most, if not all, of the complaints he had in mind were not justified.

MR. BIRMINGHAM PROTESTS.

Mr. Birmingham, Irish Secretary of the National Union of Railwaymen, has addressed a letter to the newspapers, in which he writes:—"On behalf of my organisation and in defence of the members of my Union, I beg leave to enter my protest against the untrue and unjust statement of the State prosecuting counsel, in which he referred inferentially to the members of my Union as a 'file of thieves.'" He adds that the accused in the case had no connection with the Union, but that many members of it were indignant at the remarks of counsel in Court.

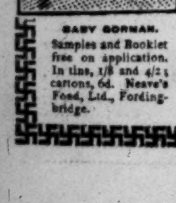

"THE IRISH MOTHER'S FRIEND"

"I enclose photo of my Baby Boy, aged 6 months. He has been fed on *Neave's Food* from birth and I find it very satisfactory. He is cutting his third tooth and is healthy, strong and very contented. I shall be pleased to recommend *Neave's Food* to any mother."
—*Mrs. Gorman of Belfast.*

BABY GORMAN.

"This is an excellent food."
Sir Charles Cameron, C.B., M.D., late Chief Medical Officer of Health, Dublin.

Samples and Booklet free on application. In tins, 1/8 and 4/2; cartons, 6d. Neave's Food, Ltd., Fordingbridge.

NEARLY A CENTURY'S REPUTATION.

Babies thrive on Neave's The safe Food

W. H. CO.

CENTRAL CRIMINAL COURT.

ROBBERY AND POLITICS.

At the Central Criminal Court, Dublin, yesterday, James Lennon, in whose case on Thursday a jury disagreed, was put forward for re-trial on a charge of having "held up" and robbed Martin Barrett and Christopher Hewitt of £143, the property of the Bank of Ireland, Bagenalstown, County Carlow, on the 22nd of May, 1922.

Mr. Carrigan, K.C., and Mr. Dudley White, K.C. (instructed by the State Solicitor) prosecuted.

Mr. Comyn, K.C., and Mr. J. Comyn (instructed by Mr. O. hUadhaigh) defended accused.

The evidence given on Thursday was repeated.

Mr. Comyn, in addressing the jury, said that there was nothing to suggest or sustain the legal basis of a charge that the accused had done anything with the intention of removing "permanently" the property of the bank. The jury had the right to acquit the prisoner.

His Lordship—They have if they disbelieve the witnesses.

Mr. Comyn—If the jury are merely to register the view of the Minister, or of the prosecution, there is no use in the function of a jury.

His Lordship—The jury, by their oaths, must act on the evidence.

Mr. Comyn—In the view of Mr. Birrell——

His Lordship—I don't care about Mr. Birrell. (Laughter.) He was a politician.

Mr. Carrigan said that it was a strange and astounding thing for one wearing the costume of His Majesty's Counsel to put forward such pernicious views as they had had addressed to them. If, instead of a bank robbery, the prisoner had received from the "Officer Commanding" the death warrant of the manager of the bank, to be logical he should make the same answer as he did in this particular case. The thing was preposterous and unheard of, and it was for juries to try such a case under an experienced and impartial judge, and under the new dispensation, loyally, truthfully, and fearlessly. It was only thus that prosperity would be restored and civilisation sustained. Who ever heard of a country being regenerated by letting loose hordes of men, some of them, no doubt, actuated by wild and unreasoning enthusiasm, to commit ravages and crimes in the name of some pernicious doctrine?

His Lordship, charging the jury, asked what on earth had the robbery of a bank or of individuals to do with politics. He added that if the accused had an order from the Governor-General, and counter-signed by the President of the State, to give him authority to take the bank's money it would be no answer in point of law.

The jury found the prisoner guilty, and recommended him to mercy.

Prisoner—"I require no mercy. Up the Republic."

His Lordship—Put him back. I will send the recommendation to the Governor-General.

CIVIC GUARDS ROBBED.

John Dempsey, Andrew McCarthy and Patrick O'Donovan were charged with having, on the 27th August last, while armed, assaulted Civic Guard Michael Healy and stolen a bicycle, a cap and a truncheon, his property.

The evidence was to the effect that while Guards Healy and Smith were cycling about five miles from Skibbereen, Co. Cork, they were stopped by the accused men. One of the three who had a double-barrelled gun was ordered by one of the other two to shoot the guards. The guards' bicycles were seized, and they themselves were taken into a field and ordered to strip and hand over their uniforms. They refused. They were asked if they would prefer being blindfolded before being shot. To this they replied that they would not. The accused then forcibly removed their batons, whistles and caps and locked them up in a cowshed. They ordered them to strip within half an hour, and they robbed Guard Healy of a fountain pen and Guard Smith of eighteen pence. The guards were kept in the shed until ten o'clock that night.

The defence was an *alibi*. Evidence was given to the effect that the three accused men could not have been present at the "hold up" and robbery of the Civic Guards, as they were then engaged in farm work in another part of the country.

The jury found the prisoners guilty.

Mr. Carrigan mentioned that there was another charge against the prisoners of attacking a Civic Guard and stripping him. These men, he said, were "wanted" from August till March. He would ask that a *nolle prosequi* should be entered in the last-named case.

His Lordship—If that is done I cannot take it into account when I am sentencing them.

The prisoners were put back.

REFUSAL OF JURORS TO ATTEND.

Mr. Justice O'Shaughnessy said that the Under-Sheriff had reported to him that three jurors had refused to attend because they had business to do. He directed the Sheriff to notify these jurors that he would fine them £50 each if he found that they did not attend and serve as other jurors did.

DIOCESE OF TUAM.

THE UNION OF PARISHES.

Addressing the annual meeting of the Diocesan Synod of Tuam at St. Mary's Cathedral, Tuam, on Thursday, the Bishop (the Right Rev. John Orr, D.D.) said that the smallness of the number of men preparing for Holy Orders in their Divinity School ought to be a matter of grave concern to them all. The grounds were largely financial, but there must be a want somewhere when they could not produce out of their ranks agents to carry on the Church's work.

A resolution would be before them to reduce the number of the dignitaries from seven to five, something like a due proportion to the number of clergy in the diocese. When all their unions were completed they would probably have no more than twenty clergy, so that the proportion would work out at one dignitary to every four clergy.

He recorded grateful thanks to the Primate for the help which he had given them from the Beresford Fund towards the repairs and upkeep of their churches. Many of their parishes had received substantial grants from that source, without which he did not know how, with their small resources, they could have kept their churches in a fit and proper condition.

Referring to the report on Missions and Temperance, the Bishop said that they welcomed the legislation which was at present being made by the Government.

The results of the elections were as follow:—

Diocesan Council.—Clergy—Canon Forbes, Canon White, Canon O'Connell, Canon Boland, Rev. G. R. Nixon, Rev. R. Francis, Ven. Archdeacon of Tuam, Rev. J. B. Shea. Supplementalists—Rev. J. Jackson and Rev. T. J. N. Bomford.

Lay—H. J. Concannon, Lord Kilmaine, Mr. W. E. Ruttledge, Captain H. Holmes, General Lewin, Mr. A. Eraut, Mr. H. H. C. Knox, Lord Sligo, Mr. D. G. Fitzgerald, Mr. C. C. Ormsby, Mr. R. E. Hearne, Mr. S. L. Kenny, Major Browne, Mr. J. C. Potter, Colonel Bernard, Mr. T. F. Ruttledge. Supplementalists—Sir G. Butler, Mr. R. T. Clarke, Major Handcock.

Diocesan Nominators.—Clerical—Archdeacon of Tuam, Dean of Tuam. Supplementalists—Canon Forbes and Canon O'Connell. Lay—Mr. H. J. Concannon. Supplementalists—Professor Kinkead and Lord Kilmaine.

Representatives on General Synod:—Clerical.—Archdeacon of Tuam, Canon Forbes, Dean of Tuam, Canon O'Connell, Canon Boland, Canon White, Rev. G. R. Nixton. Supplemental:—Rev. R. Francis, Rev. J. B. Shea.

Lay.—H. J. Concanon, Lord Kilmaine, Mr. C. C. Ormsby, Mr. A. Eraut, Mr. H. H. C. Knox, Professor Kinkead, Mr. D. G. Fitzgerald, Lord Sligo, Colonel O'Hara, Lord Oranmore, Mr. S. L. Kenny, Mr. C. Phibbs, General Lewin. Supplemental:—Mr. W. E. Ruttledge, Captain H. W. Holmes, and Mr. T. F. Ruttledge.

AUCTION SALES.

MESSRS. BATTERSBY AND CO.

In our auction columns to-day Messrs. Battersby and Co. announce eleven interesting lots for their sale on the 10th July, amongst them being 14 Upper Baggot street, an old and well-known victualling establishment; 2 North Frederick street, suitable for private or professional residence; 1 Desmond street, South Circular road; 90 Emmet road, Inchicore; Benmore, Greystones; profit rent of £54 13s. 4d. out of premises in Howth; 1 Beechwood road, Ranelagh; 1 Greenmount road, Terenure; 21 Hollybrook road, Clontarf; 2 Grosvenor square, Rathmines; and 55 Lansdowne road also business premises at 21 Newtown avenue, Blackrock; also 36 Brighton road, Rathgar. And for their sale on the 24th July—The Queen's Theatre, a famous old Dublin playhouse; 14 Mountshannon road.

DUBLIN AND THE PROVINCES.

DUBLIN.

INSURANCE APPOINTMENT. — Mr. Roland W. Jameson has been appointed manager of the Commercial Insurance Company of Ireland, Dame street, Dublin.

BAND PROMENADE AT BRAY.—The Bray Amusements Committee have arranged a varied programme for each Wednesday and Sunday evening during the season. To-morrow the St. James's Band will perform on the centre bandstand, augmented by the following artistes:—Miss Bessie Nicholls, operatic soprano; Mr. Harold Knight, baritone, and Mr. Thomas Kavanagh, tenor.

THE LEGGETT BYRNE DANCES.—The Saturday dances held in the Imperial Ballroom (Clerys) will, by request, be continued until further notice. The Wednesday dances in the Royal Marine Hotel are to be held every week during July and August.

IN NAVAL UNIFORM.—In the Dublin Police Courts yesterday, Edward Maloney, who appeared in naval uniform, was charged with the larceny of an overcoat worth £8 from Charles Sexton, 22 Charles street. Detective Sergeant O'Neill said that he did not believe that Maloney belonged to the Navy, but that he got the uniform from a sailor on leave. Mr. Collins granted a remand for a week.

FINES ON MOTOR DRIVERS.—Eustace B. Godfrey, 54 Middle Abbey street, was fined 30s. in the Dublin Police Courts for driving a motor car at 26.16 miles an hour. Thomas Duggan, 43 Dame street, was fined 35s. for driving a motor car at 25 miles an hour. A similar fine was imposed on Patrick Quigley, 9 Wexford street, for driving a motor cycle at 25 miles an hour. Fines for exceeding the limit were also imposed on Archibald Preston, Booterstown; N. W. Carroll, 35 Garville avenue, Rathgar; and Norman S. Hamilton, 42 Poolbeg street. John McCabe, 11 Ballsbridge avenue, was fined 40s. for being drunk while in charge of a lorry. James Keogh (16) was fined 5s. for driving McCabe's lorry without a licence.

PASSENGERS BY B. AND I. LINE, VIA LIVERPOOL.

ARRIVALS.—Rev. J. Brennan, G. Dennis, G. A. Johnson, Mrs. O. Sullivan, the Misses Higgins, Miss M. G. Walsh, N. S. Allock, J. E. Anderson, Mr and Mrs Lawless, J. Callum, Dr. J. and Mrs. Nunan, etc.

DEPARTURES.—W. R. Heaton, Gerard Black, Desmond Black, H. Hodder, G. Balliff, Capt. O'Donnell, Capt. Sharpus, A. Pollard, C. Potson, W. Brown, J. Eustace, Miss. Letham, Miss McMillan, Mr. J. Butler, Mr. and Mrs. Jermyn, the Misses Moore, D. McDonnell, W. J. Curtiss, W. Small, Mrs. Gould, Miss Gould, K. C. Thorne, J. A. Hardy, etc.

LEINSTER.

THE DEATH OF A CHILD.—Michael O'Connor and Mary Anne Kindelaun were remanded at a Special Court, in Longford yesterday, charged with the murder of a male infant, whose body was found at Lismore, Newtownforbes, early in June last.

WORK FOR THE UNEMPLOYED.—Addressing the Gorey Town Commissioners at a specially convened meeting, called to deal with unemployment in the town, Alderman R. Corish, T.D., said that he had interviewed the Minister of Finance, who promised a grant towards a suitable scheme sanctioned by them. It was proposed to start a new waterworks scheme.

MOST DANGEROUS OF QUARRELS.—Giving a decree for £20 in an action for trespass, at the Dundalk Quarter Sessions, against Michael Landy, of Clermont Park, Judge Devitt said that the defendant had interfered in that most dangerous of all quarrels—an Irish land dispute—and had gone in where angels refused to tread.

INJURED AT DUBLIN SHOW.—At the Dundalk Quarter Sessions, before Judge Devitt, Hugh Watters, of Kilkerley, claimed £200 for injuries sustained by him at Ballsbridge Show, while attending a prize bull, the property of Mr. M. V. McKevitt, Kilkerley. He was gored in the leg. The Court held that he had been paid during his injury, and that his refusal to accept light work, when offered it, put him out of Court.

CHEAP HOUSES.—The Thomastown District Council have decided to advertise for contractors for the building of two cottages in Thomastown at £200 each. If they obtain contractors at that price they propose to introduce a housing scheme for the district.

PRISONERS RELEASED AT THE CURRAGH.—Seventeen prisoners passed through Kildare from the Curragh on Monday. The majority went by rail to Dublin and the West of Ireland. They were received at Kildare by the Ladies' Committee, who look after the interests of the released prisoners.

FATAL SHOOTING ACCIDENT.—That death was caused by shock and hæmorrhage, the result of gunshot wounds accidentally self-inflicted, was the verdict of the Coroner's jury in the case of Thomas Deevey, junior, Kilminchey, Leix, whose death occurred on Thursday morning. The evidence showed that while shooting rabbits Deevey tried to force back bushes in a gap with the butt of the gun, when the charge exploded. Part of his hand was blown away and the charge entered his chest.

WEXFORD HARBOUR.—At the meeting of the Wexford Harbour Board, Mr. J. P. Reihill, local manager of the City of Cork Steam Packet Company, stated that on the reconstruction of their inspection yard in the town this month their newly-built boat, the ss. Lismore, would be available for the Wexford-Liverpool cattle and general cargo service.

CHRISTMAS NIGHT VISITORS.—Scores of claims arising out of the troubled period in Dundalk have been decided by Judge Devitt, K.C., at the Quarter Sessions. Patrick Coburn, who claimed for the destruction of furniture, clothing and straw at his house at Dungooley, was awarded £42. Winifred Coburn stated that on Christmas Night, 1922, two men came to their cottage, and handed her a notice giving them twenty-four hours to "clear out of the Counties Louth, Armagh and Down." The notice was signed in the name of the I.R.A. They left the house that night, and the following morning the place was fired.

MUNSTER.

CARRIER PIGEON.—A carrier pigeon has been captured by Mr. P. Kiersey, general merchant, Kilmacthomas, Co. Waterford. The ring marks are I U 23 and two other figures; N U R P 63 and two other figures.

THE CELTIC SIGNALLED.—The White Star steamer Celtic, from New York for Liverpool, via Queenstown, was Marconied at noon on Thursday 984 miles west of the Fastnet. She is due at Queenstown at 6 a.m. on Sunday.

BANK OFFICIAL'S PROMOTION.—Mr. Hugh Evans, cashier at the Midleton branch of the National Bank, has been transferred on promotion to Castlecomer, Co. Kilkenny. Mr. W. Bain has been promoted cashier at the Midleton branch.

"ANTIQUE" FURNITURE.—Asked by Judge Bodkin at the Ennis Quarter Sessions if he knew much about antique furniture, the Government valuer replied, amidst laughter, that he sometimes manufactured it. His Honor remarked that he had heard of a man in London who made over £30,000 a year from the manufacture of "antique furniture."

HEAVY BAIL IN COUNTY CORK CASE.—At the Dunmanway District Court Inspector Troy charged Patrick Dennehy, Knockeenbue, Drimoleague, with the larceny of five heifers. He was committed for trial to the next court of competent jurisdiction. District Justice Crotty allowed bail in £200 and two sureties of £100 each. The bails were forthcoming.

CONNAUGHT.

CHAINED TO A RAILING.—A young man was found chained to the railings at Tiernevan Church on Sunday.

FIRE IN A SLIGO SHOP.—A serious fire broke out on Thursday night in the wholesale stores of Messrs. Blackwood and Co., Ratcliffe street, Sligo. The military and Civic Guards extinguished the outbreak. Much damage was done to the large stock of groceries in the building.

SLIGO MAN DROWNED.—"Found drowned" was the verdict returned at an inquest on the body of Andrew Hamilton, blacksmith, Sligo, who was found in a quarry near the town on Thursday. He had been out of employment for about two years, and was said to be peculiar in his manner recently.

REFUSED TO RECOGNISE THE COURT.—Michael Fox, who was charged at the Carrick-on-Shannon District Court with being in possession of a shot gun and ammunition, at Cloone, on the 3rd July, without a licence, refused to recognise the Court as a Republican soldier, and was remanded.

POSSESSION OF A HOUSE.—At the Carrick-on-Shannon District Court, Michael Casey, who was charged with being in unlawful possession of a house, the property of Sylvester Fitzsimons, at Corlar, Drumana, was allowed out on bail of £20 to appear at the next Court. He protested his innocence.

ULSTER.

INJURED BY MOTOR CAR.—A serious accident occurred at Main street, Ballybofey, on Thursday evening, resulting in injuries to a child named Murray. The child was struck by a motor car coming from the Letterkenny direction, and received severe injuries to the head.

CUPS FOR MONAGHAN SHOW.—Three new Challenge Cups for competition at the Monaghan two-day Show bring the total number of cups to twenty-one. Mr. William Donaldson, Portinaghy, Emyvale, presents a cup in the Hunter Class, which will be judged in the jumping enclosure. A number of subscribers, through Mr. John McCaldin, have presented a cup for Jersey cattle, while the third cup comes from Mr. J. T. Barbour for a band competition.

DISCOVERY OF ARMS.—While searching for arms in the Clontibret district of County Monaghan, the Civic Guard discovered in one house a quantity of arms and ammunition, which were seized.

NORTHERN IRELAND.

DOLE PROSECUTION.—At the Derry Petty Sessions Joseph Hines, 6 King street, was fined £4 for obtaining unemployment benefit on two dates by falsely representing that he was not working on those days.

CLOGHER VALLEY BOY SCOUTS.—The Right Hon. Hugh de F. Montgomery has been elected President, Major-General Sir A. Montgomery, and Captain Sir Basil S. Brooke, M.C., Vice-Presidents of the Clogher Valley Boy Scouts' Association.

SUDDEN DEATH IN A SHIP.—Patrick Reid, a dock labourer, of North street, Newry, aged 50, died suddenly yesterday morning in the hold of the s.s. Cameo at the Albert Basin, Newry. He had just returned from breakfast and was assisting in the discharge of coal from the hold when he collapsed.

PRESENTATION TO A CLERGYMAN.—At a large meeting of Portadown Methodists, held in Edenderry Memorial Church, the Rev. Wesley Roddie, who is being transferred to Londonderry, was presented with a wallet of Treasury notes as a mark of the affectionate regard in which he was held by the people.

AN UNUSUAL CHARGE.—At the Rathfriland Petty Sessions, John McAlinden was summoned by District Inspector Fletcher for having, as alleged, on the 22nd January, and subsequent dates attempted to bribe Daniel J. Byrne, a temporary postman, to steal a Government (date) stamp from Rathfriland Post Office. The accused did not appear, and the Bench issued a warrant for his arrest.

BELFAST SEA CADETS.—Orlock Head War Signal Station, Groomsport, between Bangor and Donaghadee, has been placed at the disposal of the Belfast Sea Cadets by permission of the Northern Minister of Finance, and the boys are arranging to proceed there for training next week.

HOLIDAY HOME OPENED.—Drumalla the new holiday home in connection with the Belfast Girls' Club Union at Carnlough, Co. Antrim, has been opened by Lady Londonderry. There are about twenty clubs in the Union, the object of which is to provide recreation and amusement amongst the girls of the working classes in Belfast.

FARMER'S SON DROWNED.—On Friday morning Thomas John Donnelly (20), son of a farmer residing at Derrytresk, near Coalisland, was found drowned in the canal, a short distance from his home. It is surmised that when walking along the bank of the canal he accidentally fell into the water. He suffered from rheumatism, and used crutches.

CHILD DROWNED IN A TUB.—A two year old child named Margaret Elliott, 6 Bond's Field, Waterside, Derry, was playing with another child in the yard of her parents house when she fell into a tub containing sixteen inches of water. The mother of the child was attracted by the cries of the other youngster, and rushing out rescued her little daughter, who, however, died almost immediately owing to the shock of the immersion.

ROYAL VISIT TO BELFAST.—The General Purposes Committee of the Belfast Corporation, at a meeting yesterday, gave instructions for the issue of advertisements inviting designs and quotations for the decoration of Corporation buildings along the route of the Royal procession on the 19th inst.

MODEL SCHOOL RECORD.—It was stated at the annual prize distribution to the Presbyterian pupils of the Belfast Model School yesterday, that at the recent higher grade leaving certificate examination, out of over 2,000 pupils, a boy from the Model School obtained first place, scoring over 93 per cent., and winning a special scholarship for entrants over 14 years of age. Another lad secured second place in order of merit for candidates under 14, and first place for girls over 14 was also won by a pupil from the girls' department. The higher grade certificate was obtained by 150 pupils.

UNIVERSITY NEWS.

TRINITY COLLEGE, DUBLIN.

TRINITY TERM, 1924.—CLASS LIST.
SPECIAL B.A. DEGREE EXAMINATION.

RESPONDENTS.—William Frederick Stuart Stewart, Walter Vincent Martin, Lorna Hastings Tweedy, Roberts Richmond Figgis, George Heazle Spiller.

SECOND CLASS.—Jane Eveline Sproule McKinley; John Hughes and Annie Olivia Simmons; Mary Margaretta Fisher and Emily Jane Woodroofe; Dudley Patrick Sinclair Graham, Helen Alexandra Joynt, Susan Roe Troddyn; George Russell McDowell and John Joseph Melcady; Robert William Jenkins.

THIRD CLASS.—Agnes Robina Price, Helen Stewart and Charles Johnston Victor Sweeney; William Sinton Jameson, Jeannie Beattie; Doris Bohane, Derrick Macartney Martin and Archibald Stuart; James Clifford Boggs and Francis Kenny; William John Thompson; Jeanie Isabella Addison, Francis Laurence Gerard Malone and Hugh St. Maur Moore Perry; Robert Crossett and James Lorimer.

UNCLASSED.—Desmond Blewitt, Mary Galvin, George Sheridan Gardner, Seymour Frederick Heatley; Thomas Michael Joyce, Edward Austin Kieran, John Samuel Long, Gladys Mary Agnes Lowry, Charles Frederick Dermot McCaldin, Thomas Whitley MacDowell, Dorothy Alexandra McEntire, William Percival Edwin McIntyre, Derek St. Clair MacKenzie, James Francis McMahon, William Magowan, George Frederick Greer Mann, Francois Johannes Marais, George Arthur Miller, Robert Hollingsworth Mitchell, Mary Louise O'Callaghan, John Joseph O'Dwyer, Margaret O'Neill, Margaret Walker Pike, Ernest Edward Satchwell, Wolsey Cornwall Sloan, Francois Johannes Swanepoel, Robert George Torrens, John Edward Wells, Violet Margretta White, John Frederick Wilde.

The name of Christiania (the capital of Norway) will be changed to Oslo on January 1st next.

Thousands of ladies keep a box of Martin's Pills in the house. Those who use them recommend them, hence their enormous sale. Price 5s. Sold by all Chemists and Stores; or post free from Proprietors, Martin, Chemists, Southampton.—(Advt.)

EX-NATIONAL ARMY MEN

PENSIONS AND OTHER CLAIMS.

The Association of Ex-Officers and Men of the National Army held its half-yearly meeting on the 1st of July in the offices, 23 North Great George's street, Dublin, Mr. Joseph Mack, President, in the chair.

Mr. Thomas Moynihan, Vice-President, pointed out that the amended Pensions Bill had not yet been brought before the Dail.

The Secretary's report showed that a large number of branches of the Association had been opened throughout the Free State.

The Association passed a resolution calling on the Government to have the amended Pensions Bill passed without delay. It urged that men undergoing treatment in hospital should be placed on full pension, as was done in the British Army, and that grants should be made to re-establish them in civil life, and that their wounds should not debar them from competing at examinations for Government appointments. The resolution also urged that the pensions granted were inadequate, and that an Appeal Board should be appointed, with a prominent surgeon as president.

Messrs. Michael Murray, J. McLoughlin, and D. Layde were elected members of the Executive.

Prehistoric dwelling places, estimated to be fully 4,000 years old, have been discovered in the south of Sweden.

ROSSE COLLEGE, STEPHEN'S GREEN.
PITMAN'S SHORTHAND CERTIFICATES.
At the Examination held on May 29, at speeds of from 50 to 120 words per minute, 68 pupils of the College gained certificates.—(Advt.)

LETTERS TO THE EDITOR.

THE LICENSING BILL.

TO THE EDITOR OF THE IRISH TIMES

SIR,—Permit me to thank you for the way in which you have supported Mr. Kevin O'Higgins in his praiseworthy efforts to secure some long over-due measures of temperance reform.

So far, however, the results have been somewhat disappointing. When a man like Major Bryan Cooper is moved with emotion one day when speaking of our illustrious dead in Gallipoli, it is passing strange that on the following day he can be quite facetious when speaking on such a grave moral and spiritual problem as intemperance undoubtedly is. Strong drink is a greater and more relentless foe than ever the Turk was or could be, and one expects more from a gallant soldier like Major Cooper than that he shall wax merry and aim at producing laughter when measures for the repression of this scourge are under discussion. Some men, he told the Committee, go to the public-house because it is more comfortable than their homes. What about the men who are directly responsible for the discomfort of their homes by reason of self-indulgence? "Many men go into public-houses to get away from their wives." Many of these wives are pale-faced and their children lack nourishing food. One expects from a British officer that, whatever other cause he is prepared to espouse, he will be at all times ready to champion the weak.

There is one ray of hope about St. Patrick's Day. Deputy Johnson said that "the assistants in Dublin intended to take the whole day as a holiday." I sincerely hope that they will.—Yours, etc.,

J. A. DUKE.

Kingstown, Co. Dublin, July 4th, 1924.

THE FREE STATE AND GERMANY.

TO THE EDITOR OF THE IRISH TIMES

SIR,—At the risk of trespassing on your space and of, perhaps, conflicting, to some extent, with your own views, I would like to remark that the newly-developed interest of the *Daily Mail* in the Shannon and in the major Irish peatfields seems like a rather belated bid for the retention and ear-marking of Irish development for English exploitation. It may not be generally known that the best English firms have been "sounded," time and again, within the last few years with regard to taking up Irish power and electrical projects; but the invariable reply—the uniformity of which would suggest an official hallmark—was a "turn down" of the overtures with a shake of the head and an *entre nous* disavowal of confidence in Ireland as a field for British enterprise. American finance—not to say that of France and of Italy—is also pretty well controlled by London.

As to Irish independent action: you might possibly pick up money in Ireland for some wild-cat, Timbuctoo venture, but how much could you raise for a legitimate Irish project on its own merits? Yet some people are found to grumble when the Siemens firm is brought in, and that in face of the fact, which all must admit, that no English or American firm can compete with Germany for the supply of equipment either for power or for electrical development. The bulk of the work must be done by Irish hands; and, while it cannot be claimed that Ireland is an unlimited market for the supply of experienced civil engineering talent, Irish engineers will have an opportunity in the process of construction that has been denied them in their own country for some decades of years. Nobody suggests a soft bargain with a German, nor can he expect it; but when the *Daily Mail* does not want him to be employed, there certainly must be some good in him and some benefit in doing business with him.

If Ireland, with a Dail of 153 members, at £30 a month and first-class railway tickets, *plus* a houseful of Senators, cannot make a sound and honest contract with Siemens, then it is time to dissolve them, like the Dublin Corporation, and to establish a triumvirate in their stead who will not allow any red herring to be drawn across a national enterprise.—Yours, etc.,

JAMES GINNELL.

24 Clyde road, Dublin, July 4th, 1924.

COMPULSORY IRISH.

TO THE EDITOR OF THE IRISH TIMES

SIR,—As an individual past the allotted years of the Psalmist, I would ask your permission for a few remarks on this language question. The Minister for Education is reported as saying that those who did not want to learn Irish were only a small minority of our people. That surely was an extraordinary statement to have made. I would like to know how it was that in the last generation there were no manifestations at all in favour of such learning; the popular agitation then was altogether in favour of the poorer Irish land tenants. Again, in Cardinal Cullen's time there was much agitation in urging the State to provide separate schools for Catholic and Protestant children. Now not one word of such demand is to be heard; it has vanished entirely, and so will this mania for Irish surely vanish. I see that only two days ago an Irish school was closed down in Fermanagh for lack of support.—Yours, etc.,

"VERMGERICHT."

Dublin, July 4th, 1924.

CULVERTS.

TO THE EDITOR OF THE IRISH TIMES.

SIR,—In the interesting letters which appeared in your paper last week, dealing with our wonderful roads, mention was made of some of their most remarkable features, such as pot-holes, broken bridges, etc. There was one omission, however—nothing was said about culverts. I take rather an interest in culverts at present, having just recovered from the effects of a nasty accident, the result of driving too quickly over one of them in a motor car. I am writing this letter in the hope that, when the time comes—if it ever does come—for our roads to be improved, something may be done to lessen the dangers of these iniquitous constructions.—Yours, etc.,

"G."

Co. Westmeath, July 3rd, 1924.

BYFLEET POISONING TRIAL.

ACCUSED MAN'S REMARKABLE EVIDENCE.

The only witness called for the defence in the Byfleet poisoning trial was the accused man himself, who, entering the witness box yesterday afternoon, made a sensational statement.

Vacquier declared that he bought the strychnine for, and handed it to, Mrs. Jones's former solicitor, who said—"Do me a service or favour." He stated that he had a dog ill with mange, and gave the accused a pound note to get some strychnine. The prisoner said that he did not know the solicitor's name.

The judge directed that the man should be brought into Court, and the name of Mr. Bruce Millar was called. There was no response, and the Attorney-General said that he would take steps to ensure his presence to-day.

Replying to the direct question whether he had anything to do with Jones's death, Vaquier, shaking his head, gravely replied, "No."

Cross-examined—He had never spoken to the solicitor before the latter asked him to buy the strychnine. The solicitor told him that he was very busy, and had no time to get it himself. The reason why he (prisoner) did not sign his real name in the chemist's poison book was that the solicitor told him to sign a false name. He told the chemist the purposes for which he required some of his purchases, but did not know why he did not mention the dog. In his statement he had endeavoured to help the police in every way. He had not told them about the solicitor and the strychnine because he could not say that that caused Jones's death.

The trial will conclude to-day.

THE CHURCH OF IRELAND.

The Bishop of Tuam has dedicated in Ballysokeery Church a brass tablet recording the names of those connected with the parish who served in the Great War, including those who gave their lives.

The Bishop of Cork has conferred good service pensions on the Rev. W. H. Cotter, incumbent of Buttevant, and on the Rev. J. B. White, incumbent of Castlelyons.

The Senate of Queen's University, Belfast, has decided to confer the honorary degree of M.A. on Mr. H. C. Lawlor, M.R.I.A., for his research work in connection with the ruins at Mahee. Mr. Lawlor is a brother of the Rev. Precentor Lawlor, D.D.

NATIONAL BANK CLERKSHIPS.
Last exam. May, 1924. Successful from SKERRY'S COLLEGE, 76 St. Stephen's Green, Dublin—Messrs. F. Bideaux, B. H. Byrne, D. J. Comerford, J. Costello, J. V. Costello, J. F. Duggan, P. S. Foley, J. T. Hannon, E. Hipwell, J. Keane, R. J. Lombard, A. G. Nicholson, R. L. Stafford, R. B. Whitty. BEST RESULT.—(Advt.)

"I see *you* also use Cherry Blossom Boot Polish."

Cherry Blossom Boot Polish

BRILLIANT PRESERVATIVE · WATERPROOF

BLACK, BROWN & TONETTE In 1½d., 2½d., 4½d. and 6½d. Tins.
DARK TAN, DEEP TONE & WHITE In 2½d and 4½d. Tins only.

SNOWENE THE WHITE CLEANER FOR BUCKSKIN OR CANVAS SHOES. WILL NOT RUB OFF. In Aluminium Containers 7d. Re-fills 3d.

SERVICES AND ANTHEMS.

THIRD SUNDAY AFTER TRINITY.

St. Patrick's Cathedral—8, Holy Communion. 11.15, Matins. Psalm xxx. Te Deum, Jubilate (Stanford in B flat). Anthem—"As pants the hart" (Spohr). Hymn 436 (2), "Great Shepherd of Thy people." Preacher—The Rev. H. Kingsmill Moore, D.D., Prebendary of Rathmichael. 12.15, Holy Communion (Choral). Kyrie, Credo, Sanctus, Gloria (Stanford in B flat). Offertory—1 (Stainer). Hymn during Communion—220, "O King of mercy." 3.15, Magn., Nunc Dim. (Stanford in B flat). Anthem—1st, "The Lord is my Shepherd" (Macfarren). Hymn 366 (1), "Immortal, invisible." 2nd—"Blessed be the God and Father" (Wesley). Preacher—The Rev. H. Kingsmill Moore, D.D., Prebendary of Rathmichael.

Christ Church Cathedral, Dublin. — 11.0, Matins. Psalm 30. Te Deum, Benedictus (Lloyd in E flat). Introit, "Let us come boldly" (Lloyd). 11.40, Holy Communion (Lloyd in E flat). Preacher, Rev. E. A. B. Scott, M.A. Hymns, 367, 499. 3.30, Evensong. Psalm 34. Magn. and Nunc Dim. (Lloyd in E flat). Anthem, "They that go down to the Sea" (Attwood). Hymn 424.

The Royal Hospital, Kilmainham.—11, Morning Prayer and Holy Communion. 6.30, Evening Prayer.

College of S. Columba.—8, Holy Communion. 11.30, Te Deum, Jubilate (Boyce in A). Anthem—"Then round about the Starry Throne" (Handel). Hymns—"To the Name of our Salvation." Rev. The Warden. 7.30, Magnificat, Nunc Dimittis (Arnold in A). Anthem—"Comes at times" (Oakeley). Hymn—"Be Thou my Guardian."

St. Matthias's Parish Church—8, Holy Communion. 11.30, Morning Prayer. 7, Evening Prayer.

St. Ann's Church—8 a.m. and 10 a.m., Holy Communion. 11.30, Holy Communion, Rev. J. W. Crozier. 7, Rev. J. W. Crozier. Collections for Country Air Fund.

Rathmines Parish Church—8, 11.30, Holy Communion. 10, Rev. T. Bradley. 11.30, Litany, Rev. T. Bradley. 3.30, Children's Service. 7, Rev. T. Bradley.

Christ Church, Leeson Park—8, Holy Communion. 11.30, Rev. A. E. Hughes. 7, Rev. W. Bell.

St. Columba's Church, Ranelagh—8 and 11.30, Holy Communion. 11.30, Rev. W. Bell. 7, Rev A. E. Hughes.

St. Bartholomew's Church, Clyde road—8, Holy Communion. 11, Matins—Te Deum, Benedictus (Dykes in F); Rev. N. H. Waring. 12, Sung Eucharist (Monk, Gould and Williams). 3.30, Young People's Service. 6.30, Litany. 7, Evensong—Magnificat and Nunc Dimittis (West in F); Rev. C. B. Moss.

Magdalen Church—11.30, Morning Prayer and Holy Communion. 7, Preacher at both, Rev. J. F. Moncrieff Cox.

St. Thomas's—11.30, Rev. D. H. Hall. 7, Rev. J. R. Donald.

St. Barnabas's—11.30, Rev. J. R. Donald. 4 and 7, Rev. D. H. Hall.

St. George's Parish Church—8, Holy Communion. 11.30, Morning Prayer and Holy Communion, Rev. R. Watson. 7, Canon Greer.

St. Aidan's Church—11.30, Morning Prayer and Holy Communion, Canon Greer. 7, Canon Somerville Large.

St. Augustine's Church—8, Holy Communion. 11.30, Morning Prayer and Litany, Rev. R. King Flewitt. 7, Rev. R. Watson.

The Free Church—11.30, Morning Prayer and Holy Communion, Canon Somerville Large. 7, Rev. R. King Flewitt.

St. Jude's, Kilmainham—11.30, Morning Prayer and Holy Communion. 7, Rev. J. Browne.

Rotunda Hospital Chapel—The Chaplain.

St. Catherine's Church—Morning Prayer and Holy Communion. 11.30, Rev. J. Purser Shortt. 7, Rev. Canon Thompson.

St. Victor's—8, Holy Communion. 11.30, Morning Prayer and Holy Communion, Canon Thompson. 7, Rev. J. Purser Shortt.

St. Mark's—8, Holy Communion. 11.30, Rev. J. Carson. 7, Rev. J. Carson.

St. Andrew's Church.—8, Holy Communion. 11.30 and 7, Canon Forrester.

All Saints' Church, Grangegorman.—8, Holy Communion. 11, Matins. 11.30, Holy Communion (Choral) and Sermon. 7, Evensong.

Mission Church, Townsend street.—11.30 and 7.

Molyneux Church.—11.30 (Holy Communion) and 7, Rev. A. Morrow.

St. Werburgh's Parish Church.—11.15, Rev. W. J. M'Creery. 7, Rev. A. S. Blnett.

St. Michan's.—11.30, Rev. E. L. Ledwich.

St. Paul's.—11.30, Holy Communion; Rev. E. J Young. 7, Rev. E. L. Ledwich.

St. Peter's.—8 and 11.30, Holy Communion. 11.30, Dr. Lawlor. 7, Rev. J. Tobias.

St. Audoen's.—11.30, Rev. J. Tobias. 7, Rev. W. W. Dungan.

St. James's Parish Church.—8, Holy Communion. 11.30, Rev. P. Colthurst. 7, Rev. F. R. M'Cullagh.

St. James's District Church.—11.30, Holy Communion; Rev. F. R. M'Cullagh. 7, Rev. P. Colthurst.

St. Mary's Parish Church.—10 and 7, Rev. Gage Dougherty.

St. Mary's Chapel of Ease.—11.30, Rev. Gage Dougherty. 3.30, Service for Young People.

Drumcondra Parish.—8, Holy Communion. 12, Rev. N. D. Emerson. 7, Dr. White.

North Strand Parish.—11.30, Morning Prayer and Holy Communion; Dr. White. 3.30, Children's Service. 7, Rev. N. D. Emerson.

St. Kevin's, S.C.R.—11.30, Holy Communion. 7, Rev. R. Bird.

Church of the Female Orphan House, N.C.R.—11.30, Morning Prayer and Holy Communion. 7, Rev. W. Walford Turl.

St. Andrew's Church, Lucan—8.30, Holy Communion. 11, Morning Prayer. 7, Evening Prayer.

Kenure Church, Rush—10, Morning Prayer.

St. MacCullin's Church, Lusk—12, Morning Prayer and Holy Communion. 6, Evening Prayer.

Harold's Cross Parish Church—8 and 11.30, Holy Communion. 11.30, Morning Prayer. 7, Evening Prayer.

St. Philip's Church, Milltown—11.30 (Holy Communion) and 7, Rev. J. Forde Leathley.

Holy Trinity Parish, Killiney—11.30, Morning Prayer and Holy Communion, Rev. E. Robinson. 7, Rev. W. Fitzpatrick. Collection for the Colonial and Continental Church Society.

Monkstown Church—8 and 11.30, Holy Communion. 11.30, Rev. W. H. Coulter. 7, Evening Prayer.

Tullow Parish Church, Carrickmines—11.30, Morning Prayer and Holy Communion. 6.30, Evensong.

Blackrock Parish Church—11.30 (Holy Communion) and 7, Rev. G. R. Elliott. 8, short Recital of Sacred Music.

Zion Church, Rathgar—8 and 11.30, Holy Communion. 11.30 and 7, Rev. N. H. Hamilton.

Mariners' Church, Kingstown—8, Holy Communion. 11.30, Morning Prayer and Holy Communion; Rev. J. A. Chamberlain. 3.30, Children's Service. 7, Rev. E. J. Devlin.

Clontarf Parish Church—11.30, Morning Prayer and Holy Communion; Rev. Charles Tyndall. 3.30, Children's Service. 7, Canon Connell.

PRESBYTERIAN CHURCHES

Abbey Church, Rutland square—11.45, Rev. J. T. Mumford. 7, Dr. Denham Osborne.

Adelaide Road—11.30, Mr. T. A. Bailey (Mission to Lepers). 7, Rev. R. K. Hanna.

St. Andrew's, Blackrock—11.30 and 7, Rev. J. Snowdon.

Bray—11.30 and 7, Dr. E. J. McKee. (Communion.)

Chapelizod—4.30, Rev. A. Gailey.

Clontarf—11.30 and 7, Rev. J. L. Morrow.

Donore—11.30, Rev. R. K. Hanna. 7, Mr. T. A. Bailey (Mission to Lepers).

Greystones—11.30 and 7, Rev. W. S. Kirkpatrick.

Howth—11.30 and 7, Rev. J. M'Caughey.

Kingstown—11.30 and 7, Rev. A. M. Dodds.

Lucan—11.30 and 7, Rev. A. Gailey.

Malahide—4, Rev. J. M'Caughey.

Ormond Quay—12 and 7, Rev. F. C. Gibson.

Rathgar (Christ Church)—11.30 and 7, Rev. W. M. Cargin.

Sandymount—11.30 and 7, Rev. J. S. Crockett.

United Free Church of Scotland, Lower Abbey street—12 and 7, Rev. A. H. MacPherson.

Dublin Presbytery's City Mission, Whitefriar street Hall, 61 Whitefriar street—3, Sabbath School. 4.30, Evangelistic Service; Mr. Logan.

North Strand Hall—8.15, Evangelistic Service; Mr. Logan.

Presbyterian Mission (Covenanters), 9 Anglesea street—The usual weekly meeting for Bible Study will be held on Monday evening at eight o'clock. Leader—Mr. J. J. Adams.

METHODIST CHURCHES

Kingsland Park—11.30, Rev. W. B. Lumley. 7, Rev. J. W. R. Campbell.

Stephen's Green—11.30, Rev. W. Crawford. 7, Rev. W. J. Oliver.

Abbey Street—11.30 and 7, Rev. H. H. Cornish.

Clonliffe—11.30, Rev. R. C. Roddie. 7, Rev. S. A. Warrington.

Blackhall place—11.30, Conference Rep. 7, Rev. W. R. Budd.

Inchicore—11.30, Rev. S. A. Warrington. 7, Rev. R. C. Roddie.

Lucan—11.30, Rev. S. T. Boyd.

Celbridge—4, Rev. S. T. Boyd.

Charleston Road—11.30 and 7, Rev. R. Lee Cole.

Brighton Road—11.30 and 7, Rev. James M. Alley.

Clontarf—11.30, Mr. R. F. Crook. 7, Dr. Carruthers.

Sutton—11.30, Dr. Carruthers. 7, Mr. R. F. Crook.

Kingstown—11.30 and 7, Rev. J. A. Duke.

Blackrock—11.30, Mr. W. S. Magee. 7, Mr. W. A. Harrison.

Dalkey—11.30 and 7, Rev. Alexander Egan.

Dolphin's Barn—11.30 and 7, Rev. B. Brooke Morton. Holy Communion at close of Evening Service.

OTHER CHURCHES AND HALLS

Moravian Church, Lower Kevin street—11.30, Rev. C. H. Shawe.

Congregational Church, York street—11.30, Rev. T. J. Irwin.

Kilmainham Congregational Church—11.30, Rev. Philip Davis. 7.

Kingstown Congregational Church—11.30 and 7, Rev. S. Henderson.

Baptist Tabernacle, Kingstown—11.30 and 7.

Baptist Church, Harcourt street—11.30 and 7, Pastor J. Pearson Harrison.

Baptist Church, Phibsborough—11.30 and 7, Pastor J. D. Gilmore.

Kingsend Mission Hall and Y.M.C.A., Pigeonhouse Road—4, Memorial Service to Mrs. C. Pease.

Bible Students' Hall, 4 Lincoln Chambers, Lincoln place—11.15 and 7, Mr. C. H. Senior.

Fairview Hall—12, Mr. F. Jeffers. 7, Mr. J. Clarke.

Merrion Hall—12 and 7, Mr. J. C. M. Dawson.

Grosvenor Hall, Rathgar—7, Mr. E. J. Raybould.

Dublin Central Mission, George's Hall, South Great George's street—11.30 and 7, Rev. Lindsay F. Cullen.

Society of Friends—8 Eustace street, 11. Monkstown, 11 and 7. Churchtown, Dundrum, 11. Bray (Assembly Rooms, West Wing), 11.30. 83a Rathmines road, 11 and 7.

CHRISTIAN SCIENCE CHURCHES.

First Church of Christ, Scientist, Dublin, a Branch of The Mother Church, The First Church of Christ, Scientist, in Boston, Mass., 35 Molesworth street. Services—Sunday, 11.30 a.m., 7 p.m.; Sunday School, 11.30 a.m. Wednesday Testimony Meeting, 8 p.m. The Christian Science Reading Room, same address, is open to the public daily from 11 a.m.

First Church of Christ Scientist, Rathmines (a Branch Church of the Mother Church, The First Church of Christ, Scientist, in Boston, Mass.)—Services, at which all are welcome—Sunday, 11.30 a.m. and 7 p.m. Sunday School, 11.30 a.m. Wednesday Testimony Meeting, 8 p.m. Christian Science Reading Room, Church Building, Rathmines Park, open daily, free to the public, 11 a.m. to 9 p.m. Open on Wednesdays from 11 to 7.30, and Saturdays from 11 to 7 o'clock. Sunday, 4 to 6.30. Lesson Sermon, July 6th—"God."

YOUNG MEN'S CHRISTIAN ASSOCIATIONS.

City of Dublin Y.M.C.A., Lower Abbey street—5 to 6, Bible Class; special address by the Rev. Pearson Harrison. 8.30, Gospel Service; open to all. Special Testimony Meeting. Boys' Department—5 to 6, Bible Class; special address by the General Secretary.

BROADCASTING.

TO-DAY.

The letters "S.B." in these programmes signify a Simultaneous Broadcast from the station mentioned.

LONDON (2LO)—365 Metres.

4.0-6.0—Time Signal from Greenwich. A Cheery Programme. The Wireless Orchestra. Violet Clarke (solo violin). Nicholas Speransky (baritone). **6.0-6.45**—Children's Corner: Children's Letters. Auntie Sophie at the Piano. Auntie Nora's Story, "The Flower Fairies' Circus." Kirkham Hamilton on "Minding One's Own Business." Children's News. **7.0**—Time Signal from Big Ben. First General News Bulletin and Weather Forecast S.B. to all Stations. Mr. F. L. Pagett: "Off the Tourist's Track in Italy." **7.30-8.0**—Interval. **8.0**—Popular Programme. John Van Zyl (bass). Louis Hertel (entertainer). The Wireless Orchestra. **9.30**—Half-an-Hour of Wembley. S.B. to all Stations. **10.0**—Time Signal from Greenwich. Second General News Bulletin and Weather Forecast S.B. to all Stations. Capt. Richard Twelvetrees on "Secrets of a successful Motor Holiday." S.B. to all Stations. **10.30**—The Savoy Orpheans and Savoy Havana Bands and Selma Four, relayed from the Savoy Hotel, London S.B. to all Stations. **12.0**—Close down.

BOURNEMOUTH (6BM)—385 Metres.

3.45-5.15—The "6BM" Trio: Reginald S. Mouat (Violinist), Thomas Illingworth ('cellist), Arthur Marston (pianist), Jerry O'Connor (baritone). Talks to Women. Miss Doulton Edwards on "Careers for Women." **5.15-6.15**—Children's Corner. **6.15-6.45**—Scholars' Half-Hour. W. F. Perry on "Ships and Men." **7.0**—News and Weather Forecast. S.B. from London. **7.30**—"The Lily of Killarney" (Sir Julius Benedict) (1). Herbert Heyner (baritone). The Wireless Orchestra. **9.30**—Half-an-Hour of Wembley. S.B. from London. **10.0**—News and Weather Forecast. S.B from London. Capt. Richard Twelvetrees. S.B. from London. **10.30**—The Savoy Bands. S.B. from London. **12.0**—Close down.

MANCHESTER (2ZY)—375 Metres.

3.30-4.30—Concert by H. Waner (Soprano), Doris Holt (contralto), J. C. Heaton (bass-baritone), Dick Lees (entertainer), Ernest Auty (tenor). **7.0**—News and Weather Forecast. S.B. from London. Mr. T. A. Coward, M.Sc., on "A Whaling Station." **7.30**—Dance Night. The Garner-Schofield Dance Band. Klinton Shepherd (baritone). **8.5**—Harry Mortimer and Pat Ryan. **8.20**—Dance Band. Klinton Shepherd. Pat Ryan (solo clarinet). **9.30**—Half-an-Hour of Wembley. S.B. from London. **10.0**—News and Weather Forecast. S.B. from London. Capt. Richard Twelvetrees. S.B. from London. **10.30**—The Savoy Bands. S.B. from London. **12.0**—Close down.

GLASGOW (5SC)—420 Metres.

3.30-4.30—Popular Afternoon by the Wireless Quartette and Isobel McGuckin (soprano). **4.30-5.0**—Topics for Women: Miscellaneous Afternoon. **5.0-6.0**—Children's Corner: "A Real Musical Toy Town." S.B. from Aberdeen. **6.0-6.5**—Weather Forecast for Farmers. **7.0**—News and Weather Forecast. S.B. from London. Glasgow Radio Society Talk. Local News. **7.30-8.0**—Interval. **8.0**—Dance, Humour, Song. The Station Orchestra. **8.45**—R. F. Morrison (entertainer) will tell you some Humorous Stories and sing his own Songs. **9.0**—Orchestra. **9.20**—Helen W. Nesbit (contralto). **9.30**—Half-an-Hour of Wembley. S.B. from London. **10.0**—News and Weather Forecast. S.B. from London. Capt. Richard Twelvetrees. S.B. from London. **10.30**—The Savoy Bands. S.B. from London. **12.0**—Close down.

SUNDAY.

The letters "S.B." signify a simultaneous broadcast from the station mentioned.

LONDON (2LO)—365 Metres.

3.0—Time Signal from Big Ben. Organ Recital, Relayed from Shepherd's Bush Pavilion. **3.45**—Mr. T. Edmund Harvey, M.P.: Talk on George Fox Tercentenary. The Organ and Songs. **5.0-5.30**—Children's Corner. S.B. from Birmingham. **8.30**—Anthem. The Rev. Basil Graham Bourchier M.A., Vicar of St. Jude-on-the-Hill, Hampstead Garden Suburb. Religious Address. **9.0**—De Groot and the Piccadilly Orchestra. **10.0**—Time Signal from Greenwich. General News Bulletin and Weather Forecast. S.B. to all Stations. **10.15**—De Groot and the Piccadilly Orchestra. **10.30**—Close down.

BOURNEMOUTH (6BM)—385 Metres.

3.0-4.45—J. H. Squire's Celeste Octette. Eric Godley (Baritone), John Perry (Tenor). **5.0-5.30**—Children's Corner. S.B. from Birmingham. **8.30**—Cedric Sharpe (Solo Violoncello). **8.40**—Choir of Upper Parkstone Baptist Church. **8.45**—The Rev. F. F. Dardis, Upper Parkstone Baptist Church: Religious Address. **8.55**—Choir. Cedric Sharpe. Astra Desmond (Contralto). Jerry O'Connor (Baritone). **10.0**—News and Weather Forecast. S.B. from London. **10.15**—Major Stanley How: Reading of W. E. Henley. **10.40**—Close down.

MANCHESTER (2ZY)—375 Metres.

3.0—The Radio Military Band. Harold Brown (Baritone). **5.0-5.30**—Children's Corner. S.B. from Birmingham. **7.55**—Hymn. **8.0**—S. G. Honey: Talk to Young People. **8.30**—Hymn. **8.40**—"Stabat Mater" (Rossini), by the St. Gregory's Cecilian Choral Society. **9.40**—Hymn. Address by the Rev. B. J. Harris. **10.0**—News and Weather Forecast. S.B. from London. **10.15**—"Stabat Mater" (continued). **10.30**—Close down.

GLASGOW (5SC)—420 Metres.

3.0-5.0—The Wireless Orchestra. John Huntington (Baritone). **5.0-5.30**—Children's Corner. S.B. from Birmingham. **6.30**—Service for Freemasons in St. Cuthbert's Parish Church, Edinburgh. S.B. from Edinburgh. **8.0-9.0**—Interval. **9.0**—The Wireless Quartette. Tina McIntyre (Soprano). **10.0**—News and Weather Forecast. S.B. from London. **10.15**—Close down.

HEOLIN AT JURY'S HOTEL.
PAINT KING IN DUBLIN.
When Jury's, one of Ireland's greatest hotels, re-opens, it will introduce here many New York, Paris and London improvements: telephones and hot and cold lavatories in every bedroom, etc. Also, in its interior, the fashionable "HEOLIN" decoration used in St. James's Royal Palace and Europe's masterpieces.
Tell your decorator "Heolin," the King of Paint, saves 6s. 8d. in every £ house-painting costs, and its resplendent beauty remains fresh long after ordinary work wears shabby.
Wholesale Irish Agents:—
WILLIAM PRESTON AND CO., LTD.,
Pearse street, Dublin.
Branches in chief cities.
—(Advt.)

Ask for JACOB & Co's BRACKS
Finest Quality Made in three sizes

HOW TO FURN...
BY INSTALMEN...
AT CASH PRIC...
JAMES HILL & S...
the Largest Cash H...
Furnishers in Ire...
HAVE
SOLVED THIS PRO...
and, owing to a special ar...
ment they have made, the...
daily supplying those in r...
of a regular income with...
Furniture, Carpets, &c., a...
noted low cash prices,...
paid for by instalments...
FULL PARTICULARS UP... APPLICATION.
A COMPLETELY FURN...
Model House, ...
On View in their Warer...
James Hill & Son invite i...
and comparison.
Country enquiries receive... attention.
10, 11, 12 Bachelor's...
DUBLIN.

Responsibili...
THERE comes a ti... when the thoughtl... days of youth are l... behind.
Marriage brings respon... bilities, and it is a ma... duty to shield his wife a... family, or others depende... on him, from misfortune.
Every woman is haunt... by the fear of having... face the suffering a... humiliation she has se... befall others, but unselfi... ness may prevent h... speaking.
Think over this, and th... remember that the ... National Assurance C... Ltd., will be glad to sh... you how you can prot... your loved ones agai... adversity and provide ... the proper education ... your children.
IRISH NATIO...
ASSURANCE C...
30 College Green, D...
All classes of Insurance busi... transacted — Life, Endowm... Fire, Plate Glass, Burgl... Motor Vehicle, Fidelity.

ARKLO...
FOR YOUR HO...
Two miles of Silver Strand, w... did view from Arklow Rock a... pretty countryside; most cen... beauty spots in Co. Wicklow ... fishing, boating, and tennis. ... commodation at moderate pri... way station two minutes' w... town and ten minutes' walk...
Come here for the ideal, healthy, ha...
Full particulars from Town Cle...
M'C.

The Masterpiece of Coach...
For safety, comfort, pleasure, d... and appointment our standard T... no peer. Complete with lamp... and mat.
PRICE £30 : 0 : 0 for al...
Fully Guaranteed. Write fo...
O'Gorman Br... CL...
Dublin Showrooms. 4/7 LINCOL...

INCENDIARY OUT...

YOUNG MAN RETURN... TRIAL.

In connection with the rece... outrages at Cloneen, near Clo... Tipperary, Richard Meskill was... fore District Justice Troy at ... having burned several houses a... hay.

Accused, when arrested, said ... the whole lot of the houses for s... wards, when in custody, he mad... statement to the effect that on... May he burned a cock of hay ... the property of John Hayde. ... to Clonlahy and burned Mr. R... house. An old man named He... that house. He then went to ... and burned a cock of hay and ... had no ill-will against any o... whose property he burned, nor ... do him any harm. "He onl... sport."

Accused was returned for trial...

The Paris bakers' strike ha...

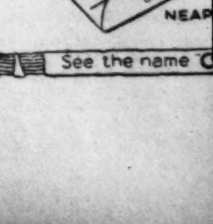

BOU...
FINEST... CHOCO... OBTAIN...
See the name C...

HOW TO FURNISH
BY INSTALMENTS AT CASH PRICES.

JAMES HILL & SON, the Largest Cash House Furnishers in Ireland, HAVE

SOLVED THIS PROBLEM

and, owing to a special arrangement they have made, they are daily supplying those in receipt of a regular income with their Furniture, Carpets, &c., at their noted low cash prices, to be paid for by instalments.

FULL PARTICULARS UPON APPLICATION.

A COMPLETELY FURNISHED

Model House, £150

On View in their Warerooms.

James Hill & Son invite inspection and comparison.

Country enquiries receive prompt attention.

10, 11, 12 Bachelor's Walk, DUBLIN.

Responsibility

THERE comes a time when the thoughtless days of youth are left behind.

Marriage brings responsibilities, and it is a man's duty to shield his wife and family, or others dependent on him, from misfortune.

Every woman is haunted by the fear of having to face the suffering and humiliation she has seen befall others, but unselfishness may prevent her speaking.

Think over this, and then remember that the Irish National Assurance Co., Ltd., will be glad to show you how you can protect your loved ones against adversity and provide for the proper education of your children.

IRISH NATIONAL ASSURANCE CO. Ltd
30 College Green, Dublin

All classes of Insurance business transacted — Life, Endowment, Fire, Plate Glass, Burglary, Motor Vehicle, Fidelity. K.A.A.

ARKLOW
FOR *YOUR* HOLIDAYS

Two miles of Silver Strand, with splendid view from Arklow Rock adjoining: pretty countryside; most central for all beauty spots in Co. Wicklow; excellent fishing, boating, and tennis. Ample accommodation at moderate prices. Railway station two minutes' walk from town and ten minutes' walk from sea. Conchere for the ideal, healthy, happy holiday. Full particulars from Town Clerk, Arklow. M.C.

The Masterpiece of Coachbuilding.
For safety, comfort, pleasure, design, finish, and appointment our standard Tonneau has no peer. Complete with lamps, cushions and mat.

PRICE £30 : 0 : 0 for all sizes.
Fully Guaranteed. Write for Catalogue.

O'Gorman Bros., Ltd., CLONMEL.

Dublin Showrooms: 4/7 LINCOLN PLACE.

INCENDIARY OUTRAGES.

YOUNG MAN RETURNED FOR TRIAL.

In connection with the recent incendiary outrages at Clonera, near Clonmel, County Tipperary, Richard Meskill was charged before District Justice Troy at Fethard, with having burned several houses and stacks of hay.

Accused, when arrested, said:—"I burned the whole lot of the houses for sport." Afterwards, when in custody, he made a voluntary statement to the effect that on the 15th of May he burned a cock of hay and a house, the property of John Hayde. He then went to Clonlahy and burned Mr. R. Fitzgibbon's house. An old man named Heunessy lived in that house. He then went to Ballywalters, and burned a cock of hay and a ladder. He had no ill-will against any of the persons whose property he burned, nor did they ever do him any harm. "He only burned for sport."

Accused was returned for trial.

The Paris bakers strike has ended.

BOURNVILLE
FINEST PLAIN CHOCOLATE OBTAINABLE

IN ½lb & 1lb BLOCKS

ALSO NEAPOLITAN PACKETS

Cadbury's Milk Chocolate
"YOU CAN TASTE THE CREAM"

See the name CADBURY on every piece of Chocolate

YESTERDAY'S CASES IN THE COURTS.

DUBLIN DIVORCE CASE.

ALIMONY CLAIMED.

In the King's Bench Division (Matrimonial), before Mr. Justice Murnaghan, in the case of Keary v. Keary,

Mr. H. Hughes (instructed by Messrs. Reddin and Reddin) applied on behalf of the petitioner, Anne Keary, 5 St. Paul's terrace, Kimmage road, Co. Dublin, for an order directing the respondent, her husband, William Laurence Keary, of 53 Casimir road, Harold's Cross, Dublin, to pay such an amount of alimony as the Court might think fit, pending the trial for divorce *a mensa et thoro* for alleged cruelty and misconduct.

It was alleged that the respondent had assaulted the petitioner on several occasions, that he withdrew all the money which stood in their joint names on deposit receipt in the bank, and used it for his own purposes, and had been guilty of misconduct with a person named Cissie McCabe, in London, and other places in England.

It was stated that the respondent was now an undischarged bankrupt, and had no means of paying alimony, although he had offered to pay his creditors 20s. in the £.

Mr. Justice Murnaghan allowed the case to stand for a fortnight.

DUBLIN PRINTING COMPANY.

WINDING-UP ORDER.

Before Mr. Justice Meredith, in the Chancery Division, Mr. Dickie, K.C., with whom was Mr. Bewley (instructed by Messrs. James O'Connor and Co.), applied on the petition of the Irish National Assurance Collecting Society, that the Gael Co-operative Printing, Publishing and Trading Society, Ltd., may be wound up, and for the appointment of a provisional liquidator. Counsel said that the petition was filed that day.

He read the affidavit of Mr. William J. Norman, solicitor, with reference to a circular handed to him by Mr. O'Dwyer, Chairman of the Gael Co-operative Society, Ltd., according to which a resolution was to be proposed at the meeting which was to be held on the 10th inst., to the effect that the Society be voluntarily dissolved, and a provisional liquidator appointed. Mr. Albert Swain, accountant, had consented to act as provisional liquidator.

The petition set out that the registered office of the Gael Society was at Dublin. The Society was indebted to the petitioners in the sum of £4,500. The Society was at present shut up and not doing any business.

Mr. Dickie said that the motion was really to protect the assets on behalf of the petitioners.

Mr. Justice Meredith granted the application.

ARNOTT V. ARNOTT.

The hearing of the case of Arnott *v.* Arnott was resumed yesterday by Mr. Justice Murnaghan in the Chancery Division of the High Court, Dublin.

The plaintiffs were Sir John Alexander Arnott, Bart., and Mrs. Rosina Johnson; and the defendant was Lady Emily Jane Fitz-Gerald Arnott.

The action was brought for the purpose of having the defendant removed from the trusts of the will of the late Sir John Arnott, Bart., and for an order that Loftus Percival Arnott be appointed a trustee in her stead, and that the defendant be directed to execute and do all acts and things necessary for that purpose.

Messrs. S. L. Brown, K.C.; Herbert Wilson, K.C., and J. Marnan (instructed by Messrs. Casey, Clay and Collins) were for plaintiffs.

Messrs. W. M. Jellett, K.C.; A. K. Overend, K.C., and R. H. Ryland (instructed by Mr. W. McA. McCracken) were for the defendant.

The plaintiffs' case closed on Thursday, and Mr. Jellett was opening the case for the defendant when the Court rose for the day.

Resuming his address yesterday, Mr. Jellett again referred to statements of Sir Andrew Porter, Master of the Rolls, in 1899 and 1904, one of which was that it would be advisable in the interests of the estate that the defendant should be consulted by her co-trustee. Counsel said that under the terms of the will she had a right to be consulted and informed with respect to proposed investments of trust funds. He also pointed out that in his evidence the plaintiff, Sir John Arnott, stated that at the moment there was about a quarter of a million pounds of the residue of the trust estate money remaining undistributed. Lady FitzGerald Arnott was interested to the extent of one-third of the total investments, Mr. Jellett said, and her position under the will had nothing to say to her position as trustee. With regard to the proposed investment of £30,000 in War Loan, the defendant said that there had been enough invested in it, and she wanted the rest invested in *Irish Times* shares, or something else, such as Guinness or Coats. Was that a reason why she should be removed from the trusteeship, because she claimed what the will gave her—the right to have a voice in those investments?

Mr. Jellett then dealt with the question of the defendant's withholding her signature from an authority to transfer securities from Cork to Dublin, and pointed out that she was surprised at being asked to consent, having previously signed for the transfer of securities to London. Counsel next read correspondence, and asked was not Lady FitzGerald Arnott justified in being extremely cautious in signing documents, cheques, leases, or whatever they were, without being fully aware of the nature and contents of these documents. He referred to Bristol Steam Navigation shares, of which she signed the appropriation and allocation to Sir John Arnott at £3 10s. *per* share, while for probate they were valued at £5 each.

Mr. Justice Murnaghan said that there was considerable evidence that £3 10s. was the value of the shares.

Mr. Jellett said that when defendant realised what she had done, she protested, and the appropriation of the shares was cancelled.

Mr. Brown said that they were cancelled by Sir John Arnott at once.

As regards the *Irish Times*, Mr. Jellett contended that the defendant was justified in her action regarding the shares, as there had been no valuation of the property, except by the Inland Revenue for the purposes of probate. A special resolution was passed by the *Irish Times* Company, at the instance of Sir John Arnott himself, the effect of which was to deprive the defendant, should she survive him, of the power of control which she should have under the provisions of the will. That, counsel alleged, was a breach of the trust by Sir John Arnott, having regard to the terms of the will.

Mr. Brown said that the resolution was very properly passed for the protection of the shareholders.

Having dealt with other minor matters, Mr. Jellett said that this was an action brought, not by beneficiaries, but by one trustee against another trustee, to the effect that the defendant's conduct had caused serious injury to the estate. This jurisdiction for the removal of a trustee was a very rare and delicate one. What was sought here was the removal of a testator's widow from the trusteeship of his will. Nothing appeared from the evidence or was mentioned there which would justify his lordship in removing her from the trusts of the will.

The further hearing of the case was adjourned till Wednesday morning next.

The city special jurors will not be required to attend the Courts of Justice at Dublin Castle until next Tuesday morning; but the city common jurors must attend at 11 o'clock next Monday, when absent city common jurors will be called on heavy fines.

AN ADVERTISING AGENCY.

INJUNCTION SOUGHT.

Mr. Justice Meredith heard an application by Mr. Dickie, K.C., with whom was Mr. C. Bewley (instructed by Messrs. James O'Connor and Co.), in an action by Daniel P. Gallagher, managing director of the Irish National Assurance Company, Ltd., against Patrick J. Tuohy, Eamon O'Dwyer, Miss M. Waldron, and John Lynch, trading as Lynch's Advertising Agency, for an interlocutory injunction restraining the defendants, and each of them, their agents and servants, from falsely and maliciously printing and publishing a circular letter purporting to be headed, "Irish National Shareholders' Protective Association, care of Lynch's Advertising Agency, 16½ D'Olier street, Dublin," containing statements reflecting on the conduct of the plaintiff.

Counsel read the plaintiff's affidavit, which stated that Mr. Tuohy was formerly an organiser of the Co-operative Clothing Society, Abbey street, Dublin, and was the holder of five shares in the Irish National Assurance Company. Mr. O'Dwyer was formerly a director of the company, and is also the chairman of the Gael Co-operative Society, Ltd. Mr. Tuohy was acquainted with the fact that the Co-operative Society, Ltd., was carried on by the deponent as provisional liquidator under the direction of the Court and with the knowledge of the creditors' committee, but, notwithstanding, Mr. O'Dwyer and Miss Waldron signed and issued the circular in question.

The whole circular of which he complained in the action seemed to be directed to getting rid of the present directorate of the company, which consists of Padraig O'Maille, Deputy Speaker of Dail Eireann (chairman); James Burke, Minister for Local Government; George Ryan, Patrick O'Dwyer, Michael O'Leary, managing director Messrs. Cahill and Co., and deponent himself.

Mr. Justice Meredith granted the order conditional on an affidavit respecting publication being filed, which counsel said would be done immediately.

EXECUTORS SUED.

THE LETTING OF DONEGAL LANDS.

Before Mr. Justice Sullivan, an action was heard in which Rebecca Jane Houston, of Killyverry, Newtowncunningham, Donegal, claimed damages against James E. Butler and Robert S. Watters, of Letterkenny, both of whom she sued as executors of the will of George Noble Robinson, deceased, auctioneer, for alleged breach of contract by George Noble Robinson in the letting of plaintiff's lands at Killyverry. The plaintiff alleged that in the years 1919, 1920 and 1922 she employed Mr. Robinson as auctioneer to let the lands, both of her own credit on good and sufficient security. The deceased man contracted to let the lands upon good and sufficient security, yet let them on bad and insufficient security, whereby portion of the proceeds of the lettings became lost to the plaintiff, and she claimed £88 18s. 1d. damages.

The defendants traversed the cause of action, and pleaded that the plaintiff approved and adopted the lettings and securities.

The evidence having concluded,

Mr. Justice Sullivan, in giving judgment, said that he had come to the conclusion that the plaintiff had failed to make out the contract which she relied on. In his view, a note at the top of the deceased man's auction field book did not constitute a contract between the plaintiff and the deceased man, and rather bore out the case made on behalf of the executors of the will of the deceased Mr. Robinson. The action must, therefore, be dismissed, with costs, in favour of the defendants, and he would certify for discovery.

Mr. A. E. Wood, K.C., and Mr. W. F. McCoy (instructed by Mr. J. R. Lynn, Londonderry) appeared for the plaintiff; and Mr. Serjeant Hanna, K.C., Mr. Lardner, K.C., and Mr. Kelly (instructed by Messrs. E. MacFadden and Co., Letterkenny) for the defendants.

COMMISSIONERS FOR OATHS.

The Chief Justice, sitting in the Supreme Court yesterday, appointed the following as Commissioners for Oaths—Charles M'Dermott, Clerk to the District Courts at Ballaghadereen and Charlestown, while he holds office as District Clerk in these places; Bartholomew Brien, District Clerk at Ennis, subject to the approval of the District Justices; Matthew P. Kearney, solicitor, Thomastown; Charles E. M'Creery, auctioneer, Kilkenny; Barry O'Meara, solicitor, Cork, subject to the resignation of Mr. Wynne, Commissioner; James J. McCabe, solicitor and coroner, Cork; and William W. Thornhill, solicitor, Cork.

Mr. W. W. Thornhill was also appointed a Notary Public.

PRESENTATION TO MISS MACDERMOTT.

The directors of the Grand Hotel, Greystones, and the management and staff have presented Miss A. MacDermott with some valuable articles of furniture in testimony of their appreciation of her services as manageress of the establishment for many years. Miss MacDermott has just opened business on her own account in Harcourt street, Dublin, under the title of The Hotel MacDermott.

AUCTION BRIDGE.

(CONDUCTED BY "PALOMAR.")

Competition No 28.

PRIZE £2 2/-

1. The prize will be awarded to the competitor who sends in the play of the hand given below equal, or nearest, to the rendering of "Palomar," who will give reasons for any special features.
2. One side only of a sheet of paper must be used.
3. All entries must be addressed to "Palomar," *Irish Times*, Dublin, and must arrive not later than the first post on next Friday.
4. "Palomar's" decision on all points shall be considered as final, and no correspondence will be entered into on the subject of the competition.
5. "I" entries must be accompanied by the upper part of this article, which should be cut out.

SCORE—LOVE ALL.

All are partners against YZ. "Z" is always the dealer, and "A" is on his left. **PLAY THE HAND AS IF ONLY DUMMY'S WAS EXPOSED.**

	Sp. Q 8 H. J 9 3 D. 7 5 Cl. 10 9 6 4 3 2	
Sp. K 7 2 H. A 10 6 5 4 2 D. J 6 Cl. K 7	Y	Sp. 10 6 5 3 H. 8 7 D. A Q 9 7 2 Cl. 8 5
	A. B. Z	
	Sp. A J 9 4 H. K Q D. K 10 4 3 Cl. A Q J	

BIDDING.

Z.	A.	Y.	B.
1 No-trump.	2 Hearts.	No bid.	No bid.
2 No-trumps.	No bid.	No bid.	No bid.

Commence the game thus:—

Tricks.	A	Y.	B.	Z.
1.	5 Hearts.			

Place next lead below winning card. Star the winners, or draw line underneath. Number the tricks in rotation, and always give the result and reasons for play.

Result of Competition No. 27.

We have pleasure in stating that one competitor sent in a perfect rendering, but, having headed the list of winners on several occasions, he would prefer to stand down in favour of the next in merit.

Mr. Edward J. Doyle, Kilrush House, Athy, Co. Kildare, and Mrs. H. M. Butler, Knockdolian, Greystones, Co. Wicklow, whose solutions are equal, will divide the prize.

THE PLAY.

Tricks.	B.	Z.	Y.
1.	Q H.	K H.*	10 H.
2.	Q D.*	9 D.	2 D.
3.	J H.	A H.*	6 Cl.
4.	5 D.	8 D.*	3 D.
5.	9 H.	7 D.	4 D.
6.	7 H.	2 H.	K D.

Declarer wins four tricks more with his two Aces and two Kings, and thus gets game.

Result—A and B, 4; Y and Z, 9.

After winning the first trick, declarer can count that he will take two Spades, two Hearts, two Clubs and one Diamond. It is impossible for him to win any more Spades, Hearts, or Clubs, and, therefore, to make game he must win two additional Diamond tricks. This is, however, possible, if either the King or Queen of Diamonds is in "A's" hand.

At Trick 2 the declarer leads the 9 of Diamonds from Dummy, and when "A" plays a small Diamond it becomes very probable that the Diamond honour is in the hand of "B." Should the declarer now make the natural play of the 6 of Diamonds from his own hand, he will be able to underplay the next time Dummy leads Diamonds, and subsequently, to catch "A's" honour, even if "A" has 4 cards in the Diamond suit.

OUTDOOR RELIEF IN BELFAST.

LABOUR PROPOSAL REJECTED.

The Belfast Poor Law Guardians met yesterday, on a requisition signed by two Labour members, to consider the question of extending unrestricted outdoor relief to the unemployed.

Five Labour members urged the Board to seek the necessary authority.

It was pointed out that the proposal would involve a weekly expenditure of £8,365, or an annual outlay of £434,980—equivalent to an additional rate of 6½d. in the pound.

The Board, by 25 votes to 5, decided to continue the present system.

A request that the Board should receive a deputation from the Unemployed Workers' Association was ruled out of order.

Mr. Beattie, a Labour member, urging the proposal for unrestricted relief, described it as justice for 35 per cent. of the industrial classes. An unemployed man, with a wife and four children, could not live on the unemployment grant of 25s. a week.

Mr. John Wilson, Chairman of the Finance Committee, opposing the proposal, admitted the existence of distress in the city, but said that the remedy was work. The Guardians were prepared to co-operate with the Government in providing as much as possible, and had formulated schemes costing £100,000. The Guardians had obtained the permission of the Ministry for Home Affairs to aid the heads of families at discretion.

EARLY MORNING SHOTS.

Peter Duffy, of Carricknacreevey, was charged at Shercock, County Cavan, Sessions with being in unlawful possession of a bicycle the property of Patrick Marron.

Marron said that at 2 o'clock on the morning of May 29th he heard a noise outside his house, and when he asked who was there a shot was fired, the bullet striking the door, near his shoulder. Witness fired a gun shot and the raiders ran away. On going to the barn he found that his bicycle had been taken.

Accused when arrested said that he bought the bicycle for £3.

Accused was ordered to be imprisoned for two months, with hard labour, but on giving notice of appeal he was allowed out on bail.

HOME-CONSTRUCTED WIRELESS.

A UNIT RECEIVER.

PART 4.

Unit 2, the high-frequency panel, should now be constructed. The components required are:—

Ebonite panel 8 by 4 by one-quarter inches; 9 telephone terminals; 4 valve sockets; 1 filament rheostat; transfers for

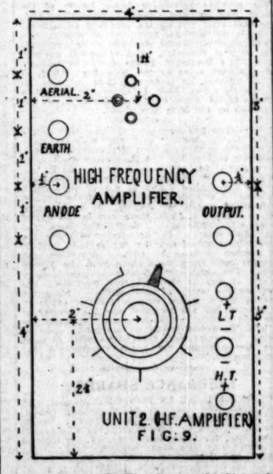

marking the panel. The rheostat should be of good make, as the fine setting of the filament current is very important, apart from the economy in purchasing reputable parts. With this extra panel it will be possible to receive all the stations on a good average aerial.

Square the panel to fit the case easily, and prepare a drilling template as shown in Figure 9. Stick it to the panel and mark the position of the various holes with the punch or scriber. Drill the holes according to the thickness of the screws which are to pass through, the centre hole for the rheostat being on the large side to prevent any binding on the spindle. Clean both sides of the panel with emery paper, finishing off with a soft cloth and a little oil, rubbing lightly until all traces of the oil have disappeared. Mark the terminals as in Figure 9, wash the panel in warm water, and finish off with a soft dry cloth.

Mount all the components in position and reverse the panel. Its appearance should be as shown in Figure 10, which is the wiring diagram. The valve sockets are as follow:—3 and 6, filament; 4, plate; 5, grid.

It may be remarked that in all constructional work the valve sockets should be mounted so that the plate pin is to the right, looking at the top of the panel. This makes wiring easier.

Clean the various screws, apply a little flux, and "tin" the ends with the hot soldering iron. Cut the wire into convenient lengths and stretch it to remove all kinks.

Apply a little flux to the screw ends and solder the leads on as follows (Figure 10):—

10 to 13, *via* 15; 12 to 7; 9 to 14, with a lead "tee'd" in from 4; 8 to 2, *via* 6; 1 to 5; 3 to 11.

The accessories required are a No. 75 coil; 60-volt high-tension battery; 1 ordinary valve (a Mullard valve was actually used in the set on which this article is based); a 4-volt accumulator of not less than 30 ampere-hours' actual capacity; brass rods to make another ten connections (about 16 inches).

Next week's article will describe the operation of the four completed panels.

Previous articles on the construction of a five-unit receiver—crystal and amplifier—which will give results as good as those of a ready-made set appeared on page 9 of the *Irish Times* of June 14, 21 and 28.

A description, with diagrams, of the construction of the ST 34, two-valve circuit and low-frequency amplifier to operate a loud-speaker, appeared on page 9 of the *Irish Times* of May 10, 17, 24, 31 and June 7.

Back numbers can be obtained at the Dublin and branch offices.

FIGURE 10.

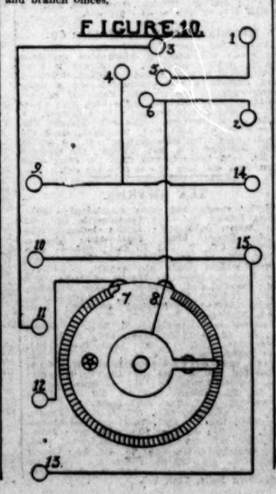

LAWN TENNIS.

THE FINAL STAGES AT WIMBLEDON.

A FRENCH CHAMPION.

By GORDON LOWE.

Last Saturday night the All-England Club entertained the foreign and overseas players to dinner at the Trocadero. It was very pleasing to see so many lawn tennis players gathered together from different parts of the world and to be able to talk over old times with many of them. The President, Mr. Wilberforce, pointed out that he would have had to welcome the guests in twenty different tongues and yet not have included all. He preferred to address them in the lawn tennis language of "love all," which everyone could understand. Speeches from the representatives of each country followed. The keynote of all was the great friendship and brotherhood which lawn tennis fostered throughout the world, and that international tennis goes far deeper than the mere playing of the game. Mr. Myrick, the President of the American Association, was a particularly welcome guest, and told us of the great regard all American players have for Wimbledon. He is the man responsible for the sending of teams to Wimbledon each year. A Wimbledon without the presence of the best Americans might be rather a dull affair. Norman Brookes, who looked none the worse for his hard matches against Hunter and Washer, said that originally he had no intention of playing in singles this season, but had come only to watch others play.

A meeting has been held this week to discuss the advisability of only using a hard court surface for the Davis Cup matches. It is interesting that the powers that be had realised at last the importance of this matter. It is unfair that a country should have to play on grass courts when they have been used to hard courts, and *vice versa*. The experience of Spain, a hard court country, who had to play us at Edgbaston on a wet grass court, was unsatisfactory to both sides. A hard court surface for all would be a step in the right direction. A grass court under any conditions will soon show signs of wear and tear. The last four at Wimbledon—Lacoste, Williams, Borotra and Raymond—are all products of the hard court. Their faster stroke production clearly shows this, as opposed to the late hitting and bad style which the average grass court must produce.

It is an obvious fact to those who have watched the general play at Wimbledon that the present foot-fault rule requires revision at no distant date. There have been many instance, quite unconsciously, let me add, when players have broken this rule. Every player is inclined to transgress in his effort to gain the net after he has served. He attempts a run or start, and one foot, generally his right, comes over the line before the ball has left his racket. It is difficult even for the linesmen sometimes to detect it, so quick is the movement. A slow motion film would be the only way of arriving at the true facts, and I fancy a good many servers would be surprised themselves at what would be revealed. A foot-fault gives the server a bigger advantage than he has naturally, and makes it a doubly difficult job to break through the service. I believe the only remedy is to draw a line about two feet behind the base line and to keep the server behind it until he has hit the ball. He should be allowed to do whatever he wishes behind this line, be it a run, hop, skip, or a jump.

It was a bitter disappointment to all that Susanne Lenglen was obliged to retire at Wimbledon, both for her own sake and for ours. We had looked forward to another soul-stirring encounter like the one she had with Miss Ryan, with Miss McKane, and possibly Miss Helen Wills. One can only hope that the ex-champion will be able to play in the Olympic Games, though it hardly seems possible that she will be fit enough to play in so short a time. Apart from the physical strain, the mental one of big match play and of living up to a reputation is enormous. I believe that it is the latter that is beginning to tell on the French girl. A nerve and frame of iron is required in order to stand continuous Singles. I quite agree with Vincent Richards when he says that international tennis is too big a strain for most women to endure. There are, of course, notable exceptions, but for the majority it is too strenuous. It is a very different story playing ordinary club tennis for exercise.

Heartiest congratulations are due to France for having two such splendid players in Borotra and Lacoste as finalists at Wimbledon. The French have rapidly been coming to the front as a great lawn tennis Power since the war, but have never quite been able to obtain the highest honours before. They have come into their own at last. Lacoste at nineteen reached that one higher rung on the ladder when he steeped off the centre court after his dramatic defeat of M. Alonso. The same might be said of Borotra after his victory over Richards. It matters little which of these two great sportsmen win to-day: two more popular figures have never graced the centre court. Borotra has won this season in France, and may do so again at Wimbledon. I prefer the foundations of Lacoste's game. It is the more balanced, and goes to prove, as players such as H. L. Doherty before him have done, that accurate and purposeful driving, backed up by sound volleying, will usually triumph. Borotra's tennis is unlike anything that has been seen before. I doubt if there has ever been a man so quick in court. Everything is over and finished in a flash. The secret of his success is wonderful speed of foot and quickness of eye. France should now have a sporting chance of bringing the Davis Cup back to Europe. It must not be forgotten that the French also have the call on Cochet, another brilliant young player, who is at least the equal in skill of this year's finalists at Wimbledon.

The American team, without the inspiring influence of a Tilden or a Johnston to lead them, have not won the highest honours at Wimbledon, although Vincent Richards and Williams started favourites for the Singles. I hope that in the near future we shall see Tilden, the greatest master of all, at Wimbledon once more. I understand that he will be available for the challenge round of the Davis Cup, which will take place at Forest Hills, New York, in September.

It has been truly said that the Americans do not understand Doubles' play; in fact, they do not even take Mixed Doubles seriously in their own country. They concentrate on Singles, and Hunter and Richards would be the first to admit that they are a pair of individualists when playing Doubles together. In spite of this, I fancy that Williams and Washburn will prove themselves the best-balanced team at Wimbledon this year.

THE CHAMPIONSHIPS.

MISS M'KANE'S WIN.

At Wimbledon yesterday the Ladies' Final was the outstanding event. The regrettable illness of Mlle. Lenglen left the issue between England and America, Miss McKane meeting the American girl, Miss Helen Wills.

There was a surprising semi-final in the Men's Doubles, in which the holders, Lycett and Godfree, met the Americans, Washburn and Williams. With Lycett on his best form, the holders took the first set fairly comfortably, but it was a great fight in the second, 13 games being played before the Americans squared the match. Williams played wonderful tennis in the third set, which the Americans won at 6-3. The fourth was a great struggle. The Americans led at one time 5-3, but the holders drew up to make it 7-all. Then came a sensational finish. Lycett had been limping for some time, and at this point he was compelled, owing to persistent cramp, to give in, and so the match was awarded to America. It was sheer bad luck.

The match for the Ladies' title will long be remembered, and Miss McKane's success was richly earned. There was a period when it seemed almost certain that Miss Wills would win, but her opponent made a splendid recovery. Never before has she shown such perfect control over her powerful driving, and in all her play she lived up to her great reputation. Miss McKane dropped the first set, 4-6, but recovered in the second, and, by accurate placing, squared the match, after being led 4-1. Afterwards she dominated the situation. She led at 6-3, and was within an ace of the match when she hit out. Then Miss Wills took a game, but at 6-4 Miss McKane went out for set, match, and championship. Details:—

LADIES' SINGLES.
Final.
Miss K. McKane beat Miss H. Wills 4-6, 6-4, 6-4.

MEN'S DOUBLES.
Semi-Final Round.
R. N. Williams and Mr. M. Washburn beat R. Lycett and L. A. Godfree—4-6, 12-10, 6-3, 7-7 (retired).
V. Richards and F. T. Hunter beat L. Raymond and F. D. B. Stanco—6-4, 6-4, 6-3.
MIXED DOUBLES.
Semi-Final Round.
L. A. Godfree and Mrs. Shepherd Barron beat M. Woosnam and Mrs. Covell—6-4, 4-6, 6-4.
J. B. Gilbert and Miss K. McKane beat E. T. Lamb and Miss E. H. Harvey—6-3, 6-4.

GREYSTONES OPEN TOURNAMENT.

After a blank day on Thursday, play was continued yesterday at Greystones, when, thanks to a morning start, the programme was further advanced. Early in the afternoon a heavy thunder shower flooded the courts, and play had to be abandoned for the day. In order that the tournament may be completed this afternoon, all players are requested to be in attendance at 10.30 this morning. Details:—

MEN'S OPEN SINGLES.
Second Round.
C. O'Callaghan, w.o.; D. Figgis, scr.
MEN'S HANDICAP SINGLES.
Second Round.
A. Fox (scr.), w.o.; D. Figgis (minus 4), scr.; R. T. Cherry (minus 15.2) beat W. T. Hanbury (minus 2)—6-4, 3-6, 7-5.
Third Round
C. F. Martin (minus 15.2) beat Capt. Butler (15)—6-3, 9-7; M. D. Fox (scr.) beat R. G. Price (3)—6-2, 6-3; C. O'Callaghan (minus 5) beat W. A. Allen (scr.)—6-3, 6-4.
MEN'S HANDICAP DOUBLES.
Second Round.
Major Drummond and R. G. Price (1) beat M. Fox and G. Robinson (minus 2)—6-2, 6-1; C. O'Callaghan and R. T. Cherry (minus 15.5) beat R. A. Heatley and J. L. Stewart (1)—6-1, 6-3.
Semi-Final—Major Drummond and R. G. Price (1), w.o.; D. Figgis and C. F. Martin (minus 15.5), scr.
LADIES' HANDICAP SINGLES.
Second Round.
Miss E. Pim (3) beat Miss N. Culton (1)—6-0, 6-2; Mrs. B. West (minus 15) beat Miss M. Figgis (minus 3)—8-6, 5-4; Miss M. Wilson (1) beat Mrs. Gowthorpe (scr.)—7-5, 6-3
Third Round.
Miss R. Wallis (minus 5) beat Miss P. Boyd (2)—6-1, 6-2; Miss N. Daly (minus 15.2) w.o., Miss E. Cherry (minus 3) scr.
Q.F.—MIXED DOUBLES—Semi-Final.
M. Fox and Miss M. Figgis beat C. Scott and Mrs. Jeffreys—6-0, 6-3.
MIXED HANDICAP DOUBLES.
First Round.
A. V. Perrin and Miss Blackham (scr.) beat A. P. Hunt and Miss P. Boyd (scr.)—6-1, 6-2.
Second Round.
A. V. Perrin and Miss Blackham (scr.) beat M. and Miss Fox (5)—6-1, 6-3; Major and Mrs. Drummond (3) beat C. O'Callaghan and Miss B. Cherry (minus 5)—6-4, 6-3; W. T. Hanbury and Mrs. Preston (scr.) beat G. Robinson and Miss M. Figgis (minus 4)—6-3, 6-3.
Third Round.
A. V. Perrin and Miss Blackham (scr.), w.o.; D. Figgis and Miss N. Wallis (scr.), scr.
LADIES' HANDICAP DOUBLES.
Second Round.
Miss R. Wallis and Mrs. B. West (minus 15.2), w.o.; Miss M. Wilson and Mrs. Purefoy (scr.), scr.; Miss N. Wallis and Miss Chambers (4) beat Mrs. King and Miss J. Jackson (minus 15)—6-2, 1-6, 6-3.

CLUB NOTICES.

MOUNT TEMPLE.—The "at home" will be held on Thursday, 10th July, when the championship and other finals will be played. Members wishing invitation cards should apply to the hon. secretary.

BECTIVE.—The annual tournament will open on Monday next, and members are reminded that entries close to-day with the hon. secretary.

BEECHFIELD.—Owing to the state of the ground, due to the inclemency of weather, the club "at home" arranged for to-day has been postponed until further notice.

YACHTING.

THIS DAY'S FIXTURES.

Royal Alfred Y.C.—Cruisers (9 tons and under), Handicap for Corinthians. 5.0 Champion Cup. First gun, 3.10 p.m.

Dublin Bay S.C.—Combined Classes Handicap, "Independent" Cup 1st. First gun, 21-footers, 3.5; 25-footers, 3.15 p.m.

Dublin Bay S.C.—17-footers—Match for Commodore's prize. First gun, 3.30 p.m.

Dublin Bay S.C.—Wags—Match for Elvery prize. First gun, 3.25 p.m.

Seapoint B.C.—Class I.—Handicap for special prize and club marks. First gun, 3.30 p.m.

Seapoint B.C.—Class II.—Second tie for Captain's cup and handicap for club marks. First gun, 3.40 p.m.

Howth S.C.—17-footers—Match for Walshe special prize and handicap for club prize. First gun, 3.30 p.m.

HANDICAPS.

R.A.Y.C.—Will be announced to-day.

D.B.S.C.—Combined Classes — Initial handicap (taken at start) for tie; for club prizes—Punchilo (scr.), allows Peggy 3 min., Inisfallen and Garavogue (10 and 1), 1 min. each; and Geraldine (10 and 2), 2 mins.

D.B.S.C.—17-Footers—All scratch.

D.B.S.C.—Wags—Coquette (scr.) allows Phyllis, 2 mins.; Tomboy, Vela, Mollie, Blue Bird, Barfleur, 4 mins. each; Fanny 6 mins.

S.B.C.—Class I.—Bonita (scr.) allows Mercia III. 30 secs.; Sho Shi 2½ min. and Gretta 8½ min. Moyana scratch.

S.B.C.—Class II.—Unona, Geisha, Elsie, Arline (each scratch), allow Oreen 1½ min., Peggy 5½ min., Brulette 10½ min. per hour.

H.S.C.—All at scratch for special prize. Club prizes—Bobolink (scr.) allows Rita and Silver Moon 2 mins. each; Pauline, Lelia, Echo 5 mins. each.

REMARKS.

The question of the course is so acute at the moment that some dare prophecy as to to-day's chances. The weather has been so wild of late that all that can be done now is to wait and see and hope for the best this afternoon.

How many small cruisers will go in to-day's R.A.Y.C. match is not known at the moments of writing. One hopes that the start will be representative, for this class of yacht scored a distinct point when a Corinthian race, as one of the club's champion cups was allotted to the type, and it rests with them to make their claim good.

The 25-footers scored in the first "Independent" Cup tie, Punchilo finishing first and Darthula second; and, if the weather be on the fresh side to-day they should repeat the performance, for such conditions will suit them better than the 21-footers.

During the week Hera's fit-out has been pushed forward, and in order to have her ready for to-day, should she be ready and be a starter, the Dublin Bay division of the 17-footers will have a strength to qualify for a special prize.

Both Seapoint matches will start and finish from the back of the West Pier Kingstown, to-day. Curious it is to note how this year like last the tide seldom serves on Saturday afternoons. Clontarf Club is an equal sufferer in this respect, but both clubs will have a suitable tide next week-end.

By the way, the annual Dalkey Island Race of the Seapoint Club will be sailed next Monday evening. A handicap start will be made, the limit boat, Brunette, going at 7 o'clock, Peggy following at 7.6, Oreen at 7.12, Unona, Elsie, Arline at 7.18, Gretta at 7.25, Sho Shi at 7.31, Mercia III. at 7.34, and Bonita (scratch) at 7.35 p.m.

The Proposed "Ballot Race" of the Wag Club will be sailed off the same evening, the first gun 6.30 p.m.

At Howth this afternoon the 17-footers' will sail for one of the special prizes presented by Mr. P. T. Walshe. Former winners this season being barred, Bobolink is not eligible for this race, but is, of course, for the club prizes.

So the Siren has been salved, having being picked up derelict off the Saltees and brought safely to Kilmore Quay. Wonderful is the vitality of craft of her type, with a high proportion of beam to length. They may be very lively in a seaway, but none can say they are not seaworthy.

MUDHOOK Y.C. REGATTA.
Heira II. Dismasted.

The regattas of the Circle fortnight were opened yesterday from Hunter's Quay by the Mudhook Club, in a good sailing breeze from the west. There was an entry of 63 boats for eleven matches. No entry appeared for the handicap over 100 tons, but, by arrangement, Susanna started with Adventuress, which had been placed in the second handicap with Rendezvous but the latter could not get off the slip in time.

It was a day of excellent sport, especially in the 12-metre class, but here, unfortunately, the Irish-owned Heira II. was dismasted in a squall when tacking towards Lunderstons Bay, and fortunately no one was injured. A bow plate had given way owing, it was reported, to a weakness through dry rot.

The race was practically one between Vanity and Noresca, and was a very even one at most points. Noresca's superiority was established on the second windward turn to Inverkip, in a steadying fresh w

FINANCIAL NEWS AND NOTES.

IRISH STOCK EXCHANGES.

DUBLIN.

FUNDS SUPPORTED. BANK STOCK BETTER. GUINNESS WEAKER. MARCONIS AND SHELL TRANSPORTS STRONG. TRAMS AND DUNLOPS DULL.

There was a very quiet week-end market on 'Change yesterday, but with one or two points of special interest. The statement made by Signor Marconi at a lecture influenced a further sharp rally in the shares of his telegraphic company. Shell Transports rose strongly. Government National Loan was again supported, and the price did not alter. British Funds also met attention, with prices rather higher on balance. Banks were very firm, with Bank of Ireland half a point higher. Guinness Shares alone quoted in the Brewery group. The Ord. were at one time maintained, but later came on offer, and fell back; the Pref. were also a shade easier. Marconi Ord. Shares were busy and firmer at 31s. 9d. to 32s., and Radio Common and Preferred Shares were also in request. Home Rails were a little irregular. Dublin and South-Eastern and Great Southern Guaranteed were better, but Great Southern and Midland Great Western 4 p.c. Debs. fetched lower prices. Dublin United Tram Ord. and Pref. were easier, and some odd lots of Parent Tyre Ord. were picked up at 17s., and the Pref. at 13s. 3d. Alliance Gas Shares were very firm. Bakery Shares were idle, and Drapery Shares practically featureless. Imperial Tobacco Shares were harder, but British-Americans were weaker. Lever Bros. Pref. issues were sold at a relapse of 4½d. to 6d., and the quotations were carried under 20s. x.d. for both the 7 and 8 p.c. issues. Oils further recovered. Shells closed quite strong.

Government National 5 p.c. Sterling Loan was firm at 92¼.

In British Funds, Consols rose 1/16 to 57 1/16. War Loan 5 p.c. 1/16 to 101⅛-3/16, and ditto by Deed ⅛ to 101⅛. Funding Loan realised 88⅛. Irish Land 3 p.c. eased 1/16 to 63⅞, and Conversion 3½ p.c. ½ to 77⅛.

In Corporation, etc., issues, Belfast 3½ p.c. (1935) Stock was bid up to 83, but did not offer, but Bray Township 3½ p.c. fell 1/16 to 62⅛.

Banks closed in request. Bank of Ireland Stock rose ½ to 274, while Hibernians repeated 7⅞, Munster and Leinsters 6⅛, and Nationals 19 11/16.

As regards Breweries, Guinness Ord. opened steady at 41⅞, but fell away at the later market to 41 7/16 ½. The Pref., after opening ⅛ lower at 12, rallied to 12 1/16. Power and Son Pref. improved 3d. to 21s. for an exceptional lot.

Marconi Ord. rose 1s. 1½d. further to 32s., 31s. 9d., 31s. 10½d., while Radio Common and Preferred both realised 18s. 4½d.

Home Railways were a trifle irregular. Dublin and South-Eastern Ord. rose ⅛ to 16, and the "A" 4 p.c. Debs. again closed 61, 62 nominally. Great Southern and Western Guaranteed recovered ½ to 64½, while the Debs. gave way ⅜ to 70, and the Ordinary ⅛ to 45½ 45. Midland Great Western 4 p.c. Debs. were sold to a limited extent at 65 x.d. against 69¼, with the dividend, the previous business done level. Great Northern again changed hands at 62.

In Tramways, Dublin United Ord. fell 1/16 to 7⅛, and the Pref. 1/16 to 9 1/16.

Parent Tyre Ord. fell 6d. to 17s., and the Pref. repeated 13s. 3d. for odd lots in both cases. Dunlop Rubber 7 p.c. "B" Pref. realised 19s. 9d., and the Ord. eased 1½d. to 7s. 4½d.

Alliance Gas Shares rose 1/16 to 6 7/16, after earlier dealing at last price.

In Drapery Shares, Walpole Bros. Debs. rose 3d. to 83s. 9d. Crowe Wilson Ord. were sellers at 19s. 6d., or 3d. under last marking.

Among Manufacturing Shares, British-American Tobacco fell 6d. to 105s. 3d., while Imperials closed 3d. higher at 75s. 10½d., 76s. Textiles were idle and quiet. Coats repeated 61s., with a subsequent easing to 60s. 10½d. Cottons at 53s. were steady, while Courtaulds realised 64s. 4½d. Lever Bros. Pref. turned weak. The 7 p.c. fell 6d. to 19s. 10½d. x.d., and the 8 p.c. 4½d. to 19s. 9d. x.d.

In Trading, etc., Dockrell Ord. repeated 15s. 3d., and Burke Debs. 9. Shell Transports rose 9d. further to 83s., 83s. 3d., and at the later market improved 1s. 3d. further to 84s. 6d. for an odd lot.

BUSINESS DONE AT ALL SESSIONS.
Transactions for cash marked "c."

National Loan.(92⅛)	92¼	G.S.W. Ord.(45⅛)	45⅛ 5
Consols ....(56⅞)	56⅞	Do. Guar. ....(64)	64½
5% War Loan (101⅛)	101⅛ ⅛	Do. Deb. ....(70½)	70
Do. Deed...(101)	101⅛	M.G.W. 4% Deb.	*65 x.d.
Funding Loan	88⅛	Dublin Trams..(7⅞)	7⅛
Conver. Loan..(77⅞)	77⅛	Do. Pref. ....(9 5/32)	9 1/32
3% Land Act..(63⅞)	63⅞	Parent Ord..(17/6)	*17/-
Belfast 1935 Stock	83b	Do. Pref. ....(13/3)	*13/3
Bray Stock....(62⅜)	62⅛	Dunlops ....(7/6)	7/4½
Bank of Ireland (273½)	274c	Do. B Pref.	19/9
Hibernian ....(7⅞)	7⅞	Alliance Gas.(6½)	6½ *6 7/16
Mun. & Lein......(6⅞)	6⅛	Walpole Deb.(83/6)	83/9
National ....(19¾)	19 11/16	B.A.T. ....(105/9)	105/3
Guinness.(41⅞)	41⅞ 41 7/16 ½	Imperial Tobacco (75/9)	75/10½ 6/-
Do. Pref......(12⅛)	12 1/16	Coats..(61/-)	61/- 60/10½
Power Pref..(20/9)	*21/-	Cottons ....(53/-)	*53/-
Marconi..(30/9)	32/- 1/9 1/10½	Courtaulds...64/6)	64/7½
Radio Common...18/4½		Lever 7% (20/4½)	19/10½
Do. Pref.........18/4½		Do. 8% ...(20/1½)	19/9
D.S.E. Ord......(15½)	16	Burke Deb...........(9)	9
G.N. Ord..........(62)	62	Dockrell Ord.(15/3)	15/3
		Shells *83/-	3/3 *4/6

*Odd lot; b bid, a asked.
(Last business done given in parentheses.)

IRISH BANKS' RATE.

Discount	5 p.c.	5th July, 1923.
Deposit	2 p.c.	5th July, 1923.

STOCK EXCHANGE SETTLEMENTS.

Mining contango day	July 7	July 21
General contango day	July 8	July 22
Ticket day	July 9	July 23
Account day	July 10	July 24

BELFAST.

The Exchange closed the week with a firm tone. War Loan dealt in at 101⅛ and 101⅛; Belfast Harbour Commissioners 3½ p.c. brought 73; Belfast and Co. Down Ord., 83; the 4½ p.c. Pref. dealt in at 84; Great Northern Railway Ord., 61⅜; the 4 p.c. Debs., 75; and 4 p.c. Pref., 60. Inglis 6 p.c. Pref. 20s. 3d.; Distillers Co., 41s. 6d.; Imperial Tobacco, 76s.; Dunlop Rubber, 7s. 3d.; Lever Bros. 7 p.c. Pref., 20s.; do. 8 p.c. Pref., 20s.; Parent Tyre Deb., 32s. 7½d.; White, Tomkins and Courage, 16s. 1½d.; Northern Bank New "A" (£2 paid) brought 3¼ for an odd lot.

PROVINCIAL EXCHANGES.

BIRMINGHAM.—Standards and Singers chief features; former particularly good. Austin Debentures steadily rising. Rovers drooping. Swifts flat. Steady support for Dunlops. Austins, 2/-; do. Debentures, 58⅛; Bluemels, 34/3; Calthorpe, 10½d.; Enfields, 23/-; Humbers, 23/3; Napiers, 19/-; Rovers, 13/1½; S.T.D., 4/3; Singers, 34/9; Standards, 44/-; Swifts, 4/6; Triumphs, 27/6; Dunlops, 7/4½; Parent Deferred, 32/6; Vauxhalls, 4/6; Harper Bean, 4½d.

THE STOCK EXCHANGE NOTICE.

MEMBERS OF THE STOCK EXCHANGE are NOT ALLOWED to ADVERTISE for business purposes or to issue Circulars or Business Communications to persons other than their own Principals.

Persons who advertise as Brokers or Share Dealers are NOT MEMBERS of the Stock Exchange, or in any way under the control of the Committee.

Members issuing Contract Notes are required to use such a form as will provide that the words "Member of the Stock Exchange, London," shall immediately follow the signature.

A List of Members of the Stock Exchange who are Stock and Share Brokers may be seen at the Bartholomew lane entrance to the Bank of England, or obtained on application to

EDWARD SATTERTHWAITE,
Secretary to the Committee of the Stock Exchange.
Committee Room, The Stock Exchange, London, E.C.2

COMPANY NOTICES.

THE HIBERNIAN BANK, LIMITED.

Notice is hereby given that the next Half-yearly General Meeting of Shareholders will be held at the Head Office, College Green, Dublin, on MONDAY, the 28th day of July, 1924, at One o'clock in the afternoon, to receive the Report of the Directors and Statement of Accounts for the Half-year ended 30th June, 1924.

Notice is also hereby given that the Transfer Books of the Company will be Closed from the 15th July to the 28th July, both days inclusive.

ALFRED T. COLLINS,
General Manager.

27 College Green, Dublin,
4th July, 1924.

THE MUNSTER AND LEINSTER BANK, LIMITED.

Notice is hereby given that the Transfer Books of this Company will be Closed from the 11th to the 22nd day of July, 1924, both days inclusive.

By Order of the Board,
S. G. HARRIS,
Secretary.

Cork, 3rd July, 1924.

PARKER'S BURSLEM BREWERY, LIMITED.

Notice is hereby given that the Transfer Books of the Ordinary Shares and Preference Shares of this Company will be closed from the 15th inst. to the 29th inst., both days inclusive.

Dated: Burslem, July 2, 1924.
W. A. COWLISHAW, Secretary.

SAWERS LIMITED.

Notice is hereby given that the Transfer Books will be closed from 3rd to 17th July, both dates inclusive.

By Order of the Board,
ROBERT LAURIE, Secretary.

LONDON STOCKS RECOVER.

RISE IN UNDERGROUNDS.

A slight recovery took place in the Stock markets yesterday. British Funds were maintained, and in one or two instances a higher price returned. Business was again small, an adverse influence being the imminence of the settlement. The preliminary carry-over was arranged in Mining shares yesterday. In the Gilt-edged market, War Loan 5 p.c. was ⅛ higher at 101⅛, while the 3½ p.c. Conversion Loan finished ¼ up on the day at 77½. 5½ p.c. Treasury Bonds, however, at 103⅞, marked a fall of ⅛. Indias remained firm, and Colonial Scrips were in some request at higher prices.

FOREIGN GOVERNMENT SECURITIES were generally lower. French Loans gave way, the Fives at 24 finishing ½ lower, while the Fours dropped a point to 18. German issues kept at their overnight quotation. Brazils were weak, the Funding Bonds at 87 ex div. and the 5 p.c. Funding (1914) at 76 both losing a point on the day. Argentine 4 p.c. Recessions dropped a point to 74 ex div. Chinese were firm, and finished at a slightly higher level, the 5 p.c. (1896) gaining ⅛ to 94, while the 4½ p.c. (1898) were ½ better at 80½.

HOME RAILS were quiet, and few changes were recorded. Undergrounds were a feature; the Ord. at 2⅝ gained ⅛, while Income Bonds finished 3 points higher at 98 on the maintenance of the full rate of interest. The only other changes marked were in Metropolitans, which at 80½ showed a rise of ½, while the Districts at 51½ were also ½ higher.

COLONIAL AND FOREIGN RAILS were lower. Grand Trunks all finished lower; the 4 p.c. Guar. at 80 dropped a point, while the Pacific 4 p.c. Deb. at 40½ and the 4 p.c. Perp. Deb. at 80 ex div. were also both a point down. Central Argentine lost ½ to 74, while Buenos Ayres and Western at 75 were also ½ lower.

OIL SHARES RISING.

FINAL PRICES BELOW BEST.

Firmness continued to characterise the Oil Share market yesterday, and, although slightly less active than on the preceding day, the leading issues generally added to their overnight gains. Final prices were, however, a little below the best. Royal Dutch were a good market, further buying on Amsterdam account being reported and a fair local demand being experienced. Shells continued to change hands freely, and registered a further improvement, although in the case of these shares the best price was not held to the end. Anglo-Persians and Burmahs preserved a firm tone and maintained the advances scored on the preceding day. Mexican Eagles again received a further amount of attention and registered an improvement, while the 7 p.c. Prefs. enjoyed support. The report of the Mexican Eagle Company, which should be in the hands of shareholders within the next few days, is awaited with considerable interest. V.O.C. Holdings displayed firmness, finishing at an advance. British Controlled, which were a steady market for the greater part of the day, came on offer at the end, and finally registered a decline. A steady tone prevailed among Roumanians, Phœnix registering an improvement, Steaua Romana (British) maintaining the advance of the preceding day, and Maisels Petroleum Trust showing a further gain. In the Trinidad group Leaseholds were firm on the improvement in production last month. Apex were a harder market than of late, and Centrals made a partial recovery. Lobitos were a steady market throughout the day, but Anglo-Ecuadorians slipped back to a trifling extent. Kern Rivers came into renewed demand, and the quotation responded smartly, although they left off below the best. Closing prices:—

M.U. June 24.				
⅛	Agwi Petroleum	17/32	21/32	
3½	Anglo-American	3⅜	3½	
2 11/32	Anglo-Ecuadorian	2⅜	2⅞	— 1/32
1 1/32	Anglo-Egyptian "B"	31/32	1 1/32xd	
24 3	Anglo-Persian 8 p.c.	24 3	24 9	+0/1½
24 1½	Do. 9 p.c. 2nd Pref.	23 9	24 3	
2⅞	Do. Ord.	3	3⅛	
93	Do. 5 p.c. Deb.	92	94	
2 5/32	Apex Trinidad	2 1/16	2⅛	+ 1/32
2⅛	Attock	2 1/16	2⅛	
1/16	Brit. Borneo Pet. (10/-)	⅜	1/16	+ 1/32
7 6	British Burmah (8/-)	7 3	8 3	+0 3
12/3	British Controlled	11 4½	11/7½	—0/4½
12 1½	Do. Pref.	11/3	11 6	—0/6
5¼	Burmah	5 5/32	5 9/32xd	
26/9	Do. 8 p.c. Pref.	26 9	27/3	+0 3
3 0	Caltex	2 9	3/0	
8 6	Dacia Romano	8/6	9/6	
5	Eagle Transport	4 9/16	5 1/16	
103	Do. 7 p.c. Notes	102½	103½	
104¼	Do. Bearer	103⅝	104½	
4 4½	General Pet. Trinidad A.	3/10½	4 4½	—0/1½
16 3	Kern River (10/-)	16 6	17 0	+0 6
10	Lobitos	10 1/32	10 9/32	
14 3	Mexican Eagle	14 10½	15 4½	+0 3
13 9	Do. Pref.	14 3	15 0	+0 3
13 1½	Do. 7 p.c. Pref.	13 4½	13/10½	+0 4½
1/16	North Caucasian (10/-)	⅜	7/16	
2 6	Peru Syndicate	1 6	2 6	
1 3/32	Phœnix	22 3	22 9	+0/3
—	Rumanian Consolidated	11 9	12/3	
29⅜	Royal Dutch	30⅛	30⅝xr	
4 3/32	Shell Transport	4 1/16	4¼	+ 1/16
9⅝	Do. 5 p.c. Pref. (£10)	9½	10	
25/0	Do. 7 p.c. Pref.	25 0	25 6	
2 9	Spies (10/-)	2 6	3/0	+0 3
10 0	Steaua Romana	9 0	9 6	
8/3	Tankers Pref.	8 0	8 6	—0/3
13/32	Trinidad Central	½	9/16	+ 1/32
1¾	Trinidad Lease	1⅝	1 11/16xd	
7 0	United Brit. Trinidad	6 6	7/0	
8 6	Ural Caspian	⅜	7/16	
4 0	Uroz Oil	3 9	4/3	—0 1½
2⅞	V.O.C. Holdings	2 11/32	2 13/32	+ 1/32
2 5/32	Do. 7 p.c. Pref.	2 3/32	2 5/32	+ 1/32

Agwi Corp. "A."—11/10½. Anglo-Ecuadorian—53/9, 1/3, 50/11½, 1/6½. Anglo-Persian Ord.—60/7½, 1/6½, 10½d., 2/2½, 60/7½, *3½d., 1/10½, 2/2½, 1/3. Do. 8 p.c. Pref.—24/8½, 6d., 3d., 7½d., 9d., *4½d. British Controlled Com.—11/9½, 11½d., 12/2½, 11/10½, 12/-, 11/9½, 11½d., 12/2½, *½d., 11/9, 7½d., 12/-. Do. Pref.—11/9½, 10½d., 12/-, 11/9, 8½d., 6d., 6½d. Burmah—5 1/16, 5/32, 11-64, ⅛, 5/32. Caltex—3/-, 2/11, 11½d., 10½d., 3/0½, 2/10½. Kern River—16/10½, 9d., 6d., 4½d. Lobitos—10 3/32, ⅛, 7-64, 1/16. Mexican Eagle Ord.—14/7½, 9d., 10½d., *16/9, 15/-, 14/11½, 15/-, 1½d., 3d., 4½d., 14/7½, *15/1½, 15/-. Do. 7 p.c. 1st Pref.—13/2½, 3½d., 6d., 1½d., 3d. Phœnix Oil—22/4½, 6d., 1½d., 3d. Royal Dutch—30⅛, 7/16, ⅜, ½, 7/16, ⅜, ½, 13/32, 7/16, ½. Shell—82/9½, 3/3, 4½d., 2/9½, 3/9, *1/10½, 3/5½, 4/4½, ½d., 5/-, 4/8½, 3/5½, 4/9½, ½d. Trinidad Leaseholds—32/6. V.O.C. Holdings—46/6½, 3d., 5/-, 5/-, 6/6½.

(*Exceptional bargain at special price.)

RUBBER SHARES FIRM.

PRICES MOVING UP.

The Rubber share market opened in a bright mood yesterday, and prices were moved in the upward direction. Business was on a larger scale than has been the case for weeks past. Batu Rata put on 3s. 3d. to 27s., and Sungei Krian Pref. rose 3s. 1½d. at 26s. 10½d. Teleogoredjo at 31s. ex div. closed 2s. 3d. to the good, and Kuala Lumpur gained 1s. 10½d. to 29s. 4½d. Malacca put on 1s. 7½d. to 27s. 7½d., while Sungei Buaya at 27s. 6d. and Grand Central at 18s. 6d. were both 1s. 3d. better. Seafield rose 1s. at 8s. 6d., and Highlands at 29s. and Labu at 20s. 9d. were 10½d. and 9d. higher, respectively. Tali Ayer at 18s. 3d. gained 1s. 6d.; B.N.B.R Trust were 4½d. up at 8s. 9d. There were a number of smaller rises. The only falls worthy of note were 7½d. in Sialang to 26s. 3d. and 3d. in Kasintoe to 15s. 10½d. The price of rubber remained at 10⅞d. per lb. Closing prices:—

M.U. June 24			
35 0	Anglo-Dutch	36 3†	
2 0	Anglo-Java	1/11*	
⅞	Anglo-Malay	17 0	
3 6	Bertam Cons.	3 7½	+0/1½
2 3	Bukit Mertajam	2 5	+0 ½
1 3	Bukit Sembawang	1 3¾	
13/32	Damansara	10 9	
18 0	Grand Central	18 6	+1 3
1 13/32	Highlands	29 0	+0/10½
2 0	Kamuning	2/2¼	+0/0¾
3/0	Kepong	3 2	
1⅛	Kuala Lumpur	29 4½	+1/10½
1⅛	Labu	20 9	+0 9
1 5/32	Linggi	24 9	
2 9	London-Asiatic	3 0*	+0/1½
1⅛	Malacca	27 7½	+1/7½
30/0	Malayalam	30/3	
2 3†	Merlimau	2 3½*	
⅞	Moorly Valley	17 3	
1 9	Port Dickson	1/10	+0/1
24 3	Rubber Trust	25 2½*	
13/32	Seafield	8 6	+1 0
1⅛	Pendayan	26 3	
1⅛	Sialang	26 3	—0/7½
⅞	Straits Rubber	16/3	
17 6	Tali Ayer	18/3	+1/6
1⅜	Tandjong	27 6	
2 9	Un. Serdang	2 11¾	+0/0¾
2⅛	United Sua Betong	55 0	
9 9	Vallambrosa	9 7½	

Anglo-Sum	42 6		Membakut	7 9	
Bah Lias	26/3		N. Hummock	13 9	
Batu Tiga	27/0	+3 3	P.P.K.(C'yl'n)	14/4½	
B.N.B.R.Trst	8 9	+0/4½	Pataling	13 9	
Brieh	1 6	+0/1½	Pilmoor	14/3	
Bukit Cloh	3/3		Rim Malacca	2 1½	—0/0¾
Bukit Rajah	16 0		Rub.E.Johore	17/9	
Castlefield	3 4½		Sapong	24 0	
Chariot	2 3	+0/3	Sapumalk'de.	18 6	
Cicely	3/6		Selangor	3 6	
Eastern Trust	13 9		Serdang C'nt'l	17/3	
Gen. Ceylon	31 0		Soember Ajoe.	0/10½	
Glenbervie	20/10½		Sumatra Cons	20 6	
Golden Hope	15 0		Sungei Buaya	27/6	+1/3
Java Amal.	20 0		Sungei Choh	16/10½	
Kapar Para	30 7½		Sungei Kapar	3/1	+0/4
Kasintoe	15/10½	—0/3	Sungei Kr. Pf.	26/10½	+3/1½
Kepitigalla	1/0		Taiping	1/2	
Kombok	1/11¼		Tebrau	25 9	
Langkat Sum	17 0		Telogoredjo	31 0*	+2/3
Ledbury	21 3		Tempeh	9¾	+2¼
Malacca deb.	98½		Un. Temiang.	2/0	+0/2¼
Manch'terN B.	16/3‡		Yam Seng	1 10¾	

*Ex Div. † Ex rights. ‡ Cum div.

CLOSING PRICES.

The quotations in the following tables were made up at an earlier hour than, and may, therefore, vary to some extent from, those given in our comments:—

CONSOLS, ETC.

Consols	56-57	4½%Conv. Ln.	97-97½
War Ln. 3½%	96½-97½	5½ Treas. Bds.	103⅛-4 — ⅛
do. 4½%	97-98	Irish Land 3%	59-60
do. 5%	101-101⅛ + ⅛	India 3½%	56⅞-57⅛
do. 4% Tax Free	101½-102½	do. 3%	65½-66½
Fund'g L'n	87⅞-88⅜	do. 5½%	100¾-101
Victory Bds.	92¼-92¾	do. 7%	113-115
3½% Conv. Ln	77-77½ + ⅛	Local Loans	64-65½
		Sudan 5½%	107-109

COLONIAL GOVERNMENT STOCKS.

Alberta 4½ 1943	92-94	Q'sland 4, 1940-50	84-86
Aust. Com. 5½%	100-102	do. 4½ 1920-5	100-101
do. 6%	105-107	do. 6% 1930-40	102-104*
Brit. Col. 4½ 1941	93-95	S. Africa 4% Cns	89-90
Canada 4%	90-92	do. 6%	104-106
do. 4½ 1920-5	100-101	S.A'stral'n 4, 40-60	84-86
Cape 3½ Cons.	79-81	do. 5½%	101-103
Ceylon 6%	106-8	do. 6½%	105-107*
Natal 3½ '34	80-82* — 3	do. 5% 1932-42	100-102
N.S.W. 4½ 1922-7	96-98	Victoria 4 1940-60	84-86
do. 5½ 1922-7	99-101	do. 6½% 1923-5	100-2
do. 5½% 1922-32	100-102	W. Aus. 4% 42-62	84-86
do. 6½% 1930-40	105-107*	do. 5½% 1930-40	102-104
N. Zeal'd 4, '29-	94-96	W. Aus 5% 1935-45	100-2
Nigeria 6%	113-115	W. Aus 6% 1930-40	103-5

BANKS.

Anglo S. Amer	7⅝-7⅞	Hong Kong	130-133
Australasia	13¼-13¾	Lloyds	60/6-61/6
Bank N.S.W.	38½-39½	Midland	8⅝-8⅞ — 1/16
Do. N.Z.	2⅜-2⅝	Nat. Dis. B	8⅝-8⅞
Barclays A	7⅞-8⅛	Nat Prov(£4)	11¼-11½
Brit. F. Trade	⅛-⅜	Royal of Can	48-50*
Do. Overseas	3⅛-3⅜	Stand. S.A.	10⅝-11
Can. of Com.	40-42	Un. Australia	14½-15½
Char. of India	19⅛-19⅝	Westminster	17⅞-18

FOREIGN BONDS.

M.U. June 24.				
101⅞	Argentine, 1886	98	100*	
77⅝	Do. 4 p.c. Rescessions	73	75*	—1
91	Do. 5 p.c., 1909	93	95	
47⅞	Brazil 4 p.c., 1889	46	48	
88½	Do. Funding, 1908	86	88*	—1
76½	Do. 5 p.c., 1914	75	77	—1
94¼	Chinese 5 p.c., 1896	93½	94½	+ ⅛
79½	Do. 4½ p.c., 1898	80	80½	+ ¾
69½	Do. 5 p.c., 1912	68	70	
98½	Czecho-Slovakia Bonds	98	100	
76	Egyptian Unified	74	76	
23½	French Loan	23½	24½	— ¾
18	Do. 4 p.c.	17½	18½	—1
16 0	German 3 p.c.	⅞	1⅛	
22	Italian Rentes	20	22	
92	Japan 4 p.c., 1905	87	91*	
78	Do. New 5 p.c., 1907	77	79	
91¾	Do. 6 p.c., 1924	90¾	91¾	
44½	Mexican 5 p.c., '99	40	50	
56	Do. 6 p.c. 10-Y. Treas.	50	60	
3	Peruvian Corporation	2¾	3¾	
28½	Do. Pref.	28	29	
95½	Do. Deb.	93	97	
23	Portuguese 3 p.c.	22	24	
110	San Paulo 8 p.c.	105	108*	
—	Spanish 4 p.c.	63	68*	
58	Uruguay 3½ p.c.	57½	58½	

BRITISH RAILS.

104¾	Great Western	106½	107½	
98	Ldn., Mid. and Scot. Ord.	95½	96½	
—	Do. 4 p.c. Pref.	80	82	
—	Do. 4½ p.c. Red. Pref.	95	98*	
—	Do. 5 p.c. Red. Pref.	98	99*	
—	Do. 4 p.c. Pref., 1923	79	81	
84¼	Ldn. North East. 5 p.c. Pref. Ord.	81½	82½	
29¼	Do. Def. Ord.	28¾	29¾	
—	Do. 4 p.c. 1st Pref.	80	82	
—	Do. 4 p.c. 2nd Pref.	78	80	
80¾	Metropolitan	80	81	+ ½
—	Do. 5 p.c. Pref.	98	102	
51½	Do. District	51	52	+ ½
88½	Southern Pref. Ord.	85	86	
42¼	Do. Def. Ord.	40½	41½	
38¼	Do. "A"	37	38	
10	Do. "B"	9½	10½	
—	Do. 5 p.c. Pref.	100	103	
—	Do. 5 p.c. Red. Pf., 1924	98	101	
2¼	Underground Electric	2½	2⅝	+ ⅛
93	Do. Income Bonds	97	99	+3
—	Do. 6 p.c. Debs.	101	103	

COLONIAL AND FOREIGN RAILS.

89½	Antofagasta	85	87*	
—	Argentine G.W. Ord.	81	83	
—	Bahia Blanca	81	83	
—	Brazil Railway Common	¾	1⅛	
87½	Buenos Ayres Gt. S.	88	90	
80	Buenos Ayres and Pacific	81	83	
74¾	Buenos Ayres and W.	74	76	— ½
169¼	Canadian Pacific	170	172	
72¼	Central Argentine	73	75	— ½
56½	Central Uruguay	59	61	
—	Entre Rios	18½	20½	
—	Do. 6 p.c. Pref.	77	79	
—	Grand Trunk 4 p.c. Guar.	79	81	—1
—	Grand Trunk 4 p.c. Deb.	39	42	—1
—	Do. 4 p.c. Perp. Deb.	79	81*	—1
26	Leopoldina	23½	27½	
7	Mexican Rails	6¼	7½	
24½	Do. 8 p.c. Pref.	24	26	
11¼	Do. 6 p.c. Pref.	10	12	
—	Mexican Nat. 1st Pref.	[illegible]	[illegible]	
1⅛	Mexican Nat. 2nd Pref.	1	2	
158	San Paulo Ord.	159	163	
87	United Havana	87	89	

AMERICAN RAILS.

—	Atchison	119	121	
—	Baltimore	66	68	
—	Chesapeake	94	96	
—	Chicago, Milwaukee	15½	16½	
33	Erie	32	33	+ ½
—	Do. 1st Pref.	40	42	
—	New York, Ontario	22	24	
69½	Southern Common	72	73	+1
—	Do. Pref.	75	78*	
—	Southern Pacific	106	108	
—	Union Pacific	155	157	

TELEGRAPHS.

23¾	Anglo-American Def.	23½	24	
1 13/32	Marconi Wireless Ord.	1¼	1⅜	
1 1/16	Do. Pref.	1⅛	1¼	
—	Do. Debs.	101	103	
1½	Do. Marine	1⅛	1⅜	
4 3	Do. Canada	4/1½	4/4½	+1/1½
—	Oriental Telephone	[illegible]	[illegible]	
18/6	Radio Corporation	17/10½	18 4½	
19/0	Do. Pref.	18/3	18 9	

MISCELLANEOUS.

—	Aboukir Land	⅝	⅞	
26/6	Aerated Bread	[illegible]	[illegible]	
28/6	African and East. Trade	28 0	30/0	
22½	Allianza	[illegible]	[illegible]	
12/3	Allsopp £1 Shares	[illegible]	[illegible]	
74	Do. 5 p.c. Pref.	69	73*	—1
8/0	Amalgamated Cotton	7/6	8/6	
3⅞	Anglo-Argentine 1st Pref.	[illegible]	[illegible]	
64/6	Anglo-Chilian Nitrate	65 0	67 0	
—	Argentine Northern Land	[illegible]	[illegible]	
23/6	Do. Southern Land	[illegible]	[illegible]	
14/9	Armstrong (W. G.)	14/3	15/0	
15/0	Associated Cement	14/6	15/3	
4⅛	Assd. Newspapers Def.	[illegible]	[illegible]	
—	Bass, Ratcliff 5 p.c. Pref.	85	88*	
37/6	Do. Ord.	[illegible]	[illegible]	
51/6	Bleachers	[illegible]	[illegible]	
41/6	Borax Con. Def.	[illegible]	[illegible]	
41/3	Bovril Def.	[illegible]	[illegible]	
57	Brazilian Traction	57½	58½	
24/6	British Portland Cement	[illegible]	[illegible]	
10/3	B.S.A.	9/6	10/6	
9/0	British Cellulose Ord.	8/9	9/3	—0/3
20/3	British Oil and Cake	[illegible]	[illegible]	
10/0	B.N.B. Land	[illegible]	[illegible]	
87	Brit. Col. Electric Rail.	82	85*	—1
85	Do. 4½ p.c. Debs.	89	92	
—	British Glass	1/6	1/9	—0/1
38/0	Brunner Mond	37/0	38/0	+0/6
48/0	Bryant and May	[illegible]	[illegible]	
60/9	Bradford Dyers	[illegible]	[illegible]	
106/0	Brit.-Amer. Tobacco	104/0	106/0*	
35 7½	Calico Printers	[illegible]	[illegible]	
10/0	Cammell Laird	[illegible]	[illegible]	
13/9	Cargo Fleet	12/6	13/6	
60/6	Coats	[illegible]	[illegible]	
59/0	Courtaulds	[illegible]	[illegible]	
—	Court Line	27/7½	28/1½	
1/9	Crosse and Blackwell	1/6	2/6	
—	Cunard Ord.	[illegible]	[illegible]	
—	Daily Mail Deb.	106	107	
5¼	Daily Mirror Ord.	[illegible]	[illegible]	
—	De la Rue Deb.	37½	38½	
7/3	Dunlop Rubber	6/9	7/9	
109	Do. Deb.	104	108*	
—	Do. Amer. Tire Deb.	103	105	
12/0	Dorman Long	11/9	12/9	
—	Elder Dempster 6 p.c. Pf.	18/6	19/6*	
—	English Electric	15/3	16/9	
53/0	English Sewing Cotton	[illegible]	[illegible]	
45/9	Fine Spinners	[illegible]	[illegible]	
1	Forestal Land	[illegible]	[illegible]	
—	Furness Withy	[illegible]	[illegible]	
19/9	General Electric Ord.	18/0	19/6	
—	Do. Debs.	104	106	
413	Guinness	410	420	
—	Do. Pref.	117	122	
—	Gramophone Ord.	[illegible]	[illegible]	
38/0	Harrods	[illegible]	[illegible]	
5⅛	Hudson's Bay Ord.	[illegible]	[illegible]	
75/0	Imperial Tobacco Ord.	75/3	76/9	
14/3	John Brown	14/9	15/6*	
10/6	Do. (15/- paid)	9/3	10/3*	
7½	Lautaro Nitrate	[illegible]	[illegible]	
21/0	Lever 7 p.c. Pref.	19/6	21/6*	
—	Lever 7 p.c. Debs.	106	108	
—	Lever 8 p.c. Debs.	97	99	
29/0	Lipton	[illegible]	[illegible]	
5	Lyons (J.)	[illegible]	[illegible]	
34/6	Lagunas Nitrate	33/0	35/0	
—	Linen Thread Ord.	2	2⅛	
28/9	Lister Ord.	[illegible]	[illegible]	
68/6	Liverpool Nitrate	69/0	71/0	
62/0	London Nitrate	64/0	66/0	
—	Mackintosh (J.) Pref.	36/0	38/6	
3/9	Maypole Def.	3/6	4/0	
—	Mond Nickel Pref.	[illegible]	[illegible]	
21	Mexican Trams	20	23	
—	Do. Bonds	69	72	
—	Do. L. and P. Bonds	62	65	
14/7½	Niger Pref.	13/6	14/6	
23/0	Nobel Ord.	20/6	21/6*	
21/1½	Do. Pref.	20/6	21/6	
—	Do. Def.	7/0	8/6	
1⅛	Parent Tyre Def.	[illegible]	[illegible]	
18/0	Do. Ord.	[illegible]	[illegible]	
22/0	Pease and Partners	[illegible]	[illegible]	
—	P. and O. Def.	280	290	
10/0	Pekin Syndicate	[illegible]	[illegible]	
—	Peter Walker Ord.	14/0	16/0*	—2/0
32/6	Platt Bros. Ord.	[illegible]	[illegible]	
—	Royal Mail Ord.	87	92	
26/6	Rio Negro Lands	[illegible]	[illegible]	
28/6	Rolls Royce	[illegible]	[illegible]	
32/6	Rosario Nitrate	34/0	35/0	
22/3	Salt Union	[illegible]	[illegible]	
56/3	South Durham Steel	[illegible]	[illegible]	
100	San Paulo Tram Deb.	98	102	
33/6	South African Breweries	[illegible]	[illegible]	
—	Shawinigan Water Debs	113	118*	
1⅝	Santa Rita Nitrate	[illegible]	[illegible]	
66/3	Santiago Nitrate	[illegible]	[illegible]	
—	Selfridge 6 p.c. Pref	[illegible]	[illegible]	
19/0	Siemens	[illegible]	[illegible]	
—	Smithfield Arg. Meat	[illegible]	[illegible]	
—	Spratt's Patent	[illegible]	[illegible]	
3⅝	Sunday Pictorial Ord.	66/3	67/9	—0/6
—	Tilling Ord.	[illegible]	[illegible]	
—	Do. 5½ p.c. Cum. Pref.	[illegible]	[illegible]	
14/0	Tarapaca Nitrate	14/0	15/0	
—	Union Cold Storage Pref.	[illegible]	[illegible]	
—	United Alkali	[illegible]	[illegible]	
6/6	United Steel	6/0	7/0	
16/8	Vickers Ord.	9/9	10/3	
1½	Van Den Berghs	[illegible]	[illegible]	
—	Do. Pref.	[illegible]	[illegible]	
18/0	Walker (John) Pref.	20/0	21/0	
19/0	Wallpaper Def.	[illegible]	[illegible]	
—	Weardale Iron Ord.	[illegible]	[illegible]	

* Ex div. † ex bonus. ‡ ex rights.

LONDON MINING MARKET DULL.

EAST RANDS SAGGING.

Preliminary arrangements for Monday's carry-over were in progress in the Mining market yesterday, and, seeing it was the last dealing day of an idle week, it was not surprising to find dulness generally prevailing. The account to be arranged was small, but as regards Kaffirs, the change in the contango position as compared with last time was due to technical reasons rather than to any change in the open speculative account. There was a little selling by tired bulls, and this, though insignificant in itself, had a deadening effect on the section as a whole, particularly as neither Paris nor the Cape seemed inclined to take a hand. The firmness of Union Corporation, however, was well maintained, and a continuance of the investment demand caused a further improvement in the price. "Johnnies" were also a good market, but Crown Mines, Brakpan, Randfontein, West Springs, and one or two others were easier. East Rands, though being freely tipped, had a sagging appearance. Rhodesians were as idle and uninteresting as their neighbours. The only shares to resist the downward tendency were Rezende and Zambesia Exploring. Chartered were unaltered, but Cam and Motor, Sherwood Starr, Selukwe, and Gaika were all on the down grade. Among Diamonds the De Beers issues were easier. It was reported that a petition is being put forward to the company to make the new shares bearer instead of registered. The price of tin was a trifle easier at £225 7s. 6d. per ton, and in the share market there was a disposition to mark down quotations. Dealings were on a small scale, and Siamese, Naraguta, Kaduna Syndicate, and several others were easier. Nigerian Tin were flat on rumours that the company is in low water. Repps receded, but Eastern descriptions generally held their ground, and Tavoy managed to improve their position. Tintos, among Coppers, shed a half-crown, but Russo-Asiatic strengthened. In the Miscellaneous section, Mining Corporation of Canada declined, but other Canadians kept steady. Burma Corporation improved and a couple of Mexicans moved up. Closing prices:—

SOUTH AFRICAN.

M.U. June 23.			
1⅜	Anglo-Amer. Corp.	1⅝-1⅞	
15/0	Anglo-French	15/3-15/9	
3⅛	Brakpan	3⅛-3⅞	— ⅛
10¼	Cent. Min'g (£8)	10⅞ 11	
3⅛	City Deep	3⅛-3⅜	
[illegible]	Con. Goldfields	[illegible]	
12 0	Cons. Main Reef	13/0-13/6	—0/3
15/0	Cons. Selec. 10/-	14/3-14/9	
2⅞	Crown Mines (10/-)	2⅞-2⅞	
21 6	Durban Deep	20/9-21/9	—0/3
6 0	E. Rand Mining	6/6-7/6	
12 6	E. Rand Prop.	11/10½-12/1½	—0/3
[illegible]	Geduld	[illegible]	
13 0	Gen. Mining	12/6-13/0	
10/6	G. M. Investment	10/3-10/9	
6⅛	Government Areas	6⅛-6⅜	
13/9	H. E. Prop.	13/0-13/6	
35 9	Johan'burg I'vst	36/6-37/0	+1/3
57 9	Kleinfontein	3/0-5/6	
19 0	Knight's	19/3-19/9	+0/3
23 6	Langlaagte Estate	22/6-23/0	
3⅛	Meyer & Charlton	3⅜-3⅝	
[illegible]	M'derfontein(10/-)	[illegible]	
1⅜	Modder B. 5/-	[illegible]	
2⅛	Modder Deep (5/-)	[illegible]	
10 6	Modder East	10/0-10/6	
1⅜	New State Areas	1⅜-1⅞	
8 6	Nigel	9/0-10/0	+0/6
12 6	Nourse Mines	12/0-12/6	
3	Rand Mines (5/-)	3⅛-3⅜	
20 0	Randfontein	20/9-21/3	—1/3
1⅛	Rob'son D A (1/-)	[illegible]	
[illegible]	Robinson Dp. B	34/9-35/3	
13/9	Rose Deep	13/9-14/3	—0/3
—	S.A. Gold Trust	[illegible]	
7/6	Sable (5/-)	9/9-10/0	
2⅞	Springs Mines	[illegible]	
11/3	Sub Nigel	11/6-12/0	
2⅝	Trans. and Del. B	[illegible]	
17/0	Trans-Con. L (15/)	19/6-20/6	—0/3
36/6	Union Corp (12/6)	39/3-39/9	+0/3
19/6	Van Ryn	19/3-19/9	
3⅛	Van Ryn Deep	[illegible]	
19/0	Vereeniging	[illegible]	
13/0	Village Deep	12/9-13/3	
23/6	West Springs	24/7½-25/1½	—1/6
8/0	Do. Options	7/3-7/9	—1/3
[illegible]	Wit'ersrand Deep	17/4-18/6	—0/3

RHODESIAN.

M.U. June 23.			
6/3	Bechuanaland Ex.	5/6-6/0	—0/3
3¼	Cam and Motor	3⅛-3⅜	— ⅛
10/2	Chart'd B.S.A.	11/0-11/3	
3/7½	Falcon	3/6-4/0	
18/6	Gaika Gold	18/9-19/0	—0/3
16/3	Globe & Phoenix (5/)	16/0-16/6	
7/9	Gold F. Rho (10/)	7/3-7/9	
1⅛	Lonely Reef	[illegible]	
2⅛	Rezende	[illegible]	+ 1/16
4/9	R. Broken Hill (5/)	4/0-4/6	
12/0	Selukwe	11/3-11/9	—0/6
1⅛	Shamva Mines	[illegible]	
3⅛	Sherwood Starr	[illegible]	— 1/16
18/6	Tanganyika	19/9-20/3	
34/0	Vic. Falls Ord	34/6-35/6	
31/0	do. Pref.	30/3-31/3	
15/6	Wankie Col. 10/-	15/0-16/0	
12/6	Zambesia Expl.	13/9-14/3	+0/3
—	Zambesia Min. D.	[illegible]	

DIAMOND.

45	Angola Diamond	[illegible]	
15/6	Con. D. S. W. A.	16/3-16/9	
11⅛	De Beers Def.	[illegible]	— ⅛
11⅛	do. Pref.	[illegible]	— ⅛
2⅛	Jagersfontein	[illegible]	
—	N. Val. River	[illegible]	
7⅛	Premier Pf. 5/-	[illegible]	

AUSTRALIAN.

18/0	Amal. Zinc	[illegible]	
13/9	Associated	12/8-13/0	
25/3	Broken Hill Prop	23/3-24/3	
2⅛	B. Hill Sth. New	[illegible]	+ ⅛
1/6	B. Hill, Block 10	[illegible]	
1⅛	Electro Zinc Pref.	[illegible]	
—	Ivanhoe	14/6-15/6	
18/6	Lake View 10/-	15/6-16/6	
3⅛	North Broken Hill	[illegible]	
13/0	Sulphide Ord.	12/3-13/0	—0/6
10/3	Zinc. Ord. (10/-)	[illegible]	
2⅜	do. Pref.	[illegible]	

RUSSIAN.

5/6	Lena Gold	6/6-7/6	
5/10	Russo-Asiat. Cons.	5/6-6/0	+0/3
⅝	Russian Mining	3/6 4/6	
5/6	Siberian Props	3/0 4/0	
½	Spassky	[illegible]	

WEST AFRICAN.

⅞	Akim	10/10½-11/4½	+4½
8/0	Ashanti Gold 4/-	7/9-8/3	
8/3	Fanti Cons. 4/-	7/9-8/3	
14/0	Gold Coast Amal.	13/6-14/6	
—	Obuasi	3/6-4/6	
4/7½	Taquah Explor.	4/6-5/0	

* Ex. Dividend. † Ex. Rights.

TIN.

M.U. June 23.			
13/6	Anglo-Con. (10/-)	12/3-13/3	—0/6
4	Aramayo Francke	[illegible]	
5/0	Fast Pool (5/-)	4/6-5/0	
2⅛	Gopeng	[illegible]	
21/3	Ipoh	21/0-22/0	
[illegible]	Kramat Pulai	[illegible]	
2⅛	Malayan T.D.	[illegible]	
12/6	Mongu	12/3-12/9	
22/6	Naraguta	23/0-24/0	—0/6
1/3	Nigerian Tin (5/)	[illegible]	—1/0
10/6	Pahang (5/-)	10/1½-/7½	
1⅛	Rambutan	[illegible]	— 1/16
[illegible]	Renong	[illegible]	— 1/16
13/1½	Ropp (4/ Sha)	13/1½-/7½	
2⅛	Siamese	[illegible]	— 1/16
3/0	South Bukeru	[illegible]	
2⅛	Tronoh	[illegible]	

COPPER.

15/0	Arizona (5/-)	[illegible]	
[illegible]	Mount Elliott (£5)	[illegible]	
8/6	Mount Morgan	8/3-9/3	
20/7½	Mount Lyell	20/0-21/0	
1⅛	Namaqua	[illegible]	
[illegible]	New Guinea	[illegible]	
32⅛	Rio Tinto (£5)	[illegible]	— ⅛
9/9	S. American (2/-)	9/9-10/9	

MISCELLANEOUS.

15/0	Brit. Platinum	14/9-15/3	
11/7½	Burma Corp.	11/6-12/0	+0/3
1/3	Chemical & Met.	1/0-2/0	
4/3	Colombian Min'g	3/8-4/0	
—	Colombian Props	19/6-20/6	
2/7½	Corderoy Synd	3/3-3/9	
[illegible]	Huronian Belt	[illegible]	
10/4½	Keeley Silver	9/9-10/3	
8/6	Kirkland Lake	8/0-8/6	
[illegible]	Mexico Mines	[illegible]	
[illegible]	Minerals Separ't'n	[illegible]	
12/6	Min. Crp. of Can.	10/9-11/3	—0/3
12/6	Mysore 10/-	12/0-13/0	
3/9	Nat. Min. (5/-pd.)	5/6 6/0	
8/3	Nundydroog	8/3-9/3	
[illegible]	Ooregum	13/9-14/9	
9 0	Oroville	8/6 9/0	
19/6	St. John Del Rey	19/0-20/0	
21/3	San Francisco 10	21/0-21/6	+0/3
8/3	Santa Gertrudis	8/6-9/0	
—	S. Amer. G. Areas	[illegible]	
1⅛	Waihi Gold	[illegible]	

Akim—11/3, 4½d., 6d., 10/10½. Anglo-American Corp.—23/10½, 9d., 1½d., 5½d. Brakpan—70/7½, 1/3. British Sth. Africa (Chart.)—11/4½, 3d., 11/0½, *10/9, 11/1, 2/2½, *1½d. Cam and Motor—70/-, 68/9, *9/-, ½d., 9/4½. Central Mining—11⅛, 10⅞, 11. City Deep—66/3. Cons. Gold Mines S.W. Africa—16/9, 3d., 4½d. Consol. Gold Fields—18/1½. Consol. Main Reef—13/4½, 1½d., 3d., 5½d. Consol. Mines Selection—14/9, 4d., 4½d., 6d. Corderoy—3/6½, 8/9. Crown Mines—57/6, 8/9, 2/-. De Beers Def.—12⅛. Durban Rood Dep.—21/6, 3d., 12/2½, 1½d., 11/10, ½d., 3d., 4½d., 4½d., 5½d., 6d., 3½d., *1d. Eileen Alannah—6/7½, 8½d. Esperanza—3/9½, 9d., 10½d., 4/0½, 3/11½, 4/-. Fanti Consols—8/-, 7/10½. Geduld—64/6. General Mining—12/6. Government Areas—61/-. Huronian Belt—59/0½, 8/9. Johannesburg Invest.—36/9, 10½d., 6d., 4½d., 7/-, 6/7, ½d. Langlaagte—22/9, 3d., *6d., 4½d., *9d. Minerals Separation—70/-, 68/9. Modderfontein B (5/- Shares)—28/5½, 7½d., 6d. Modderfontein Deep (5/- shares)—45/-. Modderfontein East—10/-, 9/9. Mount Lyell—20/7½, 6d. New Kleinfontein—5/3. New Modderfontein—*77/6, 9/4½. New State Areas—34/5, *30/7½, 4½d. Nourse—12/5½. Rand Mines—62/-. Randfontein Estates—21/3½, 3¼d., 20/9, 1/-, 3d., 4½d. Robinson Deep A—31/3, *29/4½. Robinson Deep B—35/-, 4/10½, 5/1½, 3d., 4/9. Rose Deep—14/3. Russo-Asiatic—5/9, 9d. Selukwe Gold—*11/3, *4½d., 6d., 12/-, 11/11¼, 9d., 10½d., *11½d., 7½d. Springs—51/10½, 2/2½, 6d., 9½d. Tanganyika—*20/3, 19/10½, 20/-, 1½d., *36/9, *7/6, *38/1½, *7/3, *8/-, 19/9. Union Corporation—39/6, 9d., 7½d., 40/-, 39/1½, 4½d., 10½d., 3d. Van Ryn—19/4½, 6d., 3d. Van Ryn Deep—73/1½, 2/6. Village Deep—12/10½, 13/-, 12/9½, *11/3. West Springs—25/2½, 5/-, 4/10½. Zinc Corp.—17/3.

(*Exceptional bargain at special price.)

INDUSTRIALS DULL.

BUSINESS AGAIN SMALL.

Week-end influences tended to restrict business in the Miscellaneous and Industrial market yesterday, and very little of fresh interest transpired. In Textiles, Bleachers gave way, and Calico Printers lost their previous day's improvement, while one or two Stores issues closed lower. Bovril Def. exhibited strength on the interim dividend announcement and finished higher. Caterers were rather uncertain, and scarcely any quotable changes occurred in Breweries. Tobaccos remained quietly firm. Brunner Monds found fresh support and appreciated, while African and Easterns were a better market. Iron and Steels generally showed a sagging tendency. Stewarts and Lloyds Def. suffered from profit-taking, while Vickers were dull. Platt Bros. hardened, and Howard and Bulloughs advanced. Shipping Securities scarcely moved. In Commercial Shares, Powell Duffryns relapsed, though among Gas Stocks Imperial Continental continued their upward movement on the intimation that a further payment on account of the German claim may be expected shortly. Electrics displayed irregularity, but Cables mostly remained firm, and in the Wireless section Marconis further improved. Land descriptions were on the dull side. No decided tendency was seen in the Banking list, and Insurances closed lower where changed. Dealings commenced in West Gloucester Power Debs. at round about 4 discount. United Anthracite Collieries are expected to be dealt in for the first time on Monday.

Still under the influence of the dividend announcement, Bovril Def. exhibited renewed strength at 43s. 6d., at which they closed 1s. higher on the day, business taking place at up to 43s. 9d. Elsewhere in Foodstuffs prices scarcely moved. Among Caterers, Liptons were wanted and improved to 27s. 6d., though J. Lyons weakened to 4 11/16 ex-div. The only noticeable change in Breweries was a fall of 1 in Allsopp Prefs. to 71 ex-div. Hotels remained steady at previous levels. Tobaccos kept firm, though B.A.T.'s and Imperials finished unchanged at 105s. 6d. and 75s. 6d. respectively. The "C" Prefs. of the latter put on 6d. to 38s. 6d., and Albert Bakers strengthened to 27s. 9d. ex-div. In recent issues Allied News Prefs. were supported and recovered to 18s. On the other hand, British Goodrich Rubbers weakened to 6d. discount and the Prefs. to 3s. discount. Whitehall Debs. relapsed to ¼ discount and the Prefs. to 1s. discount, while Lever Prefs. lost the turn at 19s. 10½d.

EMPIRE WIRELESS.

PRESENT POSITION.

More than four months have elapsed since the Committee on Wireless Telegraphy presented its report to the Government. In the meantime the Cabinet have decided in favour of a policy of nationalising the wireless stations in this country used for communication with the overseas Dominions, says the Parliamentary Correspondent of the *Daily Telegraph*; but, thus far, they have failed to come to working arrangements with either the Dominion Governments or the Marconi Company.

It is the opinion in official circles that a complete scheme will not be available for discussion in Parliament before the commencement of the summer recess.

In official circles the following is stated to be the present position of affairs:—

The Government have decided on their policy and the Marconi Company have accepted that policy, saying that they are prepared to co-operate.

The difficulty at the moment is that the Dominions have to come to a decision as to the particular wireless system they will adopt.

Whichever of the two systems they adopt, the Government in this country and the Marconi Company will agree to work in harmony with them.

The Post Office representatives from the Dominions have been going into the matter with the Marconi Company's experts in London.

They have communicated with their Governments in the Dominions and are now awaiting directions.

With regard to recent discoveries in the field of radio communication, it is gathered that the Government are prepared to afford the Marconi Company every facility for demonstrating the advantages which are claimed for directional wireless.

DEALINGS IN LONDON MARKET.

The following dealings among active stocks and shares were "marked" in London yesterday:—

Consols—56⅛, 1/16, ⅛, 1/16, ⅛, 1/16. 3½ p.c. War Loan—96 1/16, ⅛, 1/16, ⅛, ⅛, 1/16, 6 1/16. 4½ p.c. War Loan—97⅛, ⅛, ⅛. 5 p.c. War Loan—101⅛. 4 p.c. War Loan—102⅛, 1⅛, 2⅛, 2, 1⅛. Funding Loan—87⅛, 8 1/16, ⅛, 8, 7⅛, ⅛. Victory Bonds—92⅛, ⅛, ⅛, ⅛. Conversion Loan 3½ p.c.—77⅛, ⅛, ⅛. India 4½ p.c.—97⅛, ⅛. India 4½ p.c.—88, 7⅛, ⅛, ⅛. Australia 6 p.c. Stock—106⅛. Australia 5 p.c. Stock—100⅛. South Africa 6 p.c.—105⅛. Japan 6 p.c. Sterling—89, 91, 90⅛, 1⅛, ⅛, 90, ⅛. Aerated Bread—26/6, *4½d. African and Eastern—29/6, 9/-, 8/6, 7½d., 9/4½. Amalgamated Cotton—7/9½, 10½d. Amalgamated Press—44/3, 6d., 9d., 7½d., 6d. Anglo-Ceylon Rubber—49/-. Anglo-Dutch Rubber—36/4½, 6/-, 3d., 6/-. Armstrong—14/3½. Assoc. Cement—15/9, 4½d., 5½d., 7½d., 6d., 5½d. Associated Newspapers Def.—98/9, 101/3, 100/7½, 99/4½, 101/3, 6½d., *1/-, 100/-, 98/9, 9/4½, 100/11½, 1/-. Baldwins Ord.—13/9, 14/-. Barclays Bank "A"—*7 1/16, 8, 1/16; do. "B"—*54/9, 10½d., 5/3, 1½d., *3/10½, 5/-. Bovril Def.—43/1½, 6d., 3/-, 9d., 2/7½, *6d., 3/3, 9d. Brazilian Traction—58⅛, ⅛, 8, ⅛. Brit. Amer. Tobacco—105/3, 7½d., 6d., 4½d., 5/-, 9d. British Oil and Cake—20/4½, 6d. British Overseas Bank—5 1/16, ⅛. Brunner Mond—38/-, 7/9, 10½d., 8/1½, 3d., 8/-. Beecham 8 p.c. Cum. Pref.—20/3, 4½d., 20/-. Buenos Ayres Great Southern—89⅛, 9, 8⅛, 9⅛, 8⅞, ⅞, 9. Buenos Ayres Western Ord.—75⅛, ⅛, *4⅛, *⅛, 3⅛, ⅞, *⅞, ⅛. Buenos Ayres Pacific—81⅛, 2⅛, 1⅛, 2, *1⅛. Calico Printers—33/9, 4/-, 3d., 3/6, 9d. Canadian Pacific—170⅛, 1⅛, 1, ⅛, ⅛, ⅛. Central Argentine Cons.—74⅛, 3⅞, 4⅛, ⅛, 3⅞. Coats—61/3, 6d., 1/-, 3½d., 1/-, 6d. Cook (St. Paul's) Ord.—20/-, 1½d., 6d.; do. Part. Pref.—23/5½. Cory (Wm.)—47/-. Courtaulds—65/1½, 4/10½, 9d., 5/-, 4/7½, 9½d., 6d., 7½d., 5/1½. Crosse and Blackwell—2/-, ½d., 1/10½. Crosses and Winkworth Pref.—7/11½. Cunard Ord.—18/4½, 18/-, 1½d., 17/11½. Cunard Debentures—105⅛, 5, ⅛, 5. "Daily Mail" Trust Debs.—107, *5⅛, *4⅛, 6⅛, ⅛, *⅛. "Daily Mirror" Ord.—5 25-64, 13/32, £5 8/6, 5 7/16. Dorman Long—12/3½, 1½d., 4½d., 3d., 2½d. Dunlop Ord.—7/5½, 4½d., 3½d., 4d., 3d. Dunlop Debentures—106⅛, 7, 6⅛. Dunlop Tire America Debs.—104, 5, 4⅛, 5. Edison Swan—4/9. Elder-Dempster 6 p.c. Pref.—19/1½, 19/-, 18/10½, 19/3, 19/-. English Sewing Cotton—52/3, 3/-. Fine Cotton Spinners—45/9, 3d. Forestal Land—19/6, 1½d., 19/-, 3d., 4½d., 6d. General Electric Ord.—18/6, 7½d., 3d., 7½d. General Electric Debs.—104, ½, 4, ⅛. German 3 p.c.—20/6, 1/6; ditto 3½ p.c.—9/7½, 10½d., 10/4½, 9d., 10/6. German 4 p.c.—11/9, 12/1½, 11/6, 12/-. Grand Central Rubber—18/6. Grand Trunk Pac. 4 p.c. Debs.—39⅛. Great Western Rail—107, ⅛, ⅛, 7, ⅛, 11/16, 6, ⅛. Great Western 5 p.c. Pref.—102⅛, 1⅛, 2, 1⅛. Guinness Ord.—415, ⅛, 13⅛. Harrod's Ord.—37/3, *7/-, *1½d., 3d., 2½d., 8/-, 7/6, *7/-. Highlands Rubber—*27/3, 8/9, 9/1½, 8/6. Hudson's Bay Ord.—5 1/16, ⅛, 5/32, ⅛, 3/32. Imperial Tobacco—75/7½, 6d., 10½d., 6/-, 5/9, *6/-, *5/4½, 7½d., 8½d.; do. Canada—24/4½, 7½d., 9d. Jute Industries—4/8½, 6d. Lever 7 p.c. Pref.—20/1½, 3d., 20/-, 19/10½, 11½d. Lever New 7 p.c. Cum. Pref.—20/-, 1½d., *19/6, 20/1½. Lever 8 p.c. Pref.—19/9, 20/-, *19/8½, *20/-, 19/10½. Lever 7 p.c. Debentures—107, ⅛, 7. Linggi Rubber—25/-, 10½d. Lipton Ord.—27/4½, 7/-, 9d., 7½d. Lister Ord.—26/3, 6/-. Lloyd's Bank—61/-, 60/10½, 1/3, 1/-, 1½d., 3d. London Asiatic Rubber—2/9½, 10d. London, Mid. and Scottish Ord.—96⅛, 5⅞, 6⅛, ⅛, 6⅛, ⅛, 5⅞, 6⅛, 6, 5⅞. London and N.E. Pref.-Ord.—81⅞, 2⅛, ⅛, 1/16, ⅛, *2, ⅛, 1⅛. London and N.E. Def.-Ord.—29⅛, 8⅞, 9 1/16, *8⅞, ⅞. Lyons (J.) and Co. Ord.—98/9, 9/7½, 8/1½, 100/-, *97/6; do. 7 p.c. Pref.—24/10½, *3d., 9d., 5/-. Malayalam Rubber—30/4½, 3d., 1½d., 29/10½. Marconi Ord.—32/6, 2/-, 3d., 1/10½, 2/1½, *2/6, 1/9, 2/6. Marconi Pref.—30/7½, 29/4½, 30/3, 6d.; do. Debs.—101⅛, 3, 2⅛, ⅛; do. Marine—20/9, 1/-, 6d., 20/4½, 1/1½, 6d.; do. Canada—4/3. Maypole Def.—3/9, 7½d., 6d. Metropolitan Rail—80⅛, ⅛, ⅛, ⅛, 1/16, ⅛. Metropolitan District—51⅛, ⅞. Midland Bank—8 11/16, 11/16, 11/16, 11/16. Mond Nickel—36/10½. Nat. Prov. Bank (£23½)—10, 3 1/16; do. (£4)—11 1/16, 1/16, 1/16, *1/16, 1/16, 1/16. Nestle 8 p.c. Pref.—21/9. Nobel Indus.—*20/-, 1/1½, 20/-, *7½d., 10½d.; do. Pref.—*19/6, 20/10½, 1/-, 20/9; do. Deferred—*6/9, 8/1½, 7/10½; do. Debs.—17/-. Parent Def.—32/6. Peruvian Corp. Pref.—28⅛, ⅛. Platt Bros. Ord.—31/6, 9d. P. and O. 5 p.c. Debs.—*101, 100, 99½, 100. Rubber Trust—24/10½, 5/4, ½d., 3d., 4/11½, 5/-, 1½d., 4/9. Selfridge Ord.—28/6; do. Pref.—24/3, 9d., 4½d. Southern Rail Pref.-Ord.—85⅛, ⅛, ⅛, ⅛, ⅛, ⅛; do. Def.-Ord.—41⅛, ⅛, 7/16, ⅛; do. Ord. "A"—37⅛, *⅛, ⅛. Sudan Plantations—6 1/16, *1/16, 1/16, 1/16, ⅛. "Sunday Pictorial" Ord.—66/10½, 7/6. Turkish Unified—15, ⅛. Underground Elec.—53/1½, 9d., 2/9½, 6d., 1/3, 10½d., 3d. Underground Income Bonds—98⅛, 7⅞, 8, 7⅞, 8⅛, 7⅞, ⅞. Union Cold Storage 6 p.c. Pref.—20/7½, 8½d., 6d., 9d., 4½d., 9d. United Dairies—34/3, 4/-, 1½d., 4/-, 3d., 4/-. United of Havana Rail—87⅛, ⅛, ⅛, 7. Utd. Premier Oil and Cake Ord.—9/4½. United Serdang Rubber—2/11½, 10½d., 11½d., 3/-. Vickers—10/-, *9/10½, 9/11½, 10½d. Walker (Peter) "B"—18/6. Westminster Bank—17 1/16, ⅛, 1/16, 18, 18/6, *17½, 1/16, 18⅛, 1/16. White, Tomkins—*19/8, 4/-, 4½d., 10½d., 8/6, 4/10½. Whiteley—66/3.

(*Exceptional bargain at special price.)

STORE CATTLE SALES.

MESSRS. GAVIN LOW.

For this time of year there was a good supply of useful stores at Messrs. Gavin Low's sale on Thursday last, and with a good attendance of cross-Channel and home buyers, a brisker trade was experienced for all good quality cattle at slightly higher prices. Quotations:—Horned bullocks and heifers made from £20 to £15 10/-, or 50/- to 42/- per cwt.; pollies from £22 to £15, or 50/- to 45/- per cwt.; A.A. and Hereford crosses from £22 2/6 to £13 7/6, or 58/- to 44/- per cwt.

MESSRS. GANLY, SONS AND CO.

A very fine show of cattle came forward for this week's sale, many of which were well bred and in forward condition. There was a large attendance of both home and cross-Channel buyers. Good competition was experienced and a satisfactory clearance was effected. Particular mention should be made that well-bred pollies, aged shorthorn bullocks and heifers met a keen demand. A choice lot of Aberdeen Angus polly bullocks, the property of Mr. John McS. McCulloch, made the top live weight quotation 58/6 per cwt. A pen of grand Hereford cross polly bullocks, the property of Mr. John Leonard, were 57/6 per cwt.; other prices work out from 43/- to 50/- per cwt.

TEA SHARES.

Market steady, and prices maintained:—Anglo-Ceylon Estates, 49/-—1/-; Amalgamated Ord., 25—¼; Assam, 36/4+3d.; British Indian, 71/7½+7½d.; Ceylon Plant, 85/4½+4½d.; Chubwa, 80/6+1/6; Con. T. and L. Ord., 46⅛+⅛; Darjeeling, 55/—6d.; Dooars, 86/+3d.; Doom Dooma, 92/9+9d.; East India and Ceylon, 50/6+1/1½; Eas. Produce, 65/+1/3; Empire of India, 70/9—9d.; Imperial Ord., 48/9+9d.; Jhanzie, 70/+3d.; Jokai, 72/9+10½d.; Jorehaut, 90/10½+10½d.; Langla, 34/3+1/3; Nedeem, 68/—3d.; Rosehaugh, 31/6+6d.

Business done—Amalgamated, 25⅛, 5; Assam, 36/-, 3d., 6d., 4½d., 9d., 1½d., 7½d., 10½d., 9d.; Assam Cons., 13/3, 7½d., 9d.; Assam Dooars, 34⅛, ⅛; British India, 72/-, 1/7½, 2/-, 1/-, 6d., 1/-, 8/9 (x.d. and x.b.); Cachar and Dooars, 70/6, 69/9; Ceylon Tea, 85/-, 6/-, 5/4, 4d.; Chubwa, 80/-, 6d.; Cons. Tea and Lands, x.d., 46⅛, ⅛; Deundi, 23/4½, 3/-, 3d., 6d.; Dooars, 86/-, 6d., 5/9, 6/-; Doom Dooma, x.d., 81/9, 2/9; East India and Ceylon, 80/6, 50/-; Eastern, 65/-, 6/3, 6/-, 5/-; Empire, 71⅛, 70/9, 1/6, ⅛, 1/2⅛, 70/9; Imperial Ceylon, 28/1⅛, 3d., 8/-; Jhanzie, 70/-, 69/9, 70/-; Jokai, 72/6, 2/-, 6d., 3/-, 3/9; Jorehaut, 80/-, 79/3, 79/3, 80/10½; Langla, 34/-, 6/-, 4/6, 3d.; Longai Valley, 39/-, 8/6; Majuli, 77/0⅛, 8/-, 7/6; New Sylhet, 64/9, 6/3, 5/6; Nedeem, 68/9, 3d., 8/-; Southern India, 71/3, 2/3.

THE MONEY MARKET

HIGHER RATE FOR TREASURY BILLS.

FRANCS STILL FALLING.

In view of the firmer tendency of discounts, the market was prepared for a higher rate for the Treasury bills sold by tender yesterday, and according to the preliminary statement the average worked out at just over 3 1/16 p.c., as compared with 3¼ p.c. last week. The amount offered in bills and bonds was £30,000,000, and tenders for bills dated Monday to Friday at £99 3s. 2d. get about 32 p.c., Saturday bills at £99 3s. 5d. and above receiving in full. Tenders for Treasury bonds at £94 13s. and above receive in full. Discount rates remained very hard, with little business doing. Fine three months' bills were called 3 1/16 to 3⅛ p.c., and second-hand Treasuries, after the result of the above allotment became known, were quoted 3⅛-3 1/16 p.c., the rate earlier in the day having been 3⅛-3⅛ p.c. The banks were not in the market. Money was still in abundant supply, and the large sum due at the bank was repaid with ease. Loans over the night were offered down to 1 p.c., renewals going on at 2 p.c., while weekly fixtures were generally 2½ p.c.

Bank Rate (Amount changed July 5, 1923), 4%.

60 days (fine)	3⅛	3⅛%	Trade	4 4½%
3 months		3⅛%		4¼ 4½%
4 months		3⅛%		4½ 5%
6 months	3⅛	4%		
Loans to brokers day-to-day				2 1⅛%
for a week				2⅛%
Deposit allowance: Banks at call				2%
Discount houses, at call				2%
at notice				2¼%

Gold was unchanged at 95s. 4d. Silver rose 1/16d. per oz. further for both spot and forward delivery to 34½d. and 34 1/16d. respectively.

The chief feature of the Foreign Exchange market was the continued weakness of French francs, the adverse statements in Paris with regard to the coming Conference having a depressing influence. They opened at about 85.35, but subsequently picked up to 84.90-85.00. Belgian francs were 96⅜, after 97, and Italian lire weakened to 101-101¼. Sterling on New York, however, was well maintained at $4.33-$4.33¼, but Holland was not so firm at 11.49¾-11.50¼. Argentine dollars further eased to 40 11/16-41, while Brazilian milreis were a shade harder at 6d. Rupees were 1s. 4 31/32d.-1s. 5d., but Japanese yen reacted to 1s. 11 1/16d.-1s. 11 1/16d. The following are closing quotations:—

—	July 4.		July 3.		Normal Rate.
Alexandria	97 11/16		97 11/16		97½
Amsterdam	11.49¾	11.50¼	11.50	11.50½	12.10
B. Ayres	40 11/16	41	41	41 1/16	47.58
Barcelona	32.84	32.86	33.00	33.02	25.22
Berlin	18½ billions		18½ billions		20.40
Bombay	1/4 31/32	1 5	1 4 31/32	1 5	2/0
Brussels	96⅛	96⅜	96	96½	25.22½
Calcutta	1/4 31/32	1 5	1 4 31/32	1 5	2/0
Christiania	32.33	32.38	32.17	32.22	18.15
Copenhagen	27.23	27.28	27.25	27.35	18.15
Czecho-Slov	174⅛	174¾	147	147½	—
Finland	172½	173	172¾	173¼	25.22½
Greece	252	259	250	255	25.22½
Hong Kong	2/4⅛	2 5	2 4⅛	2/5	—
Hungary	355,000		355,000		—
Italy	101	101¼	100⅜	100⅞	25.22½
Lisbon	1⅛	1⅛	1⅛	1⅛	53⅛d.
Madrid	32.83	32.85	32.95	33.00	25.22½
Mexico	2/5		2/5		24⅛d.
Montreal	4.37	4.37½	4.37½	4.38	4.86
Montevideo	42¾	43⅛	42½	43	51d.
New York	4.32¾	4.33⅛	4.32⅛	4.33⅛	4.86
Paris	84.80	85.50	83.40	84.85	25.22
Poland	22.40	22.70	22.45	22.70	25.22½*
Rio de Jan.	5 31/32	6 1/16	5 15/16	6	16d.
Roumania	1,080	1,100	1,050	1,085	—
Shanghai	3 3⅛	3/3⅞	3/3⅛	3 3⅛	—
Singapore	2/3 31/32		2 3 31/32		2/4⅛
Stockholm	16.32	16.34	16.31	16.33	18.15
Switzerland	24.32	24.34	24.31	24.33	25.22
Valparaiso	41.50		42.50		13.33
Vienna	307,000		307,000		—
Yokohama	1/11 1/16	1/11⅛	1/11⅛	1/11 1/16	24.

* Zloty to the £.

THE AMERICAN MARKETS.

NEW YORK, Friday.

All the American markets have been closed to-day for the Independence Day celebrations.

WINNIPEG.—Wheat opened irregular, ⅛c. up to ⅛c. down, and closed easy at ⅛c. to 1c. fall on the day. Opening option—July, 123⅛; October, 118⅛. Closing option—July, 122⅛; October, 117⅛. OATS barely steady and ⅛c. lower. Closing option—October, 43⅛. Wheat carlot receipts—No. 1 Northern, 312; yesterday, 478; No. 2 Northern, 188; yesterday, 399; No. 3 Northern, 149; yesterday, 388; No. 4 Northern, 39; yesterday, 38.

FINANCIAL PARAGRAPHS.

The Imperial Bank of India has reduced its rate of discount from 6 to 5 per cent.

Sir Thomas Hutchison, Bart., has been elected a director of the Scottish Union and National Insurance Company.

The transfer books of Sawers, Ltd., will be closed from 3rd to 17th July, both dates inclusive.

The transfer books of Parker's Burslem Brewery Ordinary and Pref. Shares will be closed from 15th to 29th inst., both days inclusive.

The large turnover of funds in connection with the settlements at the end of the half-year resulted in the establishment of a new record for the London Bankers' Clearing House, which had to deal on 30th June with drafts to the value of £247,914,000. The highest total ever handled on any one day previously was £239,655,000 on 30th April last. During the week ended 2nd July the volume cleared amounted to £407,587,000, an increase of £87,199,000 on the figure for the corresponding period last year, while it compares with a record of £960,408,000 for the week to 5th April, 1922.

Holders of Bovril Deferred Shares will welcome the announcement of an interim dividend of 9 per cent. per annum, free of tax, for the half-year to 30th June last. In 1923 no interim payment was made on the Deferred Shares, which, however, received 9 per cent., with a bonus of 6d. per share (both free of tax), for the whole of that year, in comparison with 9 per cent. only for 1922. The Deferred Shares are now 42/6.

The Ordinary Stock of Arthur Guinness, Son, and Co. rose 2 points in London on Thursday to 415. This is the highest level touched so far this year, the lowest quotation being 390. The company's financial period ends 30th June, and it is expected (says the *Financial Times*) that very good results will be shown in the forthcoming report. The brewing profit declined in 1922-23 from £14,567,300 to £13,756,400, and the net profit from £2,217,500 to £2,011,900, but there was an increase in the cash distribution to the Ordinary shareholders, though the rate was nominally reduced from 29 to 27 per cent., free of tax, through the big bonus issue ranking for return in the final payment. The interim dividend in respect of the past year was also lowered for the same reason from 9 to 6 per cent., though the cash disbursement remained unaltered. Sales have been much better during the past season, particularly during the last six months, and the volume of trade must now be approaching very near the high level of 1920 and 1921.

The monthly investment index figures of the British, Foreign, and Colonial Corporation, Ltd., show that after making the necessary adjustments for bonus distributions, new issues of capital, etc., 100 standard investment securities of an aggregate value on 31st December, 1918, of £2,991 millions, and on 31st December, 1923, of £3,088 millions, had a market value on the 30th June, 1924, of £3,141 millions, an increase of 5.01 per cent. on the quotations on 31st December, 1918, but a decrease of £4 millions, or 0.12 per cent., on the quotations on the 30th May, 1924.

"Population has outstripped the live stock supply in the United States," says the National Bank of Commerce in the July issue of *Commerce Monthly*, "and this country has lost its premier position as an exporter of beef, although it remains the leading shipper of pork products." Continuing, the Bank says:—"The United States is one of the largest producers of live stock, but most of the product is consumed within the country. It is estimated that on January 1, 1924, there were in the United States 68,500,000 cattle, 68,200,000 hogs, and 38,800,000 sheep. In the number of cattle the country is surpassed only by British India and in the number of hogs by China. Argentina and Australia both carry more sheep than the United States. The outstanding feature of the industry in this country is the fact that population has overtaken the supply of meat animals. Since the 'nineties the estimated total number of cattle in the country has not increased and the number of hogs only slightly, while the number of sheep has declined. Meanwhile population has grown steadily. During the period since that time exports of meat have decreased and per capita consumption has grown smaller."

INSURANCE SHARES.

BUSINESS DONE IN LONDON:—Alliance, £13 16/-; ditto New, 14⅛, ⅛; Abstainers and General, 19/10½; Associated Re-insurance, 11/8⅛; British General, 43/3, 2/9; Caledonian 14⅛; Commercial Union, 19⅛, ⅛; Eagle Star (x.d.), 7⅛, ⅛; General Accident, 6⅛; Guardian Eastern, 7/10½, 6d.; London and Lancashire, 18⅛, ⅛; Motor Union, 7⅛, £7 12/3; 7⅛, ⅛; North British, 18⅛, ⅛, ⅛; Northern, 15⅛, ⅛, ⅛, ⅛; Prudential, 20, 19⅛, ⅛, £19 17/3, 19⅛, 20, 19⅛, ⅛; ditto "B," 30/4⅛, 29/6, 6d.; Royal Exchange, 535⅛, ⅛; Scottish Union, 9⅛, ⅛, ⅛; Sun Life (x.d.), 35⅛, ⅛; Western Alliance, 11/1½, 11/6; World Auxiliary, 22/6, 7½d., 3d.

BUSINESS DONE IN LIVERPOOL:—Alliance, 13⅛; Caledonian, 14⅛; Commercial Union, 19⅛; General Accident, 13 3/8; Guardian, 7⅛; London and Lancashire, 18⅛; London Assurance, 10⅛; North British, 18⅛; Northern, £15 4/9; do. 5 p.c. Deb. Stock (x.d.), 99⅛; Norwich Union, 235/9; Royal Exchange, 536; Royal Insurance, 27⅛; Scottish Union, 9⅛, ⅛; Sea (x.d.), 3⅛, ⅛; State, 9⅛.

LONDON WOOL SALES.

In auction three catalogues were offered, jointly totalling 11,032 bales, and comprised 761 bales New South Wales and Queensland, 882 Victorian, 675 West Australian, 260 South Australian, 4,279 New Zealand, 388 Falkland Islands, 3,265 Punta Arenas, and 332 Cape. There was a full attendance of buyers present, and competition proved good at prices showing no essential alteration from opening level.

OIL OUTPUT.

Mexican Eagle Oil Company—Production for the week ended 28 June, 1924, was 123,000 barrels. 5,000 barrels daily were shut in owing to a strike at Tampico Refinery.

RAND GOLD MINES PROFITS FOR JUNE.

Witwatersrand Deep, £9,354 (£6,999); Geduld, £48,160 (£49,871); Modderfontein Deep, £70,778 (£75,620); Government Areas, £197,439 (£200,387); Langlaagte, £30,104 (£32,425); New Primrose, £2,535; New State Areas, £40,037 (£43,622); Randfontein Estates, £65,448 (£70,171); Van Ryn Deep, £75,045 (£80,135); Witwatersrand, £10,098 (£12,028); Aurora West, £2,084 (£2,058); Meyer and Charlton, £16,685 (£17,054); Van Ryn, £12,240 (£10,134); West Rand Cons., £4,119 (£5,776).

(Profits for May in parentheses.)

FIAT

The Car of International Reputation.

The Open Car for the Open Road

The 10/15 h.p. Torpedo.

This model strongly appeals to the lover of the open road, especially for touring work.

The adjustable front seat ensures perfect wheel comfort, which, in conjunction with the delightful light steering, enables long journeys to be undertaken without any feeling of fatigue.

Upholstered in best quality leather, side curtains, double deflector windscreen, luggage carrier, panel protector. Colour: Fiat Blue.

£420 Tax £10

Other 10/15 h.p. models available include:

2/3-Seater (Double Dickey) - £420

Doors open both sides. Upholstered in best quality hand-buffed leather. All weather side curtains. Choice of colours: Blue, Grey, Red.

Saloon - - - - £495

Upholstered in Grey Bedford Cloth, with inlaid cabinet work. The six windows can be lowered, ensuring delightfully cool motoring in the summer. Choice of colours: Grey, Fiat Blue.

Tax £10

FIAT MOTORS (IRELAND), Ltd.
8 South Anne Street,
DUBLIN.

'Phone: Dublin 2168. Wires: "Fiamoto, Dublin."

WORKS:
18 SOUTH GLOUCESTER STREET.
(Rere of 22 City Quay). 'Phone: Dublin 3159.

FIAT

Suttons' Coals

The time is now opportune to lay in Stocks.
Our qualities are noted for Excellence.
Please enquire Prices.

SUTTONS, LIMITED,
Dublin Office: 36 WESTMORELAND STREET.

DIVIDENDS AND REPORTS.

BRADBURY, GREATOREX AND CO.—Interim dividends on Ord. at rate of 6 per cent. per annum, and on Second Pref. at rate of 6½ per cent. per annum.

CENTRAL RAILWAY OF CHUBUT CO.—Dividend for the year to 30th June of 3 per cent., less tax.

COMMERCIAL BREWERY.—Dividend of 12½ per cent., tax free.

CHANDPOR TEA.—Final dividend of 10 per cent. plus a bonus of 5 per cent., both less tax.

J. STONE AND CO.—Dividend of 10 per cent. per annum on Ord.

MOOPLY VALLEY RUBBER.—An interim dividend of 4 per cent., less tax, has been paid, leaving balance of £16,905, which directors recommend be carried forward.

MIDLAND BANK.—Interim dividend for the half-year ended June 3rd last at the rate of 18 per cent., less tax. (Same as last year.)

MANCHESTER AND COUNTY BANK, LTD.—Dividend for the past half-year at the rate of 16⅔ per cent. per annum.

MARSHALL, SONS AND CO.—The directors of Marshall, Sons and Co., Ltd., publish balance sheets for three years, which show adverse balances of £141,800 for 1921, £20,820 for the following year, and £49,809 for last year. The directors transfer £40,000 from the reserve to meet last year's loss, making a total of £275,000 transferred for the three years, and carry forward £4,679. For the year 1920 5 per cent. was paid on the Ord. shares, and £65,499 was carried forward.

NEW TRANSVAAL CHEMICAL.—Dividend of 7½ per cent. on Ord. shares.

NOTTING HILL ELECTRIC.—Interim dividend of 4 per Def. share, tax free.

NORTHERN SECURITIES.—Half-yearly dividend of 4 per cent.

NEDERLANDSCHE HANDEL-MAATSCHAPPIJ (NETHERLANDS TRADING SOCIETY).—Dividend of 6 per cent. declared.

PEEL RIVER, LAND AND MINERAL.—Interim dividend of 5 per cent., free of tax.

PONDICHERRI RAILWAY.—Final dividend of 20 per cent., free of tax.

PREMIER INVESTMENT.—Interim dividends in respect of year to January 31, 1925, of 2½ per cent. actual on 5 per cent. Pref. Stock, and 2½ per cent. actual on Ord. Stock.

ROBERT DEUCHAR.—Profit for year ended 30th September, 1923, after providing for compensation fund levy and depreciation, etc., was £88,244, plus £21,147 brought in. Directors propose to add £30,000 to reserve (making £150,000), dividend of 10 per cent. on Ord. shares, free of tax, and to carry forward £21,281.

SELANGOR UNITED RUBBER ESTATES.—Dividend for the year, 5½ per cent.

STEEL DEVELOPMENTS.—Interim dividend at rate of 5 per cent. per annum, free of tax, for half-year to June 30th.

STANDARD BANK OF CANADA.—Quarterly dividend of 3 per cent.

TRUSTEES CORPORATION.—Further dividend on the Ord. Stock at the rate of 11 per cent. per annum, less tax, making 8 per cent. for the year.

TORONTO MORTGAGE.—Quarterly dividend of 2½ per cent.

WALKER AND HOMFRAYS.—Usual quarterly dividend of 9d. per share, free of tax.

DUBLIN SHIPPING REPORT.

Wind and Weather—W. to W.S.W. wind, fresh breeze; overcast and showery.

Coastwise Arrivals—S.s. Slieve Bawn, s.s. Slieve Gallion, from Holyhead, with goods; s.s. Lady Louth, from Liverpool, with goods; s.s. Pointer, from Glasgow, with goods; s.s. Brier, from Heysham, with goods; s.s. Clarecastle, from Manchester, with empties; s.s. Olive, from Newport, with coals; s.s. R. Hayward, s.s. St. Fintan, from Garston, with coals; s.s. Dunleary, from Troon, with coals; s.s. Aspen, from Whitehaven, with coals.

Coastwise Departures—S.s. Slievemore, s.s. Slieve Bawn, for Holyhead, with goods; s.s. Lady Louth, for Liverpool and Birkenhead, with live stock and goods; s.s. Cato, for Bristol, with goods; s.s. Lady Emerald, for London, with goods; s.s. Brier, for Heysham, with goods; Maud Mary (sch.), for Connah's quay, with scrap iron; s.s. Jennie, for Birkenhead, light; s.s. Plasma, for Fleetwood, light; s.s. Alyn, for Penmaenmawr, light; s.s. Thelma, for Ormeshead, light; s.s. Glencullen, for Partington, light; s.s. Mungo, for Garston, light; s.s. Pointer, for Glasgow, with goods.

LIVE STOCK PRICES IN DUBLIN.

Average prices per cwt., live-weight, of fat cattle, sheep and lambs in Dublin market:—

Fat Cattle.

Year	3rd. July. s.	d.	26th June. s.	d.	19th June. s.	d.
1924	52	6	52	9	54	0
At corresponding dates in previous years.						
1923	49	0	51	0	51	9
1920	100	3	95	6	95	6
1916	61	9	60	0	64	0
1914	35	9	36	6	36	6

Year	Fat Sheep. 3rd July. s.	d.	Fat Lambs. 3rd July. s.	d.
1924	39	3	77	9
At corresponding dates in previous years.				
1923	52	6	66	6
1920	16	0	89	6
1916	52	6	59	0
1914	34	0	40	0

We don't want PROTECTION but we want every Irishman who uses Ale to ask for "O'C."

John D'Arcy & Son, Limited.
Brewers of O'CONNELL'S ALE,
Usher Street,
DUBLIN.

Open Daily 9 to 6 o'c.
Manufacturing Opticians.
DIXON & HEMPENSTALL
SIGHT TESTING ROOMS
SUFFOLK ST, DUBLIN.

COALS.

COAL.
BEST DENWALL HOUSE COAL, 39/- PER TON.
HALF TON LOTS, 20/-; QUARTER-TON LOTS, 10/3; TURF, 1/6 PER BAG.
BEST DENWALL SLACK, 32/- PER TON.
Delivered in City Free.
CASH ONLY. NO ACCOUNTS.
DENWALL COAL CO., LTD.
13 D'OLIER STREET, DUBLIN.

COALS.
WALLACE BROS., LTD.
THIS DAY'S PRICES:
BEST ORRELL .... 50/- Per Ton
BEST WIGAN .... 47/- Per Ton
BEST KITCHEN .... 44/- Per Ton
Delivered in the City.
Special Discount of 2/- per ton if cash paid with order.
Small additional charges are made for delivery beyond old City Boundary, or on quantities of less than one ton.
23 WESTMORELAND STREET.
Telegrams—"Wallace, Dublin." Telephone—2999 and 3000.

TRAFFICS.

Chatham and District Light Railways—Week to June 26, decrease £51. East Indian Railway—Week to June 23, increase Rs.275,000. Egyptian Delta Light Railways—Ten days to June 20, increase £1,468. Egyptian Markets—Week to June 26, increase £205. Havana Central Railroad—Week to June 28, increase £1,300. La Guaira and Caracas Railway—June, decrease £1,020. La Plata Electric Tramways—June, increase £559. Mississippi River Power—May net, increase $12,389. Canadian Pacific—Week ended 30th June, $4,569,000, increase $130,000. Anglo-Argentine Tramways—Week to July 1, increase £8,000. Peruvian Corp.—June, increase 135,300 soles. East India Tramways—June, decrease £50. Rangoon Elec. Trams—June, increase Rs.6,485.

OGLAIGH [text cut off at edge of scan]
Disposal Sa[le] ... Army
SALE OF MOT[OR] ...
LORRIES, MO[TOR] ...
MESSRS. J. J. TORMEY, A[...]
Have been instructe[d] ...
On WEDNES[DAY] ...
AT GORMANSTON CAM[P] ...
39 Ford Touring Cars, 7 Ford V[...] Ambulances, 5 Ford Touring B[...] 5-seaters, 1 Pullman Touring 5-[...] Touring 5-seaters, 2 Rover Sun[...] 5-seater, 1 Morris Cowley Tou[...] 1 Benz Touring 5-seater, 2 V[...] 5-seater, 1 Darracq Touring 5-[...] Touring 5-seater, 2 Maxwell To[...] 1 Crossley Touring 5-seater, 2 [...] 5-seater, 6 Overland Touring 5-[...] Touring 5-seater, 1 Austin 2-se[...] 1 Singer 2-seater, 1 G.N. 2-se[...] Landaulette, 1 Unic Landaulet[...] 1 Citroen 4-seater, 1 Bradbury [...] Motor Cycle, 1 Rudge-Whitwor[th] Cycle.
The above cars may be inspe[cted] ... TUESDAY, 7th and 8th JULY, 1924 ... USUAL COMMISSION 5 PER [CENT] ... Conditions of Sale can be had on ... Disposals, Portobello Barracks, Dubli[n] ...
(Signed) FELIX ...
G. 7285.

PREPAID ADVERTISEM[ENTS]

HOUSES TO LET, CONTINUED FROM [...]

FURNISHED Villa, detached, Rathgar; elec[...] nice garden; very moderate for August.[...] this office.
FURNISHED House, Phoenix Park, North [...] road; electric light, bath, etc.—R 1091, [...]
HOUSE in Mount street to be Let; £80 a[...] 2 years in advance. Apply R 778, this [...]
PEMBROKE road—Commodious well [...] House to Let, £170; good maid might [...] R 1087, this office.
RATHGAR—Comfortably Furnished H[...] August; electric light; moderate.—R [...] office.
SMALL Furnished House vacant, central, [...] months or longer; reference—433, Ir[...] Branch Office, Baggot street Bridge.
TO Let on Lease, large House, furnished [...] nished; suit hotel.—R 837, this office.
TO Let, August, Furnished House, Rath[...] garden; moderate rent.—R 1138, this o[ffice]
WELL Furnished 9 room House to Let, [...] to 1st September; moderate to good ten[...] modern conveniences—45 St. Kevin's Park, [...]

HOUSES WANTED.

ADULT family (gentlefolk) require medium [...] (Unfurnished) to Rent; South suburb[...] careful tenant; highest references.—R 904, [...]
DETACHED non-basement House Wanted, [...] 4 bedrooms, large garden; £1,500.—R [...] office.
FURNISHED House Wanted, Dublin o[...] suburbs, for six months, from 1st October [...] four family bedrooms; garage desirable, [...] essential; first class tenant.—R 726, this [...]
FURNISHED Cottage or small Flat [...] August, Drumcondra, Glasnevin, Clonta[rf] [...] view vicinity; parents and daughter.—R 923, [...]
WANTED by end of August, small [...] House of self contained Flat, 2 or 3 [...] diningroom, kitchen, etc.; rent £70 to £10[...] this office.
WANTED to Buy, House, Rathgar, Tere[nure] [...] £1,300; full particulars.—R 0 519, [...] Branch Office, Rathmines.
WANTED, a House, convenient to city, [...] grounds; rent £120 or so.—R 810, th[is office]
WANTED, Furnished or Unfurnished Ho[use] [...] or vicinity, 5 bedrooms, from 1st Se[ptember] [...] children.—R 950, this office.
WANTED to Purchase House; must ha[ve] [...] rooms, North or South side; one [...] court preferred.—R 958, this office.
WANTED to Rent, House, £80-£100 [...]—R 1020, this office.
WANTED, House to rent, suitable for B[...] in good business town. Address "Z 4[...]" this office.
WANTED, Small House, at end of Oct[ober] [...] purchase, between Ballsbridge and [...] near sea. Particulars to R 1018, this off[ice]
WANTED, House to rent, or Unfurnish[ed] [...] district; moderate.—R 1133, this office.
WANTED, Rent small Unfurnished Ho[use] [...] House, any suburb; no children; care[ful] [...] R 1114, this office.
WANTED, small Furnished House or [...] Flat, two bedrooms; near city prefer[red] [...] adults; highest references.—R 1092, this o[ffice]
WANTED, 1st July, House to rent, [...] near Phoenix Park.—R 1050, this [office]
WANTED by September, nice modern [...] tram or rail; about £1,500.—R 11[...]

APARTMENTS TO L[ET]

DUBLIN AND DISTRICT

APARTMENTS Agency—Lists on appl[ication] [...] Board Residence, Furnished Ap[artments] [...] White, 25 Nassau street.
AT 11 Rathmines road—Comfortable B[...] men preferred; partial Board.
ATTRACTIVE self contained Flat, U[...] perfectly appointed house, Lower [...] near Stephen's Green. Address "Z 466[...]" office.
AT 55 Waterloo road—Select Apartment[s] [...] vacant July; moderate.
APARTMENTS Agency, 45 Henry st[reet] [...] or Apartments; visitors or permanent [...]
AT Mespil road—Furnished Hall Flat, [...] tingroom, kitchenette, bath, £2 w[eekly] [...] light free; private house.—R 891, this o[ffice]
AT 16 Northumberland road—Select Bo[ard] [...] visitors or permanent; 1d. tram.
AT 36 Fitzwilliam place—Furnished A[...]
AT 55 Dartmouth square, Leeson P[ark] [...] Furnished Apartments.
A FEW Paying Guests received in sele[ct] [...] side; terms moderate.—R 1125, this [office]
ATTRACTIVE Furnished Flat, aboli[...] tained, four large rooms, bath, gas [...] large garden, best position.—R 1057, th[is office]
A SELF contained Flat, facing sea, [...] Sandymount, vacant for month Augu[st] [...] R 1067, this office.
AT 4 Upper Ely place—Hall Flat [...] nished.
APARTMENTS, with Partial Boa[rd] [...] street.
AT 43 Lower Leeson street—High clas[s] [...]
BOARD Residence, visitors or [...] MacBride, Auburn House, Herbert [...]
BEDROOM, suit two business gen[tlemen] [...] optional; moderate.—81 Upper Lees[on] [...]
BEDROOM, Sittingroom; suit two or [...] gentlemen.—55 Ranelagh road.
BEDROOM and Sittingroom or Com[bined] [...] Let, cooking and attendance, in [...] South side; lady preferred.—R O 53[...] Branch Office, Rathmines.
COMFORTABLE Apartments, suit [...] nice quiet home.—19 Moyne road, [...]
COMFORTABLY Furnished Rooms [...] road, adjoining Fairfort terrace.
COMFORTABLE Rooms. Apply 21 [...]
DONNYBROOK—Front Combined R[oom] [...] Furnished, attendance, terms mo[derate] [...] this office.
DONNYBROOK—Part Furnished R[oom] [...] kitchenette, gas cooker, 25/- per [...] this office.
FLAT, Unfurnished, near Grafton [street] [...] week; suit two ladies; no childr[en] [...] office.
FURNISHED Hall Flat to Let, pri[vate] [...] room, sittingroom (folding doors) [...] light, hot bath, attendance.—18 [...] Rathgar.
FURNISHED Flat; bedroom, [...] kitchenette, use of bathroom; [...] Palmerston road; Protestants; no chil[dren] [...] weekly.—R 847, this office.
FURNISHED Flat, sittingroom, bed[room] [...] use bathroom, etc.; moderate, [...] p.m., 67 Fitzwilliam square (3 rings) [...]
FURNISHED Flat, Fitzwilliam stre[et] [...] six rooms, bathroom; 15th July [...] £30.—R 953, this office.
FURNISHED Flat, four apartments, [...] side; £2 weekly.—R 957, this o[ffice]
FLAT, superior, Unfurnished, se[...] apartments, bath.—55 Lower Ba[ggot] [...]
FURNISHED select Flat to Let, [...] hampton road, Donnybrook.—R 1[...]
FURNISHED Flat, 3 rooms, Pa[...] monthly.—R O 538, Irish Ti[mes] [...] Rathmines.
FOUR roomed Flat to Let, £75 [...] suburbs.—R 1066, this office [...]
FLAT, Unfurnished, to Let, with [...] 1st August; Terenure.—R 1050 [...]
FLAT, Model, Self-contained, Unf[urnished] [...] bath, h. and c., cooker, lavato[ry] [...] 5 to 6, 8 Gardiner's place.
FURNISHED Bedroom, double be[d] [...] to Let in Drumcondra, July [...] R 1008, this office.
FURNISHED Bedroom, Sitting[room] [...] gas cooker.—16 Oakley road [...]
FLATS to Let. Apply 21 Herbe[rt] [...]
FIVE roomed Hall Flat, Ranelag[h] [...] conveniences; £100 per annu[m] [...] and Co., 4 Grafton street.
LADY or gentleman can have F[...] home; moderate for permanence [...]
LADY, under care of doctor fo[r] [...] quires Room, Board and care [...] R.C.; moderate.—R 769, this offic[e]
MERRION square—Gentlemen c[an] [...] Partial Board, quiet house.—R [...]
OLD Lady can have very comfo[rtable] [...] board, good attendance; Drum[condra] [...] office.
PHOENIX Park, 23 Conyngham [road] [...] double bedroom; separate gas [...]
RATHMINES—Furnished or U[nfurnished] [...] and Sittingroom, kitchenette, [...] light on landing; nicely kept, refine[d] [...] R 1041, this office.
SELECT Hall Flat, Furnished, la[rge] [...] room, good kitchenette; electr[ic] [...] R 985, this office.
SUPERIOR Flat and as many R[ooms] [...] large house standing on lovely [...] all modern conveniences, electric ligh[t] [...] tram line, North side; own butter [...] trail; garage.—R 1151, this office.
TWO Gentlemen Friends can hav[e] [...] room, Breakfast and Tea; Pe[...] this office.
UNFURNISHED Flat, 3 rooms [...] room, geyser, electric light; no [...] 52 Lower Baggot street.
UNFURNISHED Hall Flat, 2 ro[oms] [...] gas cooker, electric light; mo[derate] [...] no children.—R 922, this office.
UNFURNISHED Flat, with use [...] on Terenure tram line; 25/- [...] this office.

OGLAIGH NA H-EIREANN.

Disposal Sale of Surplus Army Stores:

SALE OF MOTOR CARS, MOTOR LORRIES, MOTOR PARTS, &c.

MESSRS. J J. TORMEY, Auctioneer and Valuer, 25, Bachelor's Walk, Dublin,

Have been instructed to sell by Public Auction, On WEDNESDAY, JULY 9th, 1924.

AT GORMANSTON CAMP, CO. MEATH, commencing at 11.30 a.m.,

39 Ford Touring Cars, 7 Ford Vans, 8 Ford Ton Trucks, 1 Ford Lorry, 2 Ford Ambulances, 5 Ford Touring Bodies, 4 Ford Ton Chassis, 4 Talbot Touring 5-seaters, 1 Pullman Touring 5-seater, 1 Austin Touring 5-seater, 2 Buick Touring 5-seaters, 2 Rover Sunbeam Touring 5-seaters, 1 Chandler Touring 5-seater, 1 Morris Cowley Touring 5-seater, 1 Hupmobile Touring 5-seater, 1 Benz Touring 5-seater, 2 Vulcan Touring 5-seaters, 1 Standard Touring 5-seater, 1 Darracq Touring 5-seater, 2 Cadillac Touring 5-seaters, 1 Briscoe Touring 5-seater, 2 Maxwell Touring 5-seaters, 1 Wolseley Touring 5-seater, 1 Crossley Touring 5-seater, 2 Chevrolet Touring 5-seaters, 1 Essex Touring 5-seater, 6 Overland Touring 5-seaters, 1 Itala Touring 5-seater, 1 Calthorpe Touring 5-seater, 1 Austin 2-seater, 1 Siddeley Deasy, 1 Le Jui 2-seater, 1 Singer 2-seater, 1 G.N. 2-seater, 1 Sizaire Naudin 2-seater, 1 Chambers Landaulette, 1 Unic Landaulette, 1 Wolseley Landaulette, 1 Austin Body, 1 Citroen 4-seater, 1 Bradbury Motor Cycle, 1 Diamond Motor Cycle, 1 Dufaux Motor Cycle, 1 Rudge-Whitworth Motor Cycle, 1 Side-car for A.J.S. Motor Cycle.

The above cars may be inspected by intending purchasers on MONDAY and TUESDAY, 7th and 8th JULY, 1924.

USUAL COMMISSION 5 PER CENT. CASH AND PROMPT REMOVAL.

Conditions of Sale can be had on application, in writing, to the Oisle Contracts and Disposals, Portobello Barracks, Dublin.

(Signed) FELIX CRONIN, Major-General, Quartermaster-General.

G. 7285. W.H.Co.

PREPAID ADVERTISEMENTS

HOUSES TO LET, CONTINUED FROM PAGE 3.

FURNISHED Villa, detached, Rathgar; electric light, nice garden; very moderate for August.—R 795, this office.

FURNISHED House, Phoenix Park, North Circular road; electric light, bath, etc.—R 1091, this office.

HOUSE in Monat street to be Let; £80 and taxes; 3 years in advance. Apply R 772, this office.

DEMBROKE road—Comfortable Furnished House to Let, £4/10; good maid might remain.—R 1087, this office. 4 C

RATHGAR—Comfortably Furnished House for August; electric light; moderate.—R 850, this office. 30 F

SMALL Furnished House vacant, central; 1st three months or longer; rent £35. Irish Times Branch Office, Bagot street Bridge. 3 F

TO Let on Lease, large House, furnished or unfurnished; suit hotel.—R 837, this office. 2 A

TO Let, August, Furnished House, Rathfarn, good garden; moderate rent.—R 1138, this office.

WELL Furnished House to Let from July 20th to 1st September; moderate to good tenant; every modern convenience.—4½ St. Kevin's Park, Rathmines. 1 A

HOUSES WANTED.

A DULT family (gentlefolk) require medium size House to Rent, South County (Dublin) or suburbs; careful tenant; highest references.—R 904, this office.

DETACHED non-basement House Wanted; 3 sitting, 4 bedrooms, large garden; £1,500.—R 979, this office.

FURNISHED House Wanted, Dublin or Southern suburbs, for six months, from 1st October; 4½ at least four family bedrooms; garage desirable, but not essential; first class tenants.—R 726, this office. F

FURNISHED Cottage or small Flat Wanted for August, Howth, Glasnevin, Clontarf, or Phibsboro' or new vicinity; parents and daughter.—R 925, this office. 5 B

WANTED by end of August, small Unfurnished House or self contained Flat, 2 or 3 bedrooms, diningroom, kitchen, etc.; rent £70 to £100.—R 750, this office. 1 F

WANTED to Buy, House, Rathgar, Terenure, about £1,500; full particulars.—R O 519, Irish Times Branch Office, Rathgar. 3 B

WANTED, a House, convenient to city, in its own grounds; rent £120 or so.—R 810, this office. 1 F

WANTED, House or Flat, furnished, for August; city or vicinity, 5 bedrooms, from 1st September; no children.—R 950, this office. 5 F

WANTED for Purchase House; must have five bedrooms, North or South side; one with tennis court preferred.—R 988, this office.

WANTED to Purchase House, £800-£1500, inclusive. —R 1020, this office. 3 F

WANTED, House to rent, suitable for Hotel or Cafe, in good business town. Address "Z 4795, Bureau," this office. 3 D

WANTED, Small House, at end of October, rent or purchase, between Ballsbridge and Kingstown; near sea. Particulars to R 1018, this office.

WANTED, House to rent, or Unfurnished Flat, any district; moderate.—R 1135, this office. 4 C

WANTED, Rent small Unfurnished House or Half House, any suburb; no children; careful tenants.—R 1114 this office. 4 C

WANTED, small Furnished House or self-contained Flat; two bedrooms; near city preferred; 3 careful adults; highest references.—R 1049, this office.

WANTED, 1st July, House to rent, Unfurnished, near Phoenix Park.—R 1050, this office.

WANTED by September or earlier, House, near tram or rail; about £1,500.—R 1113, this office. 4 C

APARTMENTS TO LET.

DUBLIN AND DISTRICT.

APARTMENTS Agency—Lists on application; Flats, Board Residence, Furnished Apartments—9 Nassau street, Dublin.

AT 11 Rathmines road—Comfortable Home; business man preferred; partial Board. 1 F

ATTRACTIVE self contained Flat, Unfurnished, in perfectly appointed house, Lower Leeson street, four stephen's Green. Address "Z 4650, Flat," this office.

AT 55 Waterloo road—Select Apartments, suit visitors; 2 vacant July; moderate.

APARTMENTS Agency, 45 Henry street, for Flats or Apartments; visitors or permanent. 1 F

AT Mespil road—Furnished Flat, bedroom, sitting-room, kitchenette, bath, £2 weekly; electric light free; private house.—R 891, this office.

AT 76 Northumberland road—Board Residence, for visitors or permanent; 1st. tram. 2 A

AT 36 Fitzwilliam place—Furnished Apartments. 2 B

AT 55 Dartmouth square, Leeson Park—Comfortable Furnished Apartments.

A FEW Paying Guests received in select house, South side; terms moderate.—R 1125, this office.

ATTRACTIVE Furnished Flat, absolutely self contained, four large rooms, bath, gas cooker, electric, three minutes' tram; position excellent. 3 B

A SELF contained Flat, facing sea, Strand road, Sandymount vacant for month August; no children R 1067, this office.

AT 4 Upper Ely place—Half Flat to Let, Unfurnished. 2 B

APARTMENTS, with Partial Board.—10 Temple street.

AT 45 Lower Leeson street—High class Residence. 4 C

BOARD Residence, visitors or permanent.—Mrs. MacBride, Auburn House, Herbert street. 2c A

BEDROOM, sunny business gentleman; Board optional; moderate.—81 Upper Leeson st. 1 F

BEDROOM, Sittingroom; suit two or three business gentlemen.—55 Ranelagh road.

BEDROOM and Sittingroom for Combined Room) to Let, cooking and attendance, in private house, south side; lady preferred.—R O 859, Irish Times Branch Office, Rathmines.

COMFORTABLE Apartments, suit ladies desiring home; quiet house.—19 Mayor square, Rathmines. 1 F

NORTH CITY—Furnished Rooms at 56 Adelaide road, adjoining Earlsfort terrace. 2 F

COMFORTABLE Rooms. Apply 21 Herbert street.

DONNYBROOK—Front Combined Room, large, well furnished, attendance, terms moderate.—R 1058, this office.

DONNYBROOK—Part Furnished Flat, two rooms, kitchenette, gas cooker, 25/- per week.—R 1041, this office. 4 C

FLAT, Unfurnished, near Grafton street, 25/- per week; suit two ladies; no children.—R 887, this office. 3 F

FURNISHED Hall Flat to Let, private house; bedroom, sitting-room, cooking, piano, electric light, bath, attendance.—16 Garville avenue, Rathgar. 1 A

FURNISHED Flat; bedroom, sittingroom, and kitchenette, use of bathroom; nice locality, off Palmerston road; Protestants; no children; terms 35/- per week.—R 847, this office. 5 B

FURNISHED Flat, sittingroom, bedroom, kitchenette; use bathroom, etc.; moderate. Seen between 2-3 p.m., 23 Fitzwilliam square west. 3 A

FURNISHED Flat, Pitzwilliam street, Let, 3 months; six rooms, bathroom; 15th July 15th September, £50.—R 955, this office. 3 B

FURNISHED Flat, four apartments, bath, etc.; South side; £2 weekly.—R 957, this office. 3 B

FLAT, superior, Unfurnished, self contained; five apartments, bath.—55 Lower Bagot street. 3 F

FURNISHED select Flat to Let; suit two; Morrington road, Donnybrook.—R 1131, this office. 4 C

FURNISHED Flat, 3 rooms, Palmerston road, 40/- monthly.—R O 558, Irish Times Branch Office, Rathmines.

FOUR roomed Flat to Let, £75 per annum; South suburbs.—R 1066, this office. 4 A

FLAT, Unfurnished, to Let, with garage; possession 1st August; Terenure.—R 1056, this office. 4 A

FLAT, Model, Self-contained, Unfurnished, 4 rooms, bath, h. and c. cooker, lavatory. Seen Monday, 5 to 6, 8 Gardiner's place.

FURNISHED Bedroom double bed and Sittingroom to let to Drumcondra, fully aired and part Attend.—R 1008, this office.

FURNISHED Bedroom, Sittingroom, Kitchenette, gas cooker.—16 Ontario road, Ranelagh.

FLATS to Let. Apply 21 Herbert street. 4 C

FIVE roomed Hall Flat, Ranelagh (1st tram); all conveniences; £100 per annum. Apply Corrigan and Co., 8 Grafton street.

A LADY or gentleman can have Partial Board, quiet home; moderate for permanency; South.—R 1040, this office.

A LADY, under care of doctor for neurasthenia, requires Room, Board and care in nurse's home; R.C.; moderate.—R 709, this office.

A GENTLEMAN requires Board and have Full or Partial Board, quiet house.—R 1058, this office. 4 C

A OLD Lady can have very comfortable Bedroom, full board, good attendance; Drumcondra.—R 719, this office. 1 F

PHOENIX Park, 23 Conraghan road—Large front double bedroom; separate use meter. 3 F

RATHMINES—Furnished or Unfurnished Bedroom and Sittingroom, kitchenette, use bathroom; light on landing; nicely kept, refined house; moderate.—R 1041, this office. 3 F

SELECT Half Flat, Furnished, large bedroom, sitting-room, good kitchenette; electric light; central.—R 965, this office. 3 F

SUPERIOR Flat and as many Rooms as required in large house standing on lovely grounds; nice views; all modern conveniences, electric light, gas hot baths; on tram line, North side; own bath, scullery, separate front; garage.—R 1121, this office.

TWO Gentlemen Friends can have nice Double Bedroom, Breakfast and Tea; only place.—R 1009, this office. 4 A

UNFURNISHED Flat, 5 rooms, kitchenette, bath-room, geyser, electric light; no children; rent £85. 52 Lower Bagot street. 3 F

UNFURNISHED Hall Flat, 2 rooms and kitchenette, gas cooker, electric light; moderate; Protestants, no children.—R 922, this office. 3 B

UNFURNISHED Flat, with use of Kitchen, to Let, on Terenure tram line; 25/- per week.—R bath, this office. 4 C

SEASIDE AND COUNTRY CONTINUED.

TO Let, Furnished House, from end July; 4 bedrooms, 2 sitting; 10 miles Dublin; 'bus service. Apply Robinson, Seaft, Enniskerry. 26

TO Let, Monkstown, two Bedrooms, Sittingroom, kitchen, bath, August, £8 10/-; trams pass.—R 1059, this office. 2 A

THE Glebe House, Comber, Co. Down; 3 reception, 9 bedrooms, boxroom, bathroom (h. and c.) and pantries; commodious outoffices, with gateway entrance; good fruit and vegetable garden; station 8 minutes' walk, 8 miles rail from Belfast. View by arrangement with W. H. Spence, Brownlow street, Comber.

TO Let, Furnished, July and August; moderate; 3 bedroom, 1 sittingroom, use kitchen and bathroom.—Snow, Enniskerry. 26 X

WANTED, Furnished House for one year, between Ballsbridge and Kingstown; rent about £100. Reuben B., c/o Messrs. Towers, 11 Lower Abbey street.

WANTED, small Furnished House or Cottage, seaside or country, end of August, September, terms moderate.—R 1129, this office. 4 C

WANTED, House to rent, south County Dublin; near station.—R 1007, this office. 4 C

WICKLOW—To Let, Furnished House, August and September.—R 1137, this office.

WANTED, Greystones, Rush, fortnight, July, August, or September; 2 or 3 Bedroom; please state terms.—R 905, this office.

APARTMENTS TO LET AND WANTED.

A VOCA—Business Girls can have Board Residence; airy room, two double beds; visit two or three times; terms moderate.—Mrs. Manning, Woodtown. 2 A

AT Dean's Grange—Three capital Rooms, Unfurnished; suit couple; 50/- weekly. Address "Z 705, Rooms," this office. 2 A

AT Monkstown, best part—Flat, well Furnished, three double bedded rooms, dining-room, sittingroom, bathroom, maid's room, kitchen, pantries, etc., garage, garden, range and cooker; convenient to tram, 7 min.—R 920, this office. 3 B

AT Lisleax, 5 Martello terrace, Dun Laoghaire, superior Guest House, one road, for professional gentlemen; Partial Board; moderate. 4 C

AT Kingstown—Well Furnished Bedroom and Sitting-room (vacant), with afternoon tea; near sea, tram.—Northumberland Lodge, Kingstown.

AT Briar—Two rooms, with use of kitchen, remainder July and August.—941, Irish Times Branch Office, Bray.

A ROOM to Let for month or two, use of kitchen, gas cooker.—Brady, Church road, Ballybrack.

BRAY—Furnished Flat to Let; July £10, August £15.—Room 4, 10 Nassau street. 1 F

BRAY—Select Apartments, central position, every convenience; Apply 5 Godolphin terrace. 1 F

BRAY—Self Contained Flat, vacant mid July and for August or September, or part; 4 sittingroom, 1 large bedroom, 1 small bedroom and kitchenette; all well furnished; situate near rail, town, and seashore.—R 870, this office. 2 A

BRAY—To Let, Furnished Rooms, with or without board.—Mrs. Graham, Wavecrest, Esplanade. 2 B

BRAY—Unfurnished Flat to Let; electric light, gas cooker, use bath, hot, cold.—729, Wilde's Estate, Bray. 2 B

COMFORTABLE House offered Paying Guest, or Combined Room; board optional; small private family (C.C.); Sandycove.—R 539, Irish Times Branch Office, Kingstown.

DUNDRUM, 12 minutes' walk from railway station—Comfortable Apartments, can accommodate six Ladies or Gentlemen; central for golfing and tennis; tram scour; terms moderate.—R 715, this office. 1 F

DALKEY—Commanding magnificent views of Killiney Bay; Apartments, central for golfing and tennis. To Let, 2 bedrooms, drawingroom, diningroom, use of kitchen, bath, maid's room if required; £2 10s a month.—R 856, this office. 2 A

DALKEY—Lady will let her well Furnished reception room (or one Flat), facing sea; conveniently situated. Address "Z 4780, Flat," this office. 4 C

DALKEY—Two Small Furnished Flats (large rooms) to Let, facing sea, convenient to tram and station, for summer months; permanently; can be seen any time.—R 951, this office.

DUN Laoghaire (near Harbour)—Superior Private Rooms or Board Residence.—R 1084, this office.

FURNISHED Bungalow Flat, 4 rooms, and use of Girls' school; receive every care; small baby; large healthy home life, with plenty of open air exercise.

Full particulars may be had on application to the Principals :—

Miss EDNA HUDSON, B.A., and Miss I. KNOX DARLING, B.A.

MISCELLANEOUS CONTINUED.

RESTORA" Bazaar—Chrysanthemum Stall. Drawing for 3d. Tickets—1st, Statue of Sacred Heart, won by ticket 522; 2nd, a Sovereign, won by ticket 1870, name on block; Elkan Molloy, Mirro Polo Restaurant, O'Connell street; 4th, Lady's Silk Jumper, won by ticket 1091. 1d. Tickets—A beautiful Doll, won by ticket 3536; name on block, Mr. Keogh, 6 Florence street, South Circular road. Bingo Bingo, won by ticket 3. Play Doll Over, won by ticket 53. The above prizes can be had by producing block of ticket at 20 Richmond Hill on Monday next, 7th inst.

RESTORA" Bazaar. Result of Drawing of Prizes, held on 1st July, 1924 :—"Sweetpea," Stall—Purse of Gold, Ticket No. 273; Statue of Sacred Heart, Ticket No. 7217; Picture of Rathmines Church, 9041; Order for Pair of Boots, 8277; Gilt Watch, 5043; Almond Blossom," Stall—Embroidered Table Cloth, 5209, Wedding Cake and Wedding Ring, 3581; five Sovereigns, 1031. Violet" Stall—Plated Epergne, 726. "Lilac Flower" Stall—Statue of "Little Flower," 1334; Tea Dish, 3502; £1 Note, 1051; Over, 1376; Lady's Umbrella, 1379; Large Doll, 94. Statue of "Little Flower," 99; Bottle of Whiskey, 50; Box of Chocolates, 42; Electric Lamp, 95. "Lily" Stall—Cake, 76; Bag of Flour, 7111; Cushion, 40; Set of Curtains, 1405; Dolly" Stall—Bridal Doll, 657; Doll and Doll's Perambulator, 516; Silver Spoons, 1349; Bag of Flour, 1405; Penny Stall—Doll's House, 1945. Result of Raffle at "Penny" Stall during Bazaar—Trait Knives, 51 (yellow ticket), and Cushion, 1388. Apply at Bazaar Committee Rooms, 23 Rathmore road, 10 a.m. to 6 p.m., Saturday 5th inst. "Mimosa" Stall—Statue of Pius X., 2966; 2nd Prize, Ticket 415; 3rd Prize, Ticket 3958. Piece of Poplin, not claimed on or before July 7th at Our Lady's Mount, Harold's Cross.

"THE Personal Touch."—The highest achievement in Cleaning and Dyeing. Winter and Summer attire; Summer Weight Suits, Flannel Jacket and Shorts Suits, Flannel Trousers, Sports Jackets, Blazers, Sports Knits, Underwear, Boys' and Girls'-wear. You pay best at Lefebvre Murphy's. They pride themselves on stylish, reliable, inexpensive clothing. You get a "personal touch" on every garment. Money saving prices. Lefebvre Murphy, Exchequer street. 5 A

TYPEWRITING—All kinds executed; Machines for Hire, Sale.—Dowden Type Office, Limerick. X

THE KIDDIES DELIGHT TO WEAR THEM—and the price is right. Children's White Canvas Own Boy Slippers, with Cork Inner Soles. Perfectly smooth, with natural fitting heels. Sizes 8 to 5, pair 2/11; 7 to 10, 3/3; 11 to 1, 3/6. Similar to above, only with Crepe Rubber Soles; sizes 3 to 6, 3/11; 7 to 10, 4/6; 11 to 1, 4/11. Send to At 9 Vincent Buckley's, 35 Nassau street, Dublin.

WATERLEY—Delightful Seaside Holiday Cottage, starting Dublin every Friday, June to September, seven guineas, board, travel, motor tour through Leeson Connemara, four guineas. Apply 5 Godolphin terrace; only two vacancies; book immediately. Full particulars (stamp) Epworth Touring Club, Crescent House, Dublin. 16 25

WANTED, competent Tennis Partner for Practice. Particulars, court; terms arranged.—R 1118, this office. 4 A

WATCH-STOP Competition (Serenure)—Completion and deferred Winning Numbers towards will appear Dublin morning papers Monday, August 4.

EDUCATION.

THE HIGH SCHOOL,

(BOARDING AND DAY),

23, 24, and 31 CLARINDA PARK E., DUN LAOGHAIRE.

Thorough Modern Education for Girls and Young Boys.

Excellent Teaching Staff.

Special Attention to Music and Languages.

Swedish Drill. Hockey. Tennis. Cricket.

A Residence House in connection with the above School will be opened early in September, where Girls will receive every care, and will enjoy a healthy home life, with plenty of open air exercise.

Full particulars may be had on application to the Principals :—

Miss EDNA HUDSON, B.A., and Miss I. KNOX DARLING, B.A.

KINGSTOWN GRAMMAR SCHOOL.

INTERMEDIATE SCHOOL.

Special Classes for Children under 12.

M. E. DEVLIN, Head Master.

KILKENNY COLLEGE.

FOUNDED 1538.

There are still a few Vacancies for the Term commencing on Tuesday, September 23rd. Full particulars can be obtained from the Headmaster, or from the Secretary, Rev. W. J. Mayne, M.A., 48 Kildare street, Dublin.

Last year's Intermediate successes were as follows:—All the boys entered in Middle Grade obtained Passes with Honours; thirty-one boys passed out of thirty-two entered from the school, and fifty-six per cent. of all boys entered obtained Passes with Honours. The following distinctions were also obtained by the pupils:—

SEVEN EXHIBITIONS.

THREE MEDALS.

TWO COMPOSITION PRIZES.

TWO BOOK PRIZES.

The above exclusive of duplicate distinctions won by the same pupils.

C. G. SHANKEY, M.A., Headmaster.

ROYAL SCHOOL, ARMAGH.

Some Vacancies for September Term will be filled in order of application. Inclusive terms, £71. Liberal reduction for sons of clergy. Apply—

HEADMASTER.

LONDONDERRY HIGH SCHOOL,

LONDONDERRY.

Head Mistress: Miss SARA MacKILLIP.

TERM BEGINS 1st SEPTEMBER.

Two Leaving Scholarships of £60 and £30 will be awarded in June, 1925. Students entering in September, 1924, are eligible to compete.

Entrance Scholarships, value £20, each £20, tenable at Northlands or St. Lurach's.

For information apply to

HEAD MISTRESS.

DUNGANNON ROYAL SCHOOL.

Prospectus and Terms for Boarders may be had on application to

THE HEADMASTER.

ENNISKILLEN ROYAL SCHOOL FOR GIRLS.

(Chairman of Board—The Lord Bishop of Clogher.)

HIGH-CLASS BOARDING AND DAY SCHOOL.

Girls are prepared for Exams. of Northern Ministry or for entrance to University, if desired, by a highly qualified staff of specialists.

Classes for Domestic Science and Commercial subjects. Games. Vacancies for Boarders.

Apply THE PRINCIPAL.

BAYMOUNT, BANGOR, CO. DOWN.

This Boarding and Day School, ideally situated in its own grounds, with playing field attached, provides a thorough Education on Modern Lines for Girls up to 18 years of age. Individual attention given to each Pupil. Vacancies for boys of age are received. Preparation for all Public Exams. Prospectus on application to the Headmistress.

Miss STEWART.

LIEUT.-COLONEL W. D. Dooner, p.s.c.,t.c., Grenan, Dunmurry, Co. Antrim, takes Resident and Non-Resident Pupils for all Examinations for Royal Navy, Army, Indian Police, and Universities.

THE HIGH SCHOOL, SLIGO

Principal ;

Miss WILLIS, M.A., Classical Tripos Girton College, Cambridge.

INTERMEDIATE COURSES. COOKERY. SEWING, GYMNASTICS, AND GAMES.

The School stands high in eight acres, near the sea. Moderate Terms. Illustrated Prospectus. Pupils met at Enniskillen and Limerick.

ALWIN COLLEGE for BOYS ARNSIDE, MORECAMBE BAY. Boarding School only of 70 boys. Boys grow well physically and mentally amid ideal surroundings. Own Farm of 130 acres. Graduate Staff. Preparation for all Exams. Special Courses for Commerce and Agricultura. Fees reasonable. Excellent Buildings. Principal—H. R. LLEWELLYN, J.P. (Founder). Major W. R. INNES, D.S.O., M.A. (Cambridge).

INGLEMERE SCHOOL, ARNSIDE, near Carnforth. A high-class Boarding School of 20 girls. Senior and Junior Schools. Graduate Staff. Preparation for all Examinations. Tennis courts. Gymnasium. 13 Acres of Lovely Grounds. 4 Hard Grass Courts. Own Farm. Illustrated Prospectus on application to the Principal.

ST. LEONARDS, EDINBURGH.

Residential and Day College of Gardening, Poultry, Bees, Carpentry, etc. Individual Practical Tuition. DIPLOMA AND CERTIFICATE COURSES. SELECTED SUBJECTS IF DESIRED. NEXT SESSION BEGINS.

For Boarders (Ladies only), September 30th. For Day Students (both sexes), October 1st. Illustrated Prospectus from PRINCIPAL.

OSWESTRY SCHOOL, SALOP.

A PUBLIC SCHOOL FOR BOYS.

FOUNDED 1407.

Sound Education; Up-to-date Laboratories; School Chapel; large playing fields; tennis and fives courts, swimming bath, etc.; School Cinematograph.

SEPARATE PREPARATORY DEPARTMENT.

Head Master—R. WILLIAMSON, M.A. (Cantab.).

ROYAL (DICK) VETERINARY COLLEGE, EDINBURGH.

Principal—O. CHARNOCK BRADLEY, M.D., D.Sc., M.R.C.V.S.

102nd SESSION.

COURSES OF INSTRUCTION QUALIFY FOR M.R.C.V.S. and B.Sc., Edinr.

College Calendar, with full particulars of Examinations, Bursaries, etc., may be obtained from A. C. DOUGLAS, C.A., Secretary.

SCHOOLS FOR BOYS & GIRLS.

TUTORS FOR ARMY AND ALL EXAMS.

Messrs. J. and J. Paton, having an up-to-date knowledge of the best Schools and Tutors in the United Kingdom and on the Continent, will be pleased to aid parents by sending (free of charge) Prospectuses and Trustworthy information.

The type of the pupil, district preferred, and rough idea of fees should be given.

J. & J. PATON,

EDUCATIONAL AGENTS,

143 CANNON STREET, LONDON, E.C.4.

GOVERNMENT NOTICES.

THE PUBLIC HEALTH (IRELAND) ACTS, 1878 go 1919.

DE BHRI fur iarr Comhairle Thuithcheantair Bhaile an Ridire ar an Aire Rialtais Aitiula agus Sainte Puibli a cheadú go bhfaighidis £900 (Naoi gCead Punt) ar iasachú chun bonn do chur leis an Maolú i Wallsend-on, agus de bhrí gur oiriúnach leis an Aire Rialtais Aitiula agus Sáinte Puibli sin é a gceadoidh sé an iasachú sin, Bonnchán do chur á dhéanamh i dtaobh na coise sin:

ANOIS AR AN ABHAR SAN, dheanam an tAire Rialtais Aitiula agus Sainte Puibli fógra do thabhairt leis seo go bhfuil sé tar éis a gcúd do MHICHEAL O hAIN, B.E., Cigire Inneallóireachta agus Sláinte Puibli, do dheanamh agus tuarasgabhail do chur chuige ; d'aontú an ceisde, agus go mbeidh an MICHEAL O hAIN sin i bathair in Oifigi Chomhairle an Tuaithcheantair, Lucas, Custae Bhaile Atha Cliath, ar 11 a chlog ar maidin Dé Mairt ar an 15adh d'Iúl, 1924, chun an Fiosrúchán sin do dheanamh;

Aon ráit-íocaí a Tuathcheantar nach bhfuil sásta go gceadófaí an iasachú sin, féadfaidh sé rátteas i dtaobh an h-agóide atá aige i gcoinne na h-iasachta sa, do chur chuig an gClárc sin go Dé hAoine, 25 Iúil, 1924, mar ráiteas Sláinte Puibli, Sráid Uachtarach Mhuirbhithean, Baile Atha Cliath, ar chuma go bhfaighfear é Dia Sathairn, an 12adh lá d'Iúl 1924, nó roimh an lá sin, agus déanfar breithniú ar an agóid sin.

LE hORDU AN AIRE RIALTAIS AITIULA AGUS SLAINTE PUIBLI.

S. F. McCHEARAIN, Runaí.

An Roinn Rialtais Aitiula agus Sláinte Puibli.

Dáta : an ceanú lá d'Iúl, 1924.

G. 7303.

THE PUBLIC HEALTH (IRELAND) ACTS, 1878 to 1919.

WHEREAS the Rathcrhery Rural District Council have applied to the Minister for Local Government and Public Health for his sanction to a loan of £900 (Nine Hundred Pounds) for the purpose of providing an extension to the Whitestown Burial Ground, and the Minister for Local Government and Public Health deems it expedient before sanctioning such loan to cause an inquiry to be made in relation thereto:

NOW, THEREFORE, the Minister for Local Government and Public Health hereby gives Notice that he has instructed MICHEAL O'RIAIN, B.E., Engineering Inspector, to hold a Local inquiry in the matter, and to report to him thereon, and that the said MICHEAL O RIAIN will attend at the Offices of the Rural District Council, Lusk, Co. Dublin, at eleven o'clock a.m. on Tuesday, the 15th day of July, 1924, for the purpose of holding such inquiry.

Any ratepayer in the Rural District objecting to this loan being sanctioned may forward to the said Inspector, at the Offices of the Department of Local Government and Public Health, Upper Merrion street, Dublin, a statement of his objection, so as to be received on or before Saturday, the 12th day of July, 1924, and such objection will be taken into consideration.

BY ORDER OF THE MINISTER FOR LOCAL GOVERNMENT AND PUBLIC HEALTH.

E. P. McCARRON, Secretary.

Department of Local Government and Public Health.

Dated the 1st day of July, 1924.

W.H.Co.

SHIPPING.

DUBLIN, SILLOTH & ISLE OF MAN STEAMERS.

THE STEAMER "YARROW" SAILS TO

DOUGLAS & SILLOTH EVERY MONDAY & THURSDAY.

For further information apply to

WILLIAM SLOAN & CO., North Wall, Dublin.

'Phone—Dublin, 421.

Telegrams—"Sloan, Dublin."

NOTICE.

SS. CARGAN

LOADS GENERAL CARGO,

DUBLIN FOR DUNGARVAN,

MONDAY, 7th JULY, 1924.

For Particulars apply to Owners—

K. WILLIAMS and CO., DUNGARVAN; or Messrs. HETSON and CO., LTD., 20 EDEN QUAY, DUBLIN, Agents.

CLYDE SHIPPING CO., LTD. TO WATERFORD AND CORK, EVERY TUESDAY.

Goods carried at Through Rates to Chomel, Dungarvan, Fermoy, etc., and received for shipment on the Quays, or to 1 p.m. Tuesday, as per transport conditions.

LOADING BERTH, 30/1 GEORGE'S QUAY.

CONTRACTS.

GREAT SOUTHERN & WESTERN RAILWAY.

ADDITION TO OFFICES AT CORK.

The Directors of the Great Southern and Western Railway Company are prepared to receive Tenders for Building an Addition to the Offices at Messrs. Guinness and Company, at Cork Station.

Copies of drawings, specification, and schedule of prices can be obtained from the Chief Engineer, Inchicore, Dublin, or the District Engineer, Cork, on or after 5th July, on payment of one guinea, which will be returned on receipt of a bona fide tender, accompanied by the drawings, specification, and priced schedule.

Tenders must be delivered so as to reach the undersigned not later than 10 a.m. on 21st July.

The Directors do not bind themselves to accept the lowest or any tender.

C. E. RILEY, Secretary.

Secretary's Office,
Kingsbridge, 30th June, 1924.

LONGFORD URBAN DISTRICT COUNCIL.

NOTICE TO BUILDING CONTRACTORS.

The Longford Urban District Council invite

TENDERS FOR THE ERECTION OF SIX HOUSES,

in accordance with Plans and Specification prepared by Jones and Kelly, M.M.R.I.A.I., 17 South Frederick street, Dublin.

Copies may be obtained on application to the Office of the Town Clerk, Court House, Longford, on and after 3rd July, 1924.

Applicants shall deposit £2 2s. 0d., which will be returned on receipt of a bona fide tender.

Sealed tenders are to reach the undersigned not later than 12 o'clock, noon, on the 21st July, 1924.

The Council do not bind themselves to accept the lowest or any tender.

NICHOLAS LAMB, Town Clerk.

Court House, Longford.
1st day of July, 1924.

GRANGEGORMAN MENTAL HOSPITAL.

TENDERS FOR COKE.

The Joint Committee, Grangegorman Mental Hospital, invite Tenders for the Supply of 700 Tons best Gas Coke (or Imperial Gallon of coke), to be delivered between August 1st and September 30th.

Forms of Tender (none others will be considered) containing all particulars may be obtained at the Storekeeper's Office, Grangegorman Mental Hospital, any day during office hours.

Sealed Tenders endorsed "Tender for Coke," must be deposited in tender box at Grangegorman Mental Hospital or reach the undersigned by post not later than 12 o'clock noon on Thursday, July 17th, for consideration by the Joint Committee at their meeting that day.

In the execution of the contract Trade Union Labour must be employed.

The Joint Committee do not bind themselves to accept the lowest or any tender.

By Order, JAMES J. DOYLE, Chief Clerk and Accountant.

Grangegorman Mental Hospital, Dublin.
July 4th, 1924.

GRANGEGORMAN MENTAL HOSPITAL (PORTRANE BRANCH).

300 TONS OF HAY WANTED.

The Joint Committee, Grangegorman Mental Hospital, invite Tenders, at per ton for 1st Crop, 2nd Crop, or Old Meadow Hay, delivered free at the Farmyard, Portrane Branch Mental Hospital, Donabate, Co. Dublin.

The acceptance of the hay on delivery to be subject to the approval of the Agricultural Manager, whose decision shall be final and binding.

Forms of Tender (none others will be considered) can be had on application to the Agricultural Manager, Portrane Mental Hospital, Donabate.

Sealed Tenders, endorsed "Tender for Hay," must be delivered in the tender box at Grangegorman Mental Hospital or reach the undersigned by post not later than 12 o'clock noon on Thursday, July 17th, for consideration by the Joint Committee at their meeting that day.

By Order, JAMES J. DOYLE, Chief Clerk and Accountant.

Grangegorman Mental Hospital, Dublin.
July 4th, 1924.

COUNTY BOROUGH OF DUBLIN.

TENDERS FOR ELECTRIC PLANT AND ACCESSORIES.

Tenders are hereby invited for the supply of a 15 K.W. Generator and a 15 H.P. Motor and Accessories, to be delivered at the Works, Roundwood, Co. Wicklow.

Copies of Conditions, Specification and Form of Tender may be obtained from the City Treasurer, Exchange Buildings, Lord Edward street, Dublin, on and after 7th July, 1924, on payment of One Guinea, which sum will be refunded on receipt of a bona fide Tender.

Tenders, sealed and endorsed "Tender for Electric Plant," must be addressed to "The Commissioners of the County Borough of Dublin, Exchange Buildings, Lord Edward street, Dublin, and delivered not later than 12 o'clock noon on 21st July, 1924.

By Order,
J. J. MURPHY, Town Clerk.

4th July, 1924.

EDUCATION.

S. WINIFRED'S SCHOOL, LLANFAIRFECHAN, NORTH WALES.

A Boarding School for Girls. Woodard Foundation. Within direct reach of Ireland.

A full School Curriculum is adjusted individually Only the best methods are used, but not commonly.

Organised Games. Swimming. Girl Guides.

Prospectus from the Headmistress,

MISS DOMAN M.A.

BRENTWOOD, SOUTHPORT.—On Public School lines. Recognised by the Board of Education. Senior School (girls) from 12 years. Miss HOGDEN, M.A., ex-Scholar Girton College, Cambridge. Prepares for Girton and Newnham, the Oxford Colleges, and others, for Scholarships and Physical Training Colleges, for Diplomas in Music and in Art, and for all careers open to gentlewomen. Great games and swimming record. Special attention to backward and delicate girls.

JUNIOR SCHOOL. Headmistress, MISS CARR.

MOUNT COLLEGE, CONGLETON, CHESHIRE

BOARDING SCHOOL FOR GIRLS.

Highly Qualified Staff. Thorough Education on modern lines. Preparation for Matriculation, Cambridge Locals and Associated Board of Royal Academy and Royal College of Music.

A limited number of Vacancies, with Special Terms for Irish Pupils.

PROSPECTUS ON APPLICATION.

LIVERPOOL NURSERY TRAINING COLLEGE,

19 BEAUMONT STREET.

Training on modern lines for Gentlewomen as Children's Nurses; resident babies in Model Nursery. Fees for eight months, £75. Terms commence Jan., May, Sept. Apply Secretary.

SHIPPING.

WHITE STAR LINE.

LARGEST STEAMERS FROM IRELAND TO CANADA & U.S.A.

COBH (Queenstown) to NEW YORK
From Liverpool day previous.

Baltic.....Sun., July 6 Adriatic....Sun., July 20
*Celtic.....Sun., July 13 *Cedric.....Sun., July 27
† Via Boston.

LIVERPOOL—BOSTON—PHILADELPHIA.

Dawisan (Cargo only) ..... Sat., July 5
Arabic (via Glasgow) ..... Tues., July 15

SOUTHAMPTON—CHERBOURG—NEW YORK
Sailing every Wednesday.

WHITE STAR—DOMINION LINE.

COBH (Queenstown) to CANADA.

Canada.....Sat., July 12 Megantic....Sat., July 26

LIVERPOOL—QUEBEC—MONTREAL.

*Canada.....Fri., July 11 *Megantic..Fri., July 25
*Dominion.....Fri., July 18 Regina.....Fri., Aug. 1
†Via Glasgow and Belfast. *Via Queenstown.
Via Belfast

ESTABLISHED 1815. 'PHONES 48 AND 49.

BATTERSBY & CO.'S SALES.

IMPORTANT PROPERTY AUCTION

OF ATTRACTIVE RESIDENCES, AND BUSINESS PREMISES, WITH POSSESSION,

AT OUR SALEROOMS, 39 WESTMORELAND STREET, THURSDAY, 10TH JULY, 1.30 O'CLOCK

(UNLESS PREVIOUSLY DISPOSED OF BY PRIVATE TREATY).

N.B.—PURCHASERS WHO MAY FIND IT INCONVENIENT TO SUPPLY THE FULL PURCHASE MONEY ARE INVITED TO CONSULT THE AUCTIONEERS PRIOR TO THE DAY OF SALE; AND TO FACILITATE INTENDING PURCHASERS AND SOLICITORS, PHOTOGRAPHS OF MOST OF THE PROPERTIES MAY BE SEEN AT THEIR OFFICES, WHERE ALSO ALL FURTHER PARTICULARS AND INFORMATION MAY BE OBTAINED.

BATTERSBY & CO. WILL SELL BY AUCTION

B. & Co. 14 UPPER BAGGOT ST. "COONEY'S." JULY 10

TO LICENSED VICTUALLERS AND OTHERS. GOING CONCERN.

Modern, well-built Brick and Stone Building, situate in principal thoroughfare of the Pembroke Township shopping district, where a high-class trade has been carried on for many years. The Premises consist of an expensively-fitted Butcher's Shop, with glazed tiled walls, with the usual fittings, cash office, pickling shed, concreted yard, coal-house, w.c. and sawdust shed, yard, with good rear gate entrance. The Upper Part has separate hall door entrance, and contains 2 large sittingrooms, 5 bedrooms, bathroom, w.c.; and on the ground floor, kitchen, scullery, and pantry. Photo at Auctioneers. Seen on our Order. Held for a term of about 120 years to go, at £12 per annum. (The Upper Portion is let at about £58 per annum).

Further particulars from AUCTIONEERS; or

Messrs. T. T. MECREDY and SONS, Solicitors, 91 Merrion Square.

BATTERSBY & CO. WILL SELL BY AUCTION

B. & Co. 1 DESMOND ST, S.C. RD. POSSESSION. JULY 10

Conveniently situated, handy Non-basement House, containing 2 sittingrooms, 3 bedrooms, kitchen bathroom, lavatory basin, h. and c.; yard and w.c.; side and rear entrance. Seen any time. Photo at Auctioneers. Held for 900 years, subject to £3 per annum. P.L.V. £17.

Further particulars AUCTIONEERS; or

Messrs. HORAN and DEVINE, Solicitors, 12 Dame street.

BATTERSBY & CO. WILL SELL BY AUCTION

B. & Co. BENMORE, QUARRY RD., GREYSTONES. POSSESSION. JULY 10

Attractive Semi-detached Residence, containing 3 reception rooms, 4 bedrooms, maid's room, bath, h. and c.; kitchen, &c.; garden front and rear. Phota. Auctioneers. Key "Bon Bouche" Rail Station. Held for EVER, subject to £6 10/- per annum. P.L.V., £27. Further particulars AUCTIONEERS; or

Messrs. A. COX and CO., Solicitors, 5 St. Stephen's Green.

BATTERSBY & CO. WILL SELL BY AUCTION

B. & Co. 90 EMMET RD., INCHICORE. POSSESSION. JULY 10

Modern, Semi-detached, Non-basement, nicely situated, bay windows, newly done up, containing 2 sittingrooms, 4 bedrooms, bath, h. and c., w.c.; tiled kitchen, close range, scullery; garden front and rear. Key, 20 Kilmainham. Photo Auctioneers. Held for a term of 99 years at £5 per annum. P.L.V. £21. Further information from AUCTIONEERS, or

Messrs. VINCENT and BEATTY, Solicitors, 62/63 Dame street.

BATTERSBY & CO. WILL SELL BY AUCTION

B. & Co. 2 NORTH FREDERICK ST. POSSESSION. JULY 10

To Dentists, Doctors, and others. Most centrally situated, few doors Parnell square; 7 lines cars pass door; well suited Private or Professional Residence, at present occupied by Dentist. Well appointed House, in first class order, containing hall, with loaded lights, diningroom, drawingroom, 4 bedrooms, bathroom, h. and c.; 2 w.c.'s; tiled kitchen, scullery; electric light and gas. Seen on Order, 3 5 p.m. Photo. Auctioneers. Held for ever, subject to £7 10/- per annum.

Further particulars AUCTIONEERS; or

R. H. MORRIS, Solicitor, 35 Westland Row.

BATTERSBY AND CO. WILL SELL BY AUCTION

B. & Co. 1 BEECHWOOD RD., RANELAGH. POSSESSION. JULY 10

Semi-detached. Modern, Non-basement House, favourite residential district, close to tram and train service. Containing 2 reception rooms, bay windows, 4 bedrooms, maids' room, bath (h. and c.), kitchen, scullery, &c.; large garden, with rere and side entrance; room for garage. Photo. Auctioneers. Seen any time.

Held for 900 years at £3 10s. 0d. per annum.

Further particulars AUCTIONEERS or

Messrs. MILWARD JONES, MAYNE and SHARPE, 6 Dawson Street.

BATTERSBY & CO. WILL SELL BY AUCTION

B. & Co. PROFIT RENT OF £54 13s. 4d. JULY 10

Well secured. Good investment. Arising out of Sea Lawn and 1 and 2 Beachfield and Ivy Cottage, Sutton, Co. Dublin, in all about 5 acres. Held for a term of 120 years from 1841 (about 36 years unexpired), subject to £15 6/8 per annum, and is sub-leased for 115 years from 1844 at £70 per annum, leaving a well secured Profit Rent of £54 13/4.

Further information from AUCTIONEERS; or Messrs. HOGAN and SONS, Solicitors, 3 Lr. Merrion street.

BATTERSBY & CO. WILL SELL BY AUCTION

B. & Co. 1 GREENMOUNT RD., TERENURE. POSSESSION. JULY 10

Semi-detached. Handsome, Modern, Non-basement House, good residential district, containing 2 reception rooms, 5 bedrooms, maid's room, bath, h. and c.; hot closet, tiled kitchen and scullery; garden and side entrance. Photo Auctioneers. Key Meyers, Rathgar. Held for a term of 900 years at £3 8/- per annum. Further particulars AUCTIONEERS; or

Messrs. RYAN and O'BRIEN, Solicitors, 35 Stephen's Green.

BATTERSBY & CO. WILL SELL BY AUCTION

B. & Co. 2 GROSVENOR SQ., RATHMINES. POSSESSION. JULY 10

Semi-detached. Substantially constructed House, in favourite residential district, conveniently situated. Contains 3 sittingrooms, 4 bedrooms, maid's room, bath, h. and c.; tiled kitchen, garden front and rear, room for garage. Key No. 66. Photo Auctioneers. Held for a term of 999 years at £5 15/- per annum. Further particulars AUCTIONEERS; or

W. V. SEDDALL, Solicitor, 6 Westmoreland street.

BATTERSBY & CO. WILL SELL BY AUCTION

B. & Co. "NOVARRA," 21 HOLLYBROOK RD., CLONTARF. JULY 10

Possession. Just off tram line. Modern, Non-basement Residence, substantially built, beautifully situated, a few minutes' walk tram and sea front, close to rail station, containing 2 reception rooms, 5 bedrooms, maid's room, bathroom, h. and c.; nice garden, garage. Seen on Card. Photo. AUCTIONEERS. Held for a term of 500 years at £5 10/-. Further particulars AUCTIONEERS; or

Messrs. GEO. D. FOTTRELL and SONS, Solicitors, 46 Fleet street.

BATTERSBY & CO. WILL SELL BY AUCTION

B. & Co. 56 LANSDOWNE ROAD. POSSESSION. JULY 10

Above has been partially destroyed, but a good portion still remains.

Held under lease for a term of 150 years from the 25th March 1877, subject to the apportioned yearly rent of £7 10s. 0d. The premises are offered for sale subject to the benefit of a Decree dated 9th February, 1924, made under the Damage to Property (Compensation) Act 1923, for £4,200, to be applied in reinstatement of the structure (or in erection of a substituted building). The building material on the ground is estimated to be worth £1,000.

Seen any time. This affords an unique opportunity to a purchaser of reconstructing to his own design.

Further particulars from AUCTIONEERS; or

Messrs. HORAN and DEVINE, Solicitors, 12 Dame street.

BATTERSBY AND CO. WILL SELL BY AUCTION

B & Co. 21 NEWTOWN AVENUE, BLACKROCK. JULY 10

POSSESSION. GOOD BUSINESS POSITION.

DOUBLE FRONTED SHOP PREMISES on tram line to Dun Laoghaire. Good shopping centre in busy part of town. Consisting of Shop, 4 rooms, bath, h. & c.; and very large yard. CLEAR POSSESSION will be handed to purchaser. Seen any time. Photo at Auctioneers.

Held under a lease for Ever, the house portion being subject to £3 10s. 0d., and the yard to £12 per annum.

D. C. MAHER, Solicitor, 20 Westland Row.

BATTERSBY & CO. WILL SELL BY AUCTION

B. & Co. 36 BRIGHTON RD., RATHGAR. POSSESSION. JULY 10

Handsome Modern NON-BASEMENT HOUSE, bay windows to top, containing large hall, 2 sittingrooms, 5 bedrooms, maid's room, bathroom, with lavatory basin; tiled kitchen; large garden, rear entrance. Seen 2 to 6 o'clock. Photo at Auctioneers. Held for 999 years, subject to £6 6/8 per annum.

Further particulars AUCTIONEERS; or A. T. ELLIS, Solicitor, 24 Lower Ormond quay.

OUR SALE ON THE 24TH JULY WILL INCLUDE—

SAORSTAT EIREAN.

B. & Co. BY ORDER OF THE COURT. JULY 24

THE QUEEN'S THEATRE, DUBLIN.

TO BE SOLD AS A GOING CONCERN, FULLY LICENSED,

AT 1.30 O'CLOCK, ON THURSDAY, 24TH, JULY, 1924,

BY

BATTERSBY & CO., 39 WESTMORELAND STREET, DUBLIN

Full particulars and Conditions of Sale from the AUCTIONEERS; or

A. LANE JOYNT, Solicitor having Carriage of Sale, 4 St. Stephen's Green; or THE AUCTIONEERS.

B & Co. "BLACKHALL" DROGHEDA, AND LANDS ADJOINING, CO. LOUTH. JULY 24

Messrs. MONTGOMERY and CHAYTOR, Solicitors, 13 Molesworth St.

LISMORE, DALKEY. ON 2 ACRES. POSSESSION.
14 MOUNT SHANNON RD. POSSESSION.

BATTERSBY & CO.,

AUCTIONEERS,

39 WESTMORELAND STREET, DUBLIN.

17 ELY PLACE, DUBLIN.

MESSRS. BENNETT and SON, LIMITED, are favoured with instructions to SELL BY AUCTION, on the PREMISES AS ABOVE, on WEDNESDAY, 9th JULY, at One o'clock p.m., A RESIDUE OF ANTIQUE AND MODERN FURNITURE, including: Upright Piano, of fine tone, in mahogany case, by Collard and Collard; Chippendale China Cabinet, with glass doors; Sheraton Music Cabinet, Settee, and two Easy Chairs to match, with cane sides and backs; Easy Chairs, in leather; Mahogany and Inlaid Drawingroom Chairs, Cairene Table, Book and Tea Tables; Old English and Continental China; fine Mahogany Dining Table, on cabriole legs; Set of Six Antique Mahogany Fret-back Chairs, Oval Gilt Mirror, and Mahogany Overmantel, Oriental Porcelain, Bentwood Hat and Coat Stand, Oak Rush-seat Chairs, Donegal and Persian Carpets, Axminster, Turkey and Persian Rugs; Coloured Prints, Brass Fenders, Mahogany Bedroom Suite, Mahogany and Oak Bedsteads and Bedding, Painted Bedroom Furniture, Table Glass and China, Kitchen Utensils, etc., etc. On View the day preceding. Admission by Card only, price One Shilling each. Purchasers to pay 5 per cent. Auction Fees.

BENNETT & SON, LIMITED, M.I.A.A.,

AUCTIONEERS & VALUERS, 6 UPPER ORMOND QUAY.

PRELIMINARY NOTICE.

FURNITURE AND HOUSEHOLD EFFECTS.

BENNETT and SON, LIMITED, beg to announce that they will SELL BY AUCTION, on WEDNESDAY, JULY 16th, 1924, at their SALEROOMS, 6 UPPER ORMOND QUAY, DUBLIN, commencing at 12 o'clock, noon, a

LARGE ASSEMBLAGE OF MODERN FURNITURE.

The attention of Hotel and Boarding House Owners is particularly invited to this Advertisement, as the Collection includes a quantity of excellent Mahogany Furniture, eminently suited to their requirements. Particulars will appear in future Advertisements.

BENNETT & SON, LTD., M.I.A.A.,

AUCTIONEERS & VALUERS, 6 UPPER ORMOND QUAY, DUBLIN

SALE THIS DAY.

HIGH-CLASS MODERN FURNITURE,

MESSRS. JAMES HILL AND SON beg to announce they will SELL BY AUCTION, on TOMORROW (SATURDAY) and MONDAY NEXT (in continuation) commencing both days at one o'clock precisely,

A LARGE COLLECTION OF MODERN FURNITURE, PIANOFORTES, AND HOUSEHOLD APPOINTMENTS,

Comprising chiefly—German Full Iron-frame Overstrung Cottage Piano, in walnut case, by Gebr Neumeyer; Cottage Piano, in rosewood case, by Collard and Collard, and another ditto, in mahogany case, by the Brookland Piano Co.; K. & Streeb 2½ h.p. Motor Bicycle, J.A.P. engine, E.I.C. magneto; 4' 6" Dark Oak Roll-top Desk, 5ft. Sheraton Bow-front Sideboard, 5ft. Italian Inlaid Walnut China Cabinet, with brass enrichments; Settee Suite of 7 pieces, in saddlebags; Japanese Lacquered Cabinet, Singer 1925 Cabinet Sewing Machines, Mahogany Ebonised Louis China Cabinet, 6ft. Walnut Bedroom Suite of 3 pieces, 4ft. Sheraton Bedroom Suite of 3 pieces, several other Bedroom Suites, in mahogany, satin walnut, oak and stained woods; Single and Double Wardrobes, Duchess Pairs, Dressing Tables and Washstands, Chests of Drawers, Mahogany Sideboards, Cabinets and Chiffoniers, Screw Expanding Dining Tables and Sets of Dining Chairs, Chesterfield Settees, Lounge and Easy Chairs, Occasional Tables and Chairs, Dining and Drawingroom Suites, in variety; Hall Stands and Chairs, Overmantel Glasses; Brass Fenders and Fire Brasses, 4ft. Axminster and Brussels Stair and Room Carpets, Hearth Rugs, Curtains, several All-Brass, Brass and Iron Bedsteads, Curled Hair Mattresses, Bolsters and Pillows; Culinary Utensils; also a very large QUANTITY DEAL AND PAINTED FURNITURE, PLATED AND SILVER WARE AND FANCY GOODS; 24 CARVED OAK CUCKOO AND OTHER CLOCKS, ETC.

Terms—Cash and 5 per cent. Auction Fees.

JAMES HILL & SON, M.I.A.A.,

AUCTIONEERS AND VALUERS, 9 AND 10 BACHELOR'S WALK.

STORE CATTLE SALES
EVERY THURSDAY.
R. & J. WILKINSON, M.I.A.A.
40-41 PRUSSIA STREET, DUBLIN.

FOR CONTINUATION OF AUCTIONS AND HOUSES AND LANDS SEE PAGE 11.

JAMES H. NORTH & CO.'S SALES.

SALE TUESDAY, 15TH JULY.

"FLORAVILLE," EGLINTON ROAD, DONNYBROOK,

WITH OVER 6 ACRES OF GROUND.

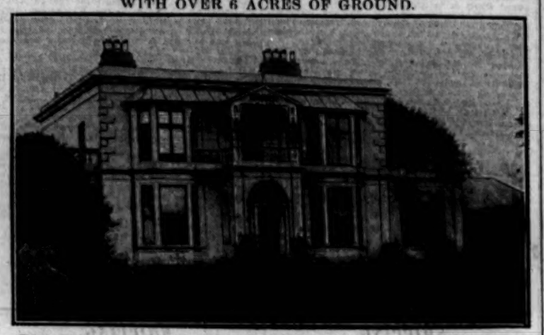

This charmingly situated residence is approached by well timbered avenue with gate lodge. The house occupies an elevated position and has bay windows and a sitting out balcony. The accommodation consists of drawingroom, with conservatory off; diningroom, breakfast room and study, all on hall floor. There are in all eight bedrooms with bathroom, hot and cold, w.c.'s, kitchen and pantries. The grounds are beautified by a stream which forms the Eastern boundary. There are suitable offices and a walled-in garden.

There is a very considerable frontage to Dublin road which could be utilized for building high-class houses.

Included in the Sale will be Laburnum Cottage, Harmony Cottage, Harmony House, Rose Cottage, and two well secured rents of £14 per annum and £12 per annum payable respectively out of the residence known as Brookvale House and out of a Plot of Land in the Convent Grounds.

The entire property is held for ever, subject to £153 13s. 2d. Rose Cottage is let on lease at £26 per annum. Harmony House to a monthly tenant at £26 0s. per annum. Harmony Cottage to a yearly tenant at £33 10s. per annum, and Laburnum Cottage to a monthly tenant at £28 per annum, making a total of £114 per annum, to which are to be added the two ground rents of £14 per annum and £12 per annum, or in all £140 a year, thereby reducing the head rent of Floraville House and offices and lands to little over £13 per annum.

Clear possession of Floraville with about 6 acres of ground, with lodge and offices, will be given.

SEEN ON WRITTEN ORDER.

H. V. BANTRY WHITE, Solicitor, 40 Westland Row.

60 DARTMOUTH SQUARE, LEESON PARK.

One of these favourite Houses, with clear possession; choice residential position, within easy walking distance of the city, and two minutes' walk from tram; contains 2 sittingrooms, breakfast room, 3 bedrooms, bathroom (hot and cold water), servant's room; w.c.; kitchen and pantries; has garden at rear. Held for 500 years from 22nd August, 1924, subject to £6. Key with Auctioneers.

Messrs. BRADY and DAWSON, Solicitors, 20 Molesworth street.

SALE TUESDAY, 22ND JULY.

NOTE—THE SALE OF GROUND RENTS, DUNDRUM, HAS BEEN POSTPONED.

DUNDRUM.

HOUSES WITH CLEAR POSSESSION.

ELM LAWN, DUNDRUM.

Double-fronted, Two-storeyed Residence, without basement; newly decorated, a large sum having been expended in painting, papering, repairs and improvements; situated within five minutes' walk of the railway station, with nice garden in front. Gas and Vartry water laid on. Tiled hall, two sittingrooms, five bedrooms, bathroom, h. & hot and cold supply, and wash-hand basin. Will be Sold subject to £10 per annum, with lease for 96½ years from 22nd August, 1924.

PRIVATE DWELLINGHOUSE AND GARDEN AND PREMISES FACING KILMACUD ROAD,

An extensive overhaul has just been completed, and the House is now ready for immediate occupation. Contains one sittingroom, three bedrooms, bathroom, kitchen, scullery. Will be Sold subject to £6 per annum, with lease for 96½ years from 22nd August, 1924. Clear Possession.

WILLIAM KERR JOHNSTON, Solicitor, 8 Leinster street.

43 RAGLAN ROAD. CLEAR POSSESSION.

One of these choice Houses, containing three sittingrooms, five bedrooms, bathroom, kitchen, panfries, etc., with good garden front and rear, and stabling. One of the best roads in Pembroke Township. Lease 999 years. Head rent £10 per annum. Keys with AUCTIONEERS.

CHARLES J. REDDY and SON, Solicitors, 14 Westland Row.

2 DOLPHIN'S BARN.

Business Premises, adjoining tram terminus. Excellent Shop, suitable to any business. Good Upper Part for Residence. Clear Possession. Held free of rent for ever. Orders to View from Messrs. MONTGOMERY and CHAYTOR, Solicitors, Molesworth street.

SALE TUESDAY, 15TH JULY,

34 ULVERTON ROAD, DALKEY,

FURNITURE AND EFFECTS.

JAMES H. NORTH and CO. have been instructed to SELL THE FURNITURE AND EFFECTS, including—Pianoforte by Smyth and Sons; Oak Sideboard, Telescope Table, Set of Chairs, Writing Table, Rosewood Card Table, Couches, Easy Chairs, Sewing Machine, Marble Clock, Hall Stand and Chairs, Gilt Glass, Bookcase, Oval Table, Piano Stool, Plated Ware, Cutlery, Glass Fire Screen and Fire Irons, Coal Vases, Walnut Overmantel, Dining Table, Mahogany Dining Chairs, Chefforier Cabinet, Brass Music Stand, Mahogany Hall Stand and Chair, Barometer, Walnut Chairs; Seamless Axminster Stair and Floor Carpets, Skin Rugs, New Inlaid Linoleum; Oil Paintings, All-Brass and B. and B. Bedsteads and Bedding; Dinner Service, c.c.; Spring Blinds throughout house; Kitchen Furniture and Miscellaneous Effects. On View Wednesday next. Purchasers to pay 5 per cent. Fees.

VALENTINE E. KIRWAN, Solicitor, 13 Suffolk street, Dublin.

SAORSTAT EIREANN.

IN THE HIGH COURT OF JUSTICE.

RE ANDREW DUNNE, 10 BURGH QUAY, DUBLIN, BANKRUPT, and MICHAEL BEGLEY, KILTERNAN, CO. DUBLIN, BANKRUPT.

SALE BY PUBLIC AUCTION

ON FRIDAY NEXT, 11th INST., AT 12 NOON,

Of Stocks of Stationery, Inks, Soaps, Polishes, Cigarettes, Sweets, Cordials, Bottling Machine, etc., etc.

WILLIAM MONTGOMERY and SON are instructed by A. G. Hollinshead, Esq., Official Assignee, pursuant to an Order of the Court, to SELL BY PUBLIC AUCTION, on the PREMISES, at 10 BURGH QUAY, DUBLIN,

RE ANDREW DUNNE, BANKRUPT.

Stock of Stationery, Inks, Soaps, Polishes, Cigarettes, and Assorted Sweets, Cordials, Bottling, Corking and Washing Machines, Paper Press, Wood Shelving, and a quantity of Empty Cases.

RE MICHAEL BEGLEY, BANKRUPT.

Soaps, Starches, Sauces, Counter Scales and Weights, Tin Basins, Aluminium Pans, Collapsible Tables, Forms, and Lamps, etc., etc. On View Morning of the Sale from 10 o'clock. Purchasers to pay 5 per cent. Auction Fees. A. G. HOLLINSHEAD, Esq., Official Assignee, Law Courts, Dublin Castle.

JULY 16TH, 17TH AND 18TH.

7 ARGYLE ROAD, HERBERT PARK.

HIGHLY IMPORTANT AND CHOICE COLLECTION OF ANTIQUE FURNITURE, SETS OF OLD DUBLIN PRINTS & ENGRAVINGS, WATERFORD GLASS, VENETIAN MIRRORS, IRISH SILVER, &c.

MR. FRANK WARNER, HAVING SOLD THE RESIDENCE, HAS INSTRUCTED US TO SELL BY PUBLIC AUCTION, ON THE ABOVE DATES, HIS ENTIRE COLLECTION, EMBRACING EXAMPLES OF QUEEN ANNE, CHIPPENDALE, HEPPLEWHITE AND SHERATON FURNITURE; OVAL VENETIAN MIRRORS, SETS OF OLD DUBLIN PRINTS BY MALTON, BROCAS, TUDOR, T. S. ROBERTS, ETC., INCLUDING RARE PRINT OF SACKVILLE STREET AND GARDINER'S MALL IN 1756; QUEEN ANNE GRANDFATHER, ORMOLU AND OLD ENGLISH BRACKET CLOCKS; EXCEPTIONALLY FINE BEDROOM SUITES, IN MAHOGANY AND OAK; MODERN HOUSEHOLD FURNITURE, WATERFORD AND OLD IRISH TABLE GLASS, DECORATIVE CHINA, IRISH SILVER, SHEFFIELD PLATE, CUTLERY, VERY VALUABLE HOUSE LINEN; CLOTHING AND EFFECTS, KITCHEN AND CULINARY UTENSILS, ETC., AS ALREADY FULLY ADVERTISED BY US. CATALOGUES OF WHICH WILL BE READY ON WEDNESDAY NEXT, PRICE 2/6 EACH. PURCHASERS TO PAY 5 PER CENT. FEES.

MOUNTSHANNON MILLS, GOLDENBRIDGE, INCHICORE, DUBLIN.

WITH VACANT POSSESSION.

WM. MONTGOMERY and SON are instructed to SELL BY PUBLIC AUCTION (if not disposed of by Private Treaty), in the Gaiety Room Saleroom, 24 Suffolk street, Dublin, on TUESDAY, 22nd JULY, 1924, at 1 O'CLOCK P.M., the Interest in the Lease of the MOUNTSHANNON MILLS, situate at 2nd LOCK, GOLDEN BRIDGE, INCHICORE, including the Dwellinghouses and the valuable Redundant Water Rights attached thereto.

The Property comprises LARGE LOFTED STORE, stone built, with corrugated iron roof, size 165' 0" x 30' 0", portion with lofted gallery; Dwellinghouse, with 4 reception rooms, 5 bedrooms, kitchen, scullery and bathroom, with h. and c. water; stabling; garden, with greenhouse; 4-ROOMED DWELLING-HOUSE, with bathroom. All with vacant possession. The Water Rights are derived from the Grand Canal Co. The Property is held for the remainder of the term of 99 years from September 29th, 1906, at the yearly rent of £60. P.L. Valuation £48. Conditions of Sale from

Messrs. MORY and DENNING, Solicitors, Trinity street, Dublin; or from the AUCTIONEERS.

FOR SALE BY PRIVATE TREATY,

THE PROPERTY OF MESSRS. J. P. CORRY & CO., LTD.,

SITUATE 31 AND 32 CITY QUAY, DUBLIN, AND EXTENDING TO S. GLOUCESTER STREET.

Held under lease, having about 236 years to run, subject to £50 per annum.

FRONTAGE TO CITY QUAY	49' 6"
FRONTAGE TO GLOUCESTER STREET	38' 6"
DEPTH OVER ALL	230' 0"

P.L. VALUATION, £115.

The Premises comprise substantial brick built offices, 2 storeys, facing City quay, 22' in depth, with gateway, with deep water landing accommodation in front of premises.

A large Shed, part corrugated iron and part timber, and fell roof, 125 feet long by about 46' 6" in width.

An Open Yard, 35 feet deep, with stables having three loose boxes, and a substantial shed facing Gloucester street, brick and slate, of two storeys, 38' 6" x 50' deep.

The Shed facing Gloucester street contains a frontage of 38' 6" x 80' deep. All measurements are thereabouts. Particulars, etc., from

R. R. W. DORAN, Esq., Solicitor, 3 St. Andrew street (having Carriage of Sale), or the Auctioneers,

WM. MONTGOMERY & SON, M.I.A.A., 24 SUFFOLK ST., DUBLIN.

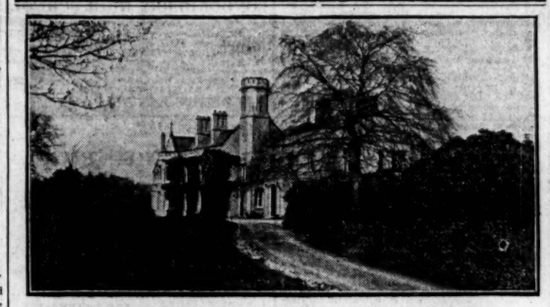

ST. HUBERT'S, CO. FERMANAGH.

THE ABOVE MANSION, BEAUTIFULLY SITUATED, ON UPPER LOUGH ERNE, WITH 61 ACRES OF RICH, WELL TIMBERED DEMESNE LAND.

Held in Fee-simple, subject to a small Terminable Annuity, WILL BE SOLD BY AUCTION, on the PREMISES, on WEDNESDAY, the 16th JULY, at Three o'clock p.m. sharp.

Immediate Possession can be given, with good title. A moderate price will be accepted, as Owners do not require the Property now.

The Mansion is very handsome, in splendid condition, containing upwards of 17 reception and bedrooms, servants' rooms and hall, kitchens, pantries and storerooms; two bathrooms, h. and c.; lavatories, etc.; the entire being fitted with electric light. The Yards and Out-offices are elaborate and extensive, in most perfect condition, and attached is a well stocked Fruit and Vegetable Garden, with large conservatory; also well-laid-out pleasure grounds, conservatories, etc.

Lough Erne, with its magnificent scenery, is noted as one of the finest yachting lakes in Europe.

For further particulars apply to

Messrs. MOORE, KEILY and LLOYD, Solicitors for the Vendors; or to

ROBERT W. WILSON & CO.,

AUCTIONEERS, ENNISKILLEN.

St. Hubert's is within about five miles of Lisnaskea Railway Station, on Great Northern Railway, and twelve miles of Enniskillen, on same railway.

PATRICK O'CONNOR & SON, Ltd.

FRIDAY NEXT, 11th JULY.

MULROONEY AND RATHLEEK, DUNBOYNE.—For Colonel Hartley. Letting of 90 Acres, in divisions, for Grazing and Meadows and Aftergrass. 12.30 o'clock.

MONDAY, 14th JULY.

BALLINTEER ROAD, DUNDRUM.—For the Owner. Letting of 8 Acres Meadows at Ludford Park. 12 o'clock.

BY PRIVATE TREATY.

Two Acres Meadows, CHURCHTOWN, DUNDRUM; 14 Acres RANELAGH; 8 Acres LUCAN; 8 and 9 Acres BALLYDOWD; 7 Acres PRESTOWN; 7 Acres CABINTEELY; 70 Acres SAGGART and CLONDALKIN; 25 Acres RAHCOOLE.

SAORSTAT EIREANN, 1922—No. 127.

IN THE HIGH COURT OF JUSTICE.

JOSEPHINE KELLETT, Plaintiff;
THOMAS McGLASHAN, Defendant.

And by Order to Proceed.

JANE LEWIS, Plaintiff;
SAME, Defendant

TO BE SOLD BY PRIVATE SEALED TENDER in One Lot, pursuant to Order of the Court,

Part of the Lands of Jobstown, containing 165a. 1r. 17p., or thereabouts, Statute Measure, situate in the Barony of Uppercross and County of Dublin, held in Fee-Simple, subject to an Annuity payable half-yearly to the Irish Land Commission, commencing 1st December, 1906, of £158 7s. 10d., and to the usual reservation to the Commission of Mineral Rights. The Lands are registered discharged from Equities. Pursuant to the above mentioned Order, Private Sealed Tenders for the Purchase of the above Lot, subject to the conditions of sale herein, so far as the same are now applicable, marked on the outside "Lewis v. McGlashan Tender," may be sent to the Chief Clerk, Room 38, Chambers, No. 1 Law Courts, Dublin Castle, so as to reach him not later than Monday 14th July, 1924.

Such Tenders will be submitted to the Judge on Tuesday, the 15th day of July, 1924.

Dated this 28th day of June, 1924.

THOS. W. ELLERKER, Chief Clerk.

DESCRIPTIVE PARTICULARS.

The House is a good, substantial, well-built dwellinghouse, with good out-offices. The lands have been worked as a mixed farm for grazing and tillage and are well watered and fenced. The property is situate adjoining the Jobstown Station on the Blessington Tram Line, about 5 miles from Terenure, County Dublin.

For further particulars and Conditions of Sale apply to

GERALD TENCH, Solicitor having Carriage of Sale, 13 Bachelor's Walk, Dublin; or to

PATRICK O'CONNOR & SON, LIMITED, M.I.A.A., Auctioneers, Valuers, Salesmen, 49 QUEEN STREET, DUBLIN.

TWENTIETH GREAT ANNUAL SALE OF

LAMBS

AT LOUGHREA,

On FRIDAY, 11th JULY, 1924,

OVER 2,000 LAMBS

(ROSCOMMON AND CROSS-BRED),

FROM THE BEST FLOCKS IN GALWAY.

Lambs railed free Craughwell (Great Southern Station).

Sale at 12 o'clock sharp (Summer Time).

A. M. TOOLE, Auctioneer, Etc., LOUGHREA

BALBRIGGAN LIVE STOCK SALES,

MONDAY NEXT, JULY 7th, 1924, at 12 o'clock.

JOHN P. CUFFE, LTD.

BALLINLOUGH,

DUNSHAUGHLIN, CO. MEATH.

RESIDENTIAL FARM FOR SALE.

JOHN P. CUFFE, LTD., have been instructed by P. J. Mulvany, Esq., to SELL BY PUBLIC AUCTION, at their SALEROOMS, 31 MANOR STREET, DUBLIN, on THURSDAY, JULY 17th, 1924, at 2 o'clock, above desirable Fattening Farm.

PARTICULARS.

Ballinlough contains 197 acres, S.M., held subject to the annuity of £111 15s. 6d., payable to the Irish Land Commission; is all in grass of excellent fattening quality (except 4 acres under growing crops), divided into convenient size fields, with excellent water supply. Good Two-storey Dwellinghouse, Out-offices comprise accommodation for 20 cattle, 4-horse stable, iron hay sheds, barns, etc.; situate on the main road, Dublin to Navan, convenient to Dunshaughlin, and 9 miles from Dublin. All equities discharged. Clear Possession.

Further particulars from

JAMES FAGAN, Esq., Solicitor, 58 Rutland square, Dublin.

JOHN P. CUFFE, LTD.,

Auctioneers, Valuers and Live Stock Salesmen, 31 MANOR STREET, DUBLIN.

LUCAN, COUNTY DUBLIN.

FREEHOLD FARM FOR SALE.

JOHN P. CUFFE, LTD., have been instructed by P. J. Dunne, Esq., to SELL BY PUBLIC AUCTION, on THURSDAY, JULY 17th, 1924, at 2 o'clock, at their SALEROOMS, 31 MANOR STREET, DUBLIN, the above desirable Farm, known as Ballyowen, containing 13 acres, 3 roods, and 11 perches, Statute. Held for ever free of rent. P.L.V., £16 10/-. The Land is all in grass, beside the road, and all rich feeding quality, well watered. It is situated within five minutes' walk of the Lucan tram, one mile from Lucan, and six miles from Dublin. Mr. Dunne, of Ballydowd, will show the Land.

For further particulars apply to

Messrs. MAXWELL, WILDON and CO., Solicitors, 40 North Great George's street, Dublin; or to

JOHN P. CUFFE, LTD., Auctioneers, Valuers and Live Stock Salesmen, 31 MANOR STREET, DUBLIN.

MEADOWS,

AT CABINTEELY, CO. DUBLIN.

WE are instructed by Thomas Greaves, Esq., to SELL, at Half Mile House, Cabinteely, to SELL BY PUBLIC AUCTION, on the Lands, as above, on MONDAY, 7th JULY, 1924, at One o'clock sharp, the following Meadows on foot:—

About 5 Acres Statute of Excellent New Meadow.
About 5 Acres Statute of Prime 2nd Crop Meadow, and
About 4 Acres Statute of Choice Old Meadow.

Terms at Sale.

E. & D. CARTON,

Auctioneers and Valuers,
33 SMITHFIELD, DUBLIN.

Telephones—2870 and 2876. Telegrams—Eyegrass.

FOR SENDING ABROAD TO FRIENDS the best Irish Paper is the "WEEKLY IRISH TIMES." Price Twopence.

MACARTHUR'S FORTNIGHTLY AUCTIONS.

PROPERTY AUCTION, FRIDAY NEXT, 11TH JULY, 1924.

"HERBERTVILLE," 17 VICTORIA AVENUE, DONNYBROOK. MEDIUM-SIZED HOUSE, VACANT POSSESSION. Respectable and healthy district, off Morehampton road, just facing Belmont avenue. Choicely designed, modern two-storeyed House, built in early English style; tablet plot in front, and porched entrance. Contains 2 reception rooms, 4 bedrooms, maid's room, bath (hot and cold) kitchen, pantry, scullery; gas and electric light; garden at rear. The House is substantially built and conveniently situated. Close to Herbert Park and trams. Ground rent £5. Lease 150 years.

Messrs. LITTLE, O HUADHAIGH and PROUD, Solicitors, 22 Eustace street.

28 KILLARNEY STREET, OFF NORTH STRAND ROAD. LARGE THREE-STOREYED HOUSE, bay window, sittingroom, kitchen, 4 bedrooms, bath (hot and cold), lavatory (inside), yard, coalhouse, store; lavatory (outside). CLEAR VACANT POSSESSION WILL BE HANDED TO PURCHASER. Ground rent £5. Lease long. Conditions of Sale from THE AUCTIONEERS. SEEN ANY TIME.

Messrs. J. C. O'MEAGHER and SON, Solicitors, 44 Westland Row.

"ERRISFORD," VERNON AVENUE, CLONTARF. SEMI-DETATCHED RESIDENCE, with VACANT POSSESSION. Close to Green Lanes of Clontarf, on left-hand side of Vernon avenue, overlooking the grounds of "Merchamp," and near main tram line. Contains parlour, diningroom, 5 bedrooms, kitchen, kitchenette, w.c. (inside); coalhouses; electric light throughout; garage, with possession; railed plot in front, large garden in rear, stocked with fruit, flowers and vegetables. Ground rent £35. Lease 100 years from 1920. SEEN ANY TIME.

SEMI-DETATCHED—PART POSSESSION. 11 SYNGE STREET, S.C.R., PORTOBELLO. Excellent Private House, conveniently situated. Immediate possession of large front and back parlours, Kitchen copper cylinder, boiler, close range, scullery, coal cellar, breakfast-room, 2 pantries, maid's room, bathroom; garden, with rear entrance. Top Flat Let at 12/- per week. Ground rent £4 4/-. Lease 999 years from 1857. P.L.V. £22.

PETER M. SEALES, Esq., Solicitor, 11 College Green.

17 ENNISKERRY ROAD, PHIBSBORO'. VACANT POSSESSION TO PURCHASER. Neat, Modern Two-storeyed Residence, railed plot in front; sittingroom, kitchen, close range; 3 bedrooms, servant's room, pantries; coalhouse and lavatory. Ground rent £4. Lease 240 years. Seen any time. Keys with the AUCTIONEERS.

SUIT SMALL INVESTOR. 10 AND 11 PRUSSIA STREET. TWO COMPACT PRIVATE HOUSES. Each contains 2 parlours, breakfast-room, kitchen, 2 bedrooms (No. 11, 3 bedrooms); gardens. No. 10 Let at £25 per annum; No. 11 at £5 5/5 monthly. Head rent for both, £9 11/2. Lease for ever.

Messrs. W. G. BRADLEY and SON, Solicitors, 11 Lower Ormond quay.

4, THE MALL, LUCAN. WITH VACANT POSSESSION TO PURCHASER. NICELY SITUATED AND ATTRACTIVE RESIDENCE, convenient to Lucan Tram and 'Bus Service to City. The premises are double fronted, and contain a spacious sittingroom